



**CONTRACT NO: HK/2011/07**

**WANCHAI DEVELOPMENT PHASE II AND CENTRAL  
WANCHAI BYPASS  
SAMPLING, FIELD MEASUREMENT AND TESTING WORK  
(STAGE 2)**

**ENVIRONMENTAL PERMIT NO. EP-122/2002/D**

**QUARTERLY ENVIRONMENTAL MONITORING  
AND AUDIT REPORT**

**- AUGUST 2015 TO OCTOBER 2015 -**

**CLIENTS:**

**Civil Engineering and Development  
Department**

**PREPARED BY:**

**Lam Geotechnics Limited**

11/F Centre Point  
181-185 Gloucester Road,  
Wanchai, H.K.

Telephone: (852) 2882-3939  
Facsimile: (852) 2882-3331  
E-mail: [info@lamenviro.com](mailto:info@lamenviro.com)  
Website: <http://www.lamenviro.com>

**CHECKED BY:**

---

Raymond Dai  
Environmental Team Leader

**DATE:**

24 November 2015

Ref.: AACWBIECEM00\_0\_7459L.15

24 November 2015

**AECOM Asia Company Limited**  
11/F, Tower 2  
Grand Central Plaza  
138 Shatin Rural Committee Road  
Shatin, New Territories  
Hong Kong

By Post and Fax (2691 2649)

Attention: Mr. Conrad Ng

Dear Mr. Ng,

**Re: Wan Chai Development Phase II and Central-Wan Chai Bypass  
Quarterly Environmental Monitoring and Audit Report (August to October  
2015) for EP-122/2002/D**

Reference is made to the Environmental Team's submission of the captioned Quarterly Environmental Monitoring and Audit (EM&A) Report for August to October 2015 received by e-mail on 24 November 2015 afternoon.

Please be informed that we have no adverse comment on the captioned submission. We write to verify the captioned submission.

Please do not hesitate to contact the undersigned should you have any queries.

Yours faithfully,



David Yeung  
Independent Environmental Checker

c.c.	CEDD	Mr. Jason Cheung	by fax: 2577 5040
	AECOM	Mr. Francis Leong / Mr. Stephen Lai	by fax: 2691 2649
	Lam	Mr. Raymond Dai	by fax: 2882 3331

Q:\Projects\AACWBIECEM00\Corr\AACWBIECEM00\_0\_7459L.15.docx

**TABLE OF CONTENTS**

**EXECUTIVE SUMMARY ..... 4**

**1. INTRODUCTION ..... 6**

1.1 Scope of the Report ..... 7

1.2 Structure of the Report..... 7

**2. PROJECT BACKGROUND..... 8**

2.1 Background..... 8

2.2 Scope of the Project and Site Description ..... 8

2.3 Project Organization and Contact Personnel ..... 9

2.4 Principal Work and Activities ..... 11

**3. MONITORING REQUIREMENTS..... 12**

3.1. Noise Monitoring ..... 12

3.2. Air Monitoring ..... 13

3.3. Water Quality Monitoring..... 14

**4. MONITORING RESULTS..... 18**

4.1. Noise Monitoring Results ..... 18

4.2. Air Monitoring Results ..... 19

4.3. Water Monitoring Results ..... 20

4.4. Waste Monitoring Results ..... 23

**5. COMPLIANCE AUDIT ..... 25**

5.1. Noise Monitoring ..... 25

5.2. Air Monitoring ..... 25

5.3. Water Quality Monitoring..... 25

5.4. Site Audit..... 26

5.5. Review of the Reasons for and the Implications of Non-compliance..... 26

5.6. Summary of action taken in the event of and follow-up on non-compliance 26

**6. COMPLAINTS, NOTIFICATION OF SUMMONS AND PROSECUTION ..... 27**

**7. CUMULATIVE CONSTRUCTION IMPACT DUE TO THE CONCURRENT PROJECTS..... 29**

**8. CONCLUSION..... 30**

**LIST OF TABLES**

<b>Table 1.1</b>	<b><i>Principal Work Activities in the reporting period for Contractor no. HK/2012/08</i></b>
<b>Table 1.2</b>	<b><i>Principal Work Activities in the reporting period for Contractor no. HY/2009/18</i></b>
<b>Table 2.1</b>	<b><i>Schedule 2 Designated Projects under this Project</i></b>
<b>Table 2.2</b>	<b><i>Contact Details of Key Personnel</i></b>
<b>Table 2.3</b>	<b><i>Principal Work Activities in the reporting period for Contractor no. HK/2012/08</i></b>
<b>Table 2.4</b>	<b><i>Principal Work Activities in the reporting period for Contractor no. HY/2009/18</i></b>
<b>Table 3.1</b>	<b><i>Continuous Noise Monitoring Stations</i></b>
<b>Table 3.2</b>	<b><i>Air Monitoring Stations</i></b>
<b>Table 3.3</b>	<b><i>Water Quality Monitoring Stations</i></b>
<b>Table 3.4</b>	<b><i>Marine Water Quality Monitoring Frequency and Parameters</i></b>
<b>Table 4.1</b>	<b><i>Continuous Noise Monitoring Stations for Contract no. HK/2012/08 and HY/2009/18</i></b>
<b>Table 4.2</b>	<b><i>Air Monitoring Station for Contract no. HK/2012/08</i></b>
<b>Table 4.3</b>	<b><i>Air Monitoring Station for Contract no. HY/2009/18</i></b>
<b>Table 4.4</b>	<b><i>Water Quality Monitoring Station for Contract no. HK/2012/08</i></b>
<b>Table 4.5</b>	<b><i>Summary of Water Quality Monitoring Exceedance in the reporting period</i></b>
<b>Table 4.6</b>	<b><i>Details of Waste Disposal for Contract no. HK/2012/08</i></b>
<b>Table 4.7</b>	<b><i>Details of Waste Disposal for Contract no. HY/2009/18</i></b>
<b>Table 6.1</b>	<b><i>Cumulative Statistics on Complaints</i></b>
<b>Table 6.2</b>	<b><i>Cumulative Statistics on Successful Prosecutions</i></b>





## **LIST OF FIGURES**

- Figure 2.1 Project Layout
- Figure 2.2 Project Organization Chart
- Figure 3.1 Locations of Environmental Monitoring Stations

## **LIST OF APPENDICES**

- Appendix 2.1 Environmental Mitigation Implementation Schedule
- Appendix 3.1 Action and Limit Level
- Appendix 4.1 Noise Monitoring Graphical Presentations
- Appendix 4.2 Air Quality Monitoring Graphical Presentations
- Appendix 4.3 Water Quality Monitoring Graphical Presentations
- Appendix 5.1 Event Action Plans
- Appendix 6.1 Complaint Log
- Appendix 8.1 Construction Programme of Individual Contracts

**EXECUTIVE SUMMARY**

- i. This is the Quarterly Environmental Monitoring and Audit (EM&A) Report – August 2015 to October 2015 specific for Environmental Permit no. EP-122/2002/D. The EM&A report is prepared by the Environmental Team (ET) employed under Contract No. HK/2011/07 – Wan Chai Development Phase II and Central Wanchai Bypass – Sampling, Field Measurement and Testing Works (Stage 2). This report presents the environmental monitoring and audit findings and information during the period from 1<sup>st</sup> August 2015 to 31<sup>st</sup> October 2015.

Construction Activities for the Reported Period

- ii. During this reporting period, the principle work activities of the contracts are included as follows:

Contract no. HK/2012/08 – Wan Chai Development Phase II – Central- Wan Chai Bypass at Wan Chai West

**Table 1.1 Principal Work Activities in the reporting period for Contract no. HK/2012/08**

August 2015	September 2015	October 2015
<ul style="list-style-type: none"> <li>• Construction of ELS</li> <li>• Construction of pipe pile wall</li> <li>• Roadworks</li> <li>• Drainage Works</li> </ul>	<ul style="list-style-type: none"> <li>• Construction of ELS</li> <li>• Construction of pipe pile wall</li> <li>• Roadworks</li> <li>• Drainage Works</li> </ul>	<ul style="list-style-type: none"> <li>• Construction of ELS</li> <li>• Roadworks</li> <li>• Drainage works</li> </ul>

Contract no. HY/2009/18 – Central- Wan Chai Bypass (CWB) – Central Interchange

**Table 1.2 Principal Work Activities in the reporting period for Contractor no. HY/2009/18**

August 2015	September 2015	October 2015
<ul style="list-style-type: none"> <li>• P1 Road Paving</li> </ul>	<ul style="list-style-type: none"> <li>• P1 Road Planter Construction</li> </ul>	<ul style="list-style-type: none"> <li>• P1 Road pedestrian road reinstatement</li> </ul>

Noise Monitoring

- iii. Continuous noise monitoring was conducted at ACL3 – City Hall.
- iv. No action or limit level exceedance was recorded in the August, September and October 2015 reporting period.
- v. Due to safety concerned, the location of the continuous noise monitoring station at City Hall was finely adjusted to the roof of the City Hall, Low Block on 1 May 2013.

Air Quality Monitoring

- vi. No action or limit level exceedance was recorded in the August, September and October 2015 reporting period.

- vii. Due to the defective electricity supply found at monitoring station ACL1 and the advice from City Hall Building Management, the air monitoring station ACL1 – City Hall was finely adjusted on 28 Feb 2014 to an alternate electricity supply.
- viii. 1-hour and 24-hour Total Suspended Particulates (TSP) monitoring were conducted at ACL1 – City Hall and ACL2 – PLA Barracks (ACL2a Contractor HK/2012/08 Site Office since 7 December 2013) on every six days basis.
- ix. Due to the large scale renovation works at People’s Liberation Army Headquarter, a Proposal for Relocation of Air Quality Monitoring Station at People’s Liberation Army Headquarter (ACL2) was formally submitted to EPD on 4th November, 2013.
- x. Air Quality Monitoring at ACL2 was temporarily suspended during the period from 14th November, 2013 to 3rd December, 2013.
- xi. The Proposal for Relocation of Air Quality Monitoring Station at People’s Liberation Army Headquarter (ACL2) was approved by EPD on 27 November 2013.
- xii. According to the approved proposal for relocation of Air Quality Monitoring station, the action and limit levels of ACL2a shall adopt the reference monitoring result from the baseline air quality monitoring report for EP/364/2009 in 22 April 2010 in which approved by EPD.
- xiii. The air quality monitoring at ACL2a – Contractor HK/2012/08 Site Office was commenced on 7 December 2013.

#### Water Quality Monitoring

- xiv. As confirmed by WDII RSS, the dredging works, seawall modification works and other associated works undertaken at Central Reclamation Phase III by Contractor HK/2012/08 was commenced in late September 2014. According to the approved EM&A manual under EP-122/2002/D, water quality monitoring shall be implemented at the Central Reclamation Phase III works area accordingly to assess any potential water quality impact during the construction period.
- xv. Water quality monitoring at M5B and Culvert J were conducted three days per weeks during the reporting period starting from 26 September 2014.
- xvi. One action level exceedance of dissolved oxygen was recorded on 31 August 2015 during flood tide in the August 2015 reporting period. After the investigation the exceedance was recorded as non-project related. The details of recorded exceedance can be referred to the **Section 4.3**.
- xvii. Three action level exceedances of suspended solids were recorded on 11 September 2015 during ebb tide, 14 and 28 September 2015 during flood tide in the September 2015 reporting period. Two action level exceedances of dissolved oxygen were recorded on 22 September 2015 during flood tide and 26 September 2015 during ebb tide in the September 2015 reporting period. After the investigation, the exceedances were concluded as non-project related. The details of recorded exceedance can be referred to the **Section 4.3**.

- xviii. Two action level exceedances of dissolved oxygen were recorded on 6 October 2015 during flood tide and 12 October 2015 during ebb tide in the October 2015 reporting period. Two action level exceedances of suspended solids were recorded on 10 and 12 October during flood tide in the October 2015 reporting period. The details of recorded exceedance can be referred to the **Section 4.3**.
- xix. Complaints, Notifications of Summons and Successful Prosecutions
- xx. One environmental complaint was received in the September 2015 reporting period. A public complaint regarding water quality referred by EPD was received by ET on 17 September 2015. The complainant reported that Silt from Central and Wan Chai Reclamation was spotted along the coastline (between LUNG WUI ROAD to LUNG WO ROAD, Central & Wan Chai, Hong Kong).
- Based on the site records confirmed by RSS, removal of seawall blocks by derrick barge was undertaken by Contract HK/2012/08 at Central Reclamation Phase III works area while mitigation measures including provision of silt curtain implemented by the Contractor of HK/2012/08 during the seawall block removal works. According to relevant record, muddy dispersion at HKCEC2W (area opposite to Lung King Street) was observed by the Environmental Team on 14 September 2015 afternoon. The muddy patch was observed dispersing outside the outer layer silt curtain deployed by the Contractor of HK/2012/08 towards the Central Reclamation Phase III area while the outer layer silt curtain was observed partially opened.
- In view of the above observations, the Contractor was advised to rectify any environmental deficiencies such that adequate protection such as silt curtain shall be provided for exposed soil slope to mitigate for potential runoff related water quality impact to the surrounding waters; outer layer silt curtain deployed shall be entirely closed during works to safeguard the surrounding water quality. Any opening for marine vessel shall be closed promptly after passage and localized silt curtain deployed on site shall be properly maintained to avoid any gap or opening to effectively safeguard the nearby waters.

## 1. INTRODUCTION

### 1.1 Scope of the Report

1.1.1. Lam Geotechnics Limited (LGL) has been appointed to work as the Environmental Team (ET) under Environmental Permit no. EP-122/2002/D to implement the Environmental Monitoring and Audit (EM&A) programme as stipulated in the EM&A Manual of the approved Environmental Impact Assessment (EIA) Report Central Reclamation Phase III - Studies, Site Investigation, Design and Construction (Register No.: AEIAR-040/2001) since 1 May 2013.

1.1.2. This report documents the finding of EM&A works for Environmental Permit (EP) no. EP-122/2002/D, during the period from [1<sup>st</sup> August 2015](#) to [31<sup>st</sup> October 2015](#).

### 1.2 Structure of the Report

**Section 1**      *Introduction* – details the scope and structure of the report.

**Section 2**      *Project Background* – summarizes background and scope of the project, site description, project organization and contact details of key personnel during the reporting period.

**Section 3**      *Monitoring Requirements* – summarizes all monitoring parameters, monitoring locations, monitoring frequency, duration and action plan.

**Section 4**      *Monitoring Results* – summarizes the monitoring results obtained in the reporting period.

**Section 5**      *Compliance Audit* – summarizes the auditing of monitoring results, all exceedances environmental parameters.

**Section 6**      *Complaints, Notification of summons and Prosecution* – summarizes the cumulative statistics on complaints, notification of summons and prosecution

**Section 7**      *Cumulative Construction Impact due to the Concurrent Projects* – summarizes the relevant cumulative construction impact due to the concurrent activities of the concurrent Projects.

**Section 8**      *Conclusion*

## 2. PROJECT BACKGROUND

### 2.1 Background

2.1.1 Central Reclamation Phase III - Studies, Site Investigation, Design and Construction (hereafter called “the Project”) are Designated Project (DP) under the Environmental Impact Assessment Ordinance (Cap. 499) (EIAO). The Environmental Impact Assessment (EIA) Reports for Central Reclamation Phase III - Studies, Site Investigation, Design and Construction (Register No. AEIAR-040/2001) has been approved on 31 August 2001.

### 2.2 Scope of the Project and Site Description

2.2.1. The design and construction of Central Reclamation Phase III involves the permanent reclamation and construction and operation of a trunk road and its road tunnel that is shown at [Figure 2.1](#).

2.2.2. The key purpose of the study area encompasses the area of Victoria Harbour to the southeast of the new Outlying Islands Ferry Piers and north of Edinburgh Place and Lung Wui Road. The area extends eastward to Fenwick Pier Street and the Fleet Arcade, and includes the existing GPO, Star Ferry Piers, Queens Pier, City Hall, PLA Headquarters, Hong Kong Red Cross Headquarters building and the Tamar Site. The scope of the Central Reclamation, Phase III includes:

- Reclamation and seawalls, roads and associated services, North Island Line Protection Works and Advance Trunk Road Tunnel (ATRT) for the CWB;
- Re provisioning of Star Ferry Pier, public landing steps, wallah wallah moorings, and motor boat/launch operators' kiosks;
- External cooling water systems which consist of the cooling water pumping shells for future developments, and the re provisioning of existing cooling water pumping stations and associated pipework systems and E&M works;
- Re provisioning of existing Leisure and Cultural Services Department (LCSD)'s facilities;
- Provision of a flood relief path, stormwater culvert extensions, upgrading of hinterland stormwater drainage resulting from the reclamation, demolition of the existing waterfront structures and necessary landscaping;
- The Hong Kong Station Extended Overrun Tunnel (EOT) and associated ventilation structures entrusted for construction within the CRIII works;
- Re provisioning of the Government Heliport at the Wan Chai PCWA and re provisioning of the Wan Chai PCWA at Chai Wan Basin.

2.2.3. The project also contains various Schedule 2 DPs that, under the EIAO, require Environmental Permits (EPs) to be granted by the DEP before they may be either constructed or operated. **Table 2.1** summarises the four individual DPs under this Project. **Figure 2.1** shows the locations of these Schedule 2 DPs.

**Table 2.1 Schedule 2 Designated Projects under this Project**

Item	Designated Project	EIAO Reference
DP1	Reclamation works	Schedule 2, Part I, A.7
DP2	Road P2 and other roads which are classified as primary/district distributor roads	Schedule 2, Part I, A.1
DP3	Central-Wanchai bypass (CWB)	Schedule 2, Part I, C.1
DP4	The North Island Line (NIL) Protection Works within CRIII	Schedule 2, Part I, A.7

2.2.4. The designated project work I (DP1) was awarded to China State-Leader Joint Venture HK/2012/08 as part of the Project works by the Civil Engineering and Development Department (CEDD). The construction work under Contract no. HK/2012/08 was commenced on 27 May 2013.

**2.3 Project Organization and Contact Personnel**

2.3.1 Civil Engineering and Development Department is the overall project controllers for the Central Reclamation Phase III Project. For the construction phase of the Project, Project Engineer, Contractor(s), Environmental Team and Independent Environmental Checker are appointed to manage and control environmental issues.

2.3.2 The proposed project organization and lines of communication with respect to environmental protection works are shown in **Figure 2.2**. Key personnel and contact particulars are summarized in **Table 2.2**:

**Table 2.2 Contact Details of Key Personnel**

Party	Role	Post	Name	Contact No.	Contact Fax
AECOM	Engineer's Representative for WDII	Principal Resident Engineer	Mr. Frankie Fan	2587 1778	2587 1877
	Engineer's Representative for CWB	Principal Resident Engineer	Mr. Peter Poon	3922 3388	3912 3010
China State-Leader JV	Contractor under Contract no. HK/2012/08	Project Director	C. N. LAI	9106 5806	2877 1522
		Project Manager	Mr. Eddie Chung	9189 8118	
		Site Agent	Mr. Keith Tse	9095 7922	
		Environmental Officer	Mr. James Ma	9130 9549	
		Environmental Supervisor	Mr. Y. L. Ho	9856 5669	
Leighton Contractor (Asia) Limited	Contractor under Contractor no. HY/2009/18	Site Agent	Mr. Jimmy Chu	3973 0803	2140 6799
		Construction Manager	Mr. Andrew Lau	3973 0923	
		Environmental Office	Mr. Chris Chan	3973 0885	
		Environmental Supervisor	Ms. Christy So	3973 1065	
RAMBOLL ENVIRON Hong Kong Limited	Independent Environmental Checker (IEC)	Independent Environmental Checker (IEC)	Mr. David Yeung	3465 2888	3465 2899



Party	Role	Post	Name	Contact No.	Contact Fax
Lam Geotechnics Limited (For Enquiry)	Environmental Team (ET)	Environmental Team Leader (ETL)	Mr. Raymond Dai	2882 3939	2882 3331

**2.4 Principal Work and Activities**

2.4.1 During this reporting period, the principle work activities of the contracts are included as follows:

Contract no. HK/2012/08 – Wan Chai Development Phase II – Central- Wan Chai Bypass at Wan Chai West

**Table 2.3 Principal Work Activities in the reporting period for HK/2012/08**

August 2015	September 2015	October 2015
<ul style="list-style-type: none"> <li>• Construction of ELS</li> <li>• Construction of pipe pile wall</li> <li>• Roadworks</li> <li>• Drainage works</li> </ul>	<ul style="list-style-type: none"> <li>• Construction of ELS</li> <li>• Construction of pipe pile wall</li> <li>• Roadworks</li> <li>• Drainage works</li> </ul>	<ul style="list-style-type: none"> <li>• Construction of ELS</li> <li>• Roadworks</li> <li>• Drainage works</li> </ul>

Contract no. HY/2009/18 – Central – Wan Chai Bypass (CWB) – Central Interchange

**Table 2.4 Principal Work Activities in the reporting period for HY/2009/18**

August 2015	September 2015	October 2015
<ul style="list-style-type: none"> <li>• P1 Road Paving</li> </ul>	<ul style="list-style-type: none"> <li>• P1 Road Planter Construction</li> </ul>	<ul style="list-style-type: none"> <li>• P1 Road pedestrian road reinstatement</li> </ul>

2.4.2 Implementation status of the recommended mitigation measures during this reporting period is presented in [Appendix 2.1](#).

**3. MONITORING REQUIREMENTS**

**3.1. Noise Monitoring**

NOISE MONITORING STATIONS

3.1.1. The continuous noise monitoring station for the Project is listed and shown in **Table 3.1** and **Figure 3.1**. [Appendix 3.1](#) shows the established Action/Limit Levels for the monitoring works.

**Table 3.1 Continuous Noise Monitoring Stations**

District	Station	Description
Central	ACL3	City Hall

NOISE MONITORING PARAMETERS, FREQUENCY AND DURATION

3.1.2. Continuous 24-hour noise monitoring shall be carried out at the designated monitoring stations. The following is an initial guide on the regular monitoring frequency for each station on a 24 hours daily basis when noise generating activities are underway:

- One set of measurements between 0700 and 1900 hours on normal weekdays.
- One set of measurements between 1900 and 2300 hours on normal weekdays and 0700 and 2300 hours on public holidays.
- One set of measurements between 2300 and 0700 hours on next day on everyday.

3.1.3. If construction works are extended to include works during the hours of 1900 – 0700 as well as public holidays and Sundays, additional weekly impact monitoring shall be carried out during respective restricted hours periods. Applicable permits under NCO shall be obtained by the Contractor.

MONITORING EQUIPMENT

3.1.4. As referred to in the Technical Memorandum <sup>TM</sup> issued under the NCO, sound level meters in compliance with the International Electrotechnical Commission Publications 651: 1979 (Type 1) and 804: 1985 (Type 1) specifications shall be used for carrying out the noise monitoring. Immediately prior to and following each noise measurement the accuracy of the sound level meter shall be checked using an acoustic calibrator generating a known sound pressure level at a known frequency. Measurements may be accepted as valid only if the calibration level from before and after the noise measurement agrees to within 1.0 dB.

3.1.5. Noise measurements shall not be made in fog, rain, wind with a steady speed exceeding 5 m/s or wind with gusts exceeding 10 m/s. The wind speed shall be checked with a portable wind speed meter capable of measuring the wind speed in m/s.

3.1.6. The sound level meter shall be checked using an acoustic calibrator generating a known sound pressure level at a known frequency before deployment to the site and during each site visit. Measurements will be accepted as valid only if the calibration level from before and after the noise measurement agrees to within 1.0 dB.

### 3.2. Air Quality Monitoring

#### AIR QUALITY MONITORING STATIONS

3.2.1. The air quality monitoring stations for the Project are listed and shown in **Table 3.2** and **Figure 3.1**. **Appendix 3.1** shows the established Action/Limit Levels for the monitoring works.

**Table 3.2 Air Quality Monitoring Stations**

Station ID	Monitoring Location
ACL1	City Hall
ACL2a	Contractor HK/2012/08 Site Office

#### AIR QUALITY MONITORING PARAMETERS, FREQUENCY AND DURATION

3.2.2. One-hour and 24-hour TSP levels should be measured to indicate the impacts of construction dust on air quality. The 24-hour TSP levels shall be measured by following the standard high volume sampling method as set out in the Title 40 of the Code of Federal Regulations, Chapter 1 (Part 50), Appendix B.

3.2.3. All relevant data including temperature, pressure, weather conditions, elapsed-time meter reading for the start and stop of the sampler, identification and weight of the filter paper, and any other local atmospheric factors affecting or affected by site conditions, etc., shall be recorded down in detail.

3.2.4. For regular impact monitoring, the sampling frequency of at least once in every six-days, shall be strictly observed at all the monitoring stations for 24-hour TSP monitoring. For 1-hour TSP monitoring, the sampling frequency of at least three times in every six-days should be undertaken when the highest dust impact occurs.

#### SAMPLING PROCEDURE AND MONITORING EQUIPMENT

3.2.5. High volume samplers (HVSs) in compliance with the following specifications shall be used for carrying out the 1-hour and 24-hour TSP monitoring:

- 0.6 – 1.7 m<sup>3</sup> per minute adjustable flow range;
- Equipped with a timing / control device with +/- 5 minutes accuracy for 24 hours operation;

- Installed with elapsed-time meter with +/- 2 minutes accuracy for 24 hours operation;
- Capable of providing a minimum exposed area of 406 cm<sup>2</sup>;
- Flow control accuracy: +/- 2.5% deviation over 24-hour sampling period;
- Equipped with a shelter to protect the filter and sampler;
- Incorporated with an electronic mass flow rate controller or other equivalent devices;
- Equipped with a flow recorder for continuous monitoring;
- Provided with a peaked roof inlet;
- Incorporated with a manometer;
- Able to hold and seal the filter paper to the sampler housing at horizontal position;
- Easily changeable filter; and
- Capable of operating continuously for a 24-hour period.

3.2.6. Initial calibration of dust monitoring equipment shall be conducted upon installation and thereafter at bi-monthly intervals. The transfer standard shall be traceable to the internationally recognized primary standard and be calibrated annually. The concern parties such as IEC shall properly document the calibration data for future reference. All the data should be converted into standard temperature and pressure condition.

#### LABORATORY MEASUREMENT / ANALYSIS

3.2.7. A clean laboratory with constant temperature and humidity control, and equipped with necessary measuring and conditioning instruments to handle the dust samples collected, shall be available for sample analysis, and equipment calibration and maintenance. The laboratory should be HOKLAS accredited.

3.2.8. Filter paper of size 8" x 10" shall be labelled before sampling. It shall be a clean filter paper with no pinholes, and shall be conditioned in a humidity-controlled chamber for over 24-hours and be pre-weighed before use for the sampling.

3.2.9. After sampling, the filter paper loaded with dust shall be kept in a clean and tightly sealed plastic bag. The filter paper shall then be returned to the laboratory for reconditioning in the humidity controlled chamber followed by accurate weighing by an electronic balance with readout down to 0.1 mg. The balance shall be regularly calibrated against a traceable standard.

3.2.10. All the collected samples shall be kept in a good condition for 6 months before disposal.

### **3.3. Water Quality Monitoring**

#### WATER QUALITY MONITORING STATIONS

3.3.1 The water quality monitoring stations for the Project are listed and shown in **Table 3.3** and [Figure 3.1](#). [Appendix 3.1](#) shows the established Action/Limit Levels for the monitoring works.

**Table 3.3 Water Quality Monitoring Stations**

Station ID	Description	Easting	Northing
<b>Cooling Water Intakes</b>			
M5B	Swire / Government Headquarters/ Tamar Development/ MTRCL and HSBC Headquarters	835169	816052
<b>Culverts (Reference Station)</b>			
Culvert J	Culvert J Outfall Location	835082	816071

WATER QUALITY PARAMETERS

- 3.3.2 Monitoring of dissolved oxygen (DO), turbidity and suspended solids (SS) shall be carried out at WSD flushing water intakes and cooling water intakes. DO and Turbidity are measured in-situ while SS is determined in laboratory.
- 3.3.3 In association with the water quality parameters, other relevant data shall also be measured, such as monitoring location/position, time, sampling depth, water temperature, pH, salinity, dissolved oxygen (DO) saturation, weather conditions, sea conditions, tidal stage, and any special phenomena and work underway at the construction site etc.

SAMPLING PROCEDURES AND MONITORING EQUIPMENT

- 3.3.4 The interval between two sets of monitoring should not be less than 36 hours except where there are exceedances of Action and/or Limit Levels, in which case the monitoring frequency will be increased. **Table 3.4** shows the proposed monitoring frequency and water quality parameters. Duplicate in-situ measurements and water sampling should be carried out in each sampling event. For selection of tides for in-situ measurement and water sampling, tidal range of individual flood and ebb tides should be not less than 0.5m.

**Table 3.4 Marine Water Quality Monitoring Frequency and Parameters**

Activities	Monitoring Frequency <sup>1</sup>	Parameters <sup>2</sup>
During the 4-week baseline monitoring period	Three days per week, at mid-flood and mid-ebb tides	Turbidity, Suspended Solids (SS), Dissolved Oxygen (DO), pH, Temperature, Salinity
During marine construction works	Three days per week, at mid-flood and mid-ebb tides	Turbidity, Suspended Solids (SS), Dissolved Oxygen (DO), pH, Temperature, Salinity
After completion of marine construction works	Three days per week, at mid-flood and mid-ebb tides	Turbidity, Suspended Solids (SS), Dissolved Oxygen (DO), pH, Temperature, Salinity

Notes:

1. For selection of tides for in-situ measurement and water sampling, tidal range of individual flood and ebb tides should be not less than 0.5m.
2. Turbidity should be measured in situ whereas SS should be determined by laboratory.

### DISSOLVED OXYGEN AND TEMPERATURE MEASURING EQUIPMENT

3.3.5 The instrument should be a portable, weatherproof dissolved oxygen measuring instrument complete with cable, sensor, comprehensive operation manuals, and use a DC power source. It should be capable of measuring:

- a dissolved oxygen level in the range of 0-20 mg/l and 0-200% saturation
- a temperature of 0-45 degree Celsius

3.3.6 It should have a membrane electrode with automatic temperature compensation complete with a cable. Sufficient stocks of spare electrodes and cables should be available for replacement where necessary. (e.g. YSI model 59 meter, YSI 5739 probe, YSI 5795A submersible stirrer with reel and cable or an approved similar instrument).

3.3.7 Should salinity compensation not be build-in in the DO equipment, in-situ salinity shall be measured to calibrate the DO equipment prior to each DO measurement.

### TURBIDITY MEASUREMENT INSTRUMENT

3.3.8 The instrument should be a portable, weatherproof turbidity-measuring instrument complete with comprehensive operation manual. The equipment should use a DC power source. It should have a photoelectric sensor capable of measuring turbidity between 0-1000 NTU (e.g. Hach model 2100P or an approved similar instrument).

### SAMPLER

3.3.9 A water sampler comprises a transparent PVC cylinder, with a capacity of not less than 2 litres, and can be effectively sealed with latex cups at both ends. The sampler should have a positive latching system to keep it open and prevent premature closure until released by a messenger when the sampler is at the selected water depth (e.g. Kahlsico Water Sampler or an approved similar instrument).

### SAMPLE CONTAINER AND STORAGE

3.3.10 Water samples for suspended solids measurement should be collected in high-density polythene bottles, packed in ice (cooled to 4°C without being frozen), and delivered to ALS Technichem (HK) Pty Ltd. as soon as possible after collection for analysis.

### WATER DEPTH DETECTOR

3.3.11 A portable, battery-operated echo sounder shall be used for the determination of water depth at each designated monitoring station. This unit can either be handheld or affixed to the bottom of the workboat, if the same vessel is to be used throughout the monitoring programme.

### SALINITY

3.3.12 A portable salinometer capable of measuring salinity in the range of 0-40 ppt shall be provided for measuring salinity of the water at each of monitoring location.

### MONITORING POSITION EQUIPMENT

- 3.3.13 A hand-held or boat-fixed type digital Global Positioning System (GPS) with waypoint bearing indication or other equivalent instrument of similar accuracy shall be provided and used during monitoring to ensure the monitoring vessel is at the correct location before taking measurements.

### CALIBRATION OF IN-SITU INSTRUMENTS

- 3.3.14 All in-situ monitoring instrument shall be checked, calibrated and certified by a laboratory accredited under HOKLAS or equivalent before use, and subsequently re-calibrated at 3 monthly intervals throughout all stages of the water quality monitoring. Responses of sensors and electrodes should be checked with certified standard solutions before each use. Wet bulb calibration for a DO meter shall be carried out before measurement at each monitoring location.
- 3.3.15 For the on site calibration of field equipment by the ET, the BS 127:1993, "Guide to Field and on-site test methods for the analysis of waters" should be observed.
- 3.3.16 Sufficient stocks of spare parts should be maintained for replacements when necessary. Backup monitoring equipment shall also be made available so that monitoring can proceed uninterrupted even when some equipment is under maintenance, calibration, etc.

### LABORATORY MEASUREMENT / ANALYSIS

- 3.3.17 Analysis of suspended solids has been carried out in a HOKLAS accredited laboratory, ALS Technichem (HK) Pty Ltd. Water samples of about 1L shall be collected at the monitoring stations for carrying out the laboratory SS determination. The SS determination work shall start within 24 hours after collection of the water samples. The SS determination shall follow APHA 19ed or equivalent methods subject to the approval of IEC and EPD.

**4. MONITORING RESULTS**

4.0.1. The environmental monitoring will be implemented based on the division of works areas of each designed project managed under different contracts with separate FEP applied by individual contractors. Overall layout showing work areas of various contracts, latest status of work commencement and monitoring stations is shown in **Figure 2.1** and **Figure 3.1**. The monitoring results are presented in according to the Individual Contract(s).

4.0.2. In the reporting period, the concurrent contracts are:

- Contract no. HK/2012/08 – Wan Chai Development Phase II – Central – Wan Chai Bypass at Wan Chai West.
- Contractor no. HY/2009/18 – Central – Wan Chai Bypass (CWB) – Central Interchange

**4.1. Noise Monitoring Results**

4.1.1 Due to safety concerned, the location of the continuous noise monitoring station at City Hall was finely adjusted to the roof of the City Hall, Low Block on 1 May 2013.

Contract no. HK/2012/08 – Wan Chai Development Phase II – Central – Wan Chai Bypass at Wan Chai West and Contractor no. HY/2009/18 – Central – Wan Chai Bypass (CWB) – Central Interchange

4.1.2 The proposed division of noise monitoring station is summarized in **Table 4.1** below.

**Table 4.1 Continuous Noise Monitoring Station for Contract no. HK/2012/08 and Contract no. HY/2009/18**

Location ID	District	Description
ACL3	Central	City Hall

*Remarks: Continuous noise monitoring results and graphical presentation for ACL3 during restricted hours and night time period are for information only.*

4.1.3 No action or limit level exceedance was recorded in the August, September and October 2015 reporting period.

4.1.4 Continuous noise monitoring results measured in this reporting period are reviewed and summarized. Details of continuous noise monitoring results and graphical presentation can be referred to **Appendix 4.1**



**4.2. Air Quality Monitoring Results**

- 4.2.1 1-hour and 24-hour Total Suspended Particulates (TSP) monitoring were conducted at ACL1 – City Hall and ACL2 – PLA Barracks (ACL2a Contractor HK/2012/08 Site Office since 7 December 2013) on every six days basis.
- 4.2.2 Due to the large scale renovation works at People’s Liberation Army Headquarter, a Proposal for Relocation of Air Quality Monitoring Station at People’s Liberation Army Headquarter (ACL2) was formally submitted to EPD on 4th November, 2013.
- 4.2.3 Air Quality Monitoring at ACL2 was temporarily suspended during the period from 14th November, 2013 to 3rd December, 2013.
- 4.2.4 The Proposal for Relocation of Air Quality Monitoring Station at People’s Liberation Army Headquarter (ACL2) was approved by EPD on 27 November 2013.
- 4.2.5 According to the approved proposal for relocation of Air Quality Monitoring station, the action and limit levels of ACL2a shall adopt the reference monitoring result from the baseline air monitoring report for EP/364/2009 in 22 April 2010 in which approved by EPD.
- 4.2.6 The air quality monitoring at ACL2a – Contractor HK/2012/08 Site Office was commenced on 7 December 2013.

Contract no. HK/2012/08 – Wan Chai Development Phase II – Central – Wan Chai Bypass at Wan Chai West

- 4.2.7 The proposed division of air quality monitoring stations are summarized in **Table 4.2** below.

**Table 4.2 Air Quality Monitoring Stations for Contract no. HK/2012/08**

Station	Description
ACL1	City Hall
ACL2a	Contractor HK/2012/08 Site Office

- 4.2.8 [No action or limit level exceedance was recorded in the August, September and October 2015 reporting period.](#)
- 4.2.9 The air quality monitoring results measured in this reporting period are reviewed and summarized. Details of air monitoring results and graphical presentation can be referred in [Appendix 4.2.](#)

Contractor no. HY/2009/18 – Central – Wan Chai Bypass (CWB) – Central Interchange

4.2.10 The proposed division of air quality monitoring station is summarized in **Table 4.3** below.

**Table 4.3 Air Quality Monitoring Station for Contract no. HY/2009/18**

Station	Description
ACL1	City Hall

4.2.11 No action or limit level exceedance was recorded in the August, September and October 2015 reporting period.

4.2.12 The air quality monitoring results measured in this reporting period are reviewed and summarized. Details of air monitoring results and graphical presentation can be referred in [Appendix 4.2](#).

**4.3. Water Quality Monitoring Results**

4.3.1 The proposed division of water quality monitoring stations are summarized in **Table 4.4** below.

**Table 4.4 Water Quality Monitoring Station for Contract no. HK/2012/08**

Station ID	Description
<b>Cooling Water Intakes</b>	
M5B	Swire / Government Headquarters/ Tamar Development/ MTRCL and HSBC Headquarters
<b>Culverts (Reference Station)</b>	
Culvert J	Culvert J Outfall Location

4.3.2 Water quality monitoring results measured in this reporting period are reviewed and summarized. Detail of water quality monitoring results and graphical presentation can be referred in **Table 4.5** and [Appendix 4.3](#)

4.3.3 Water quality monitoring at M5B and Culvert J were conducted three days per week during reporting period starting form 26 September 2014.

4.3.4 One action level exceedance of dissolved oxygen was recorded on 31 August during flood tide in the August 2015 reporting period. After the investigation, the exceedances were concluded as non-project related.

4.3.5 After checking with contractor, no marine activity was conducted under Contract HK/2012/08 on 31 August 2015. Mitigation measures including the use of silt curtain was in place and silt curtain installed around intake monitoring station was generally in order while nearby culvert

- discharge was consistently observed. In view of no marine activity was conducted and no further exceedance was recorded in subsequent monitoring, it was considered that the exceedance was not project related.
- 4.3.6 Three action level exceedances of suspended solids were recorded on 11 September 2015 during ebb tide, 14 and 28 September 2015 during flood tide in the September 2015 reporting period.
- 4.3.7 After checking with contractor, despite removal of seawall block by derrick barge under Contract HK/2012/08 was conducted on 11 September 2015. Mitigation measures including the use of silt curtain was in place and silt screen installed around intake monitoring station was generally in order while nearby culvert discharge was observed. In view of no further exceedance was recorded in the subsequent monitoring, it was considered that the exceedance was not project related.
- 4.3.8 After checking with contractor, despite removal of seawall block by derrick barge under Contract HK/2012/08 was conducted on 14 September 2015. Mitigation measures including the use of silt curtain was in place and silt screen installed around intake monitoring station was generally in order during monitoring while nearby culvert discharge was observed. Despite opening of the silt curtain was observed during ebb tide on the same monitoring date, no exceedance was recorded and Contractor has taken immediate action to rectify the silt curtain condition. In view of the above and no further exceedance was recorded in the subsequent monitoring, it was considered that the exceedance was not project related.
- 4.3.9 After checking with contractor, no marine activity was conducted under Contract HK/2012/08 on 28 September 2015. Mitigation measures including the use of silt curtain was in place and silt screen installed around intake monitoring station was generally in order while nearby culvert discharge was observed. In view of no marine activity was conducted and no further exceedance was recorded in subsequent monitoring, it was considered that the exceedance was not project related.
- 4.3.10 Two action level exceedances of dissolved oxygen were recorded on 22 September 2015 during flood tide and 26 September 2015 during ebb tide in the September 2015 reporting period.
- 4.3.11 After checking with contractor, despite removal of seawall block by derrick barge under Contract HK/2012/08 was conducted on 22 September 2015. Mitigation measures including the use of silt curtain was in place and silt screen installed around intake monitoring station was generally in order while nearby culvert discharge was observed. In view of no further exceedance was recorded in the subsequent monitoring, it was considered that the exceedance was not project related.

- 4.3.12 After checking with contractor, despite removal of stones by derrick barge under Contract HK/2012/08 was conducted on 26 September 2015. Mitigation measures including the use of silt curtain was in place and silt screen installed around intake monitoring station was generally in order while nearby culvert discharge was observed. In view of no further exceedance was recorded in the subsequent monitoring, it was considered that the exceedance was not project related.
- 4.3.13 Two action level exceedances of dissolved oxygen were recorded on 6 October 2015 during flood tide and 12 October 2015 during ebb tide in the October 2015 reporting period.
- 4.3.14 After checking with contractor, despite removal of seawall block was conducted under Contract HK/2012/08 on 6 October 2015, contractor mitigation measures such as the use of silt curtain was in place and silt screen installed around the intake monitoring station was generally in order while nearby culvert discharge was observed. In view of no exceedance recorded on the subsequent monitoring, it was considered that the exceedance was not project related.
- 4.3.15 After checking with contractor, despite removal of seawall block was conducted under Contract HK/2012/08 on 12 October 2015, contractor mitigation measures such as the use of silt curtain was in place and silt screen installed around the intake monitoring station was generally in order while nearby culvert discharge was observed. In view of the above and the location of construction area was located at downstream of M5B during monitoring period, it was considered that the exceedance was not project related.
- 4.3.16 Two action level exceedances of suspended solids were recorded on 10 and 12 October 2015 during flood tide in the October 2015 reporting period.
- 4.3.17 After checking with contractor, despite removal of seawall block was conducted under Contract HK/2012/08 on 10 October 2015, contractor mitigation measures such as the use of silt curtain was in place and silt screen installed around the intake monitoring station was generally in order while nearby culvert discharge was observed. In view of the above, it was considered that the exceedance was not project related.
- 4.3.18 After checking with contractor, despite removal of seawall block was conducted under Contract HK/2012/08 on 12 October 2015, contractor mitigation measures such as the use of localised silt curtain was in place and silt screen installed around the intake monitoring station was generally in order while nearby culvert discharge was observed. In view of the above, it was considered that the exceedance was not project related. Nevertheless, Contractor was reminded to properly maintain the outer layer silt curtain

**Table 4.5 Summary of Water Quality Monitoring Exceedance in Reporting Period**

Contract No.	Water quality monitoring station	Mid-flood				Mid-ebb			
		DO		SS		DO		SS	
		AL	LL	AL	LL	AL	LL	AL	LL
HK/2012/08	M5B <sup>2</sup>	3	0	4	0	2	0	1	0
	Culvert J <sup>1</sup>	-	-	-	-	-	-	-	-
<b>Total</b>		<b>3</b>	<b>0</b>	<b>4</b>	<b>0</b>	<b>2</b>	<b>0</b>	<b>1</b>	<b>0</b>

Remarks<sup>1</sup>: Action or limit level are not applicable to reference station Culvert J.

Remarks<sup>2</sup>: Turbidity measurement are reported as reference.

#### 4.4. Waste Monitoring Results

Contract no. HK/2012/08 – Wan Chai Development Phase II – Central – Wan Chai Bypass at Wan Chai West

4.4.1 Inert and Non-inert C&D wastes were disposed in this reporting period. Details of the waste flow table are summarized in **Table 4.6**

**Table 4.6 Details of Waste Disposal for Contract no. HK/2012/08**

Waste Type	Quantity this quarter	Cumulative Quantity-to-Date	Disposal / Dumping Grounds
Inert C&D materials disposed, m3	609	1929	TM38
	9261	44086	TKO137
Inert C&D materials recycled, m3	NIL	NIL	NIL
Non-inert C&D materials disposed, m3	90	955	SENT Landfill
Non-inert C&D materials recycled, m3	NIL	NIL	NIL
Chemical waste disposed, kg	NIL	NIL	NIL

Contractor no. HY/2009/18 – Central – Wan Chai Bypass (CWB) – Central Interchange

4.4.2 Inert and Non-inert C&D wastes were disposed in this reporting period. Details of the waste flow table are summarized in **Table 4.7**

**Table 4.7 Details of Waste Disposal for Contract no. HY/2009/18**

Waste Type	Quantity this quarter	Cumulative Quantity-to-Date	Disposal / Dumping Grounds
Inert C&D materials disposed, m3	NIL	NIL	NIL
Inert C&D materials recycled, m3	NIL	NIL	NIL
Non-inert C&D materials disposed, m3	NIL	NIL	NIL
Non-inert C&D materials recycled, m3	NIL	NIL	NIL
Chemical waste disposed, kg	NIL	NIL	NIL

## 5. COMPLIANCE AUDIT

5.0.1. The Event Action Plan for construction noise and air quality are presented in [Appendix 5.1](#).

### 5.1. Noise Monitoring

Contract no. HK/2012/08 – Wan Chai Development Phase II – Central – Wan Chai Bypass at Wan Chai West

5.1.1 No action or limit level exceedance was recorded in the August, September and October 2015 reporting period.

Contractor no. HY/2009/18 – Central – Wan Chai Bypass (CWB) – Central Interchange

5.1.2 No action or limit level exceedance was recorded in the August, September and October 2015 reporting period.

### 5.2. Air Quality Monitoring

Contract no. HK/2012/08 – Wan Chai Development Phase II – Central – Wan Chai Bypass at Wan Chai West

5.2.1 No action or limit level exceedance was recorded at ACL1 – City Hall and ACL2a Contractor HK/2012/08 Site Office in August, September and October 2015 reporting period.

Contractor no. HY/2009/18 – Central – Wan Chai Bypass (CWB) – Central Interchange

5.2.2 No action or limit level exceedance was recorded at ACL1 – City Hall and ACL2a Contractor HK/2012/08 Site Office in August, September and October 2015 reporting period

### 5.3. Water Quality Monitoring

Contract no. HK/2012/08 – Wan Chai Development Phase II – Central – Wan Chai Bypass at Wan Chai West

5.3.1 One action level exceedance of dissolved oxygen was recorded on 31 August 2015 during flood tide in the August 2015 reporting period. After the investigation, the exceedances were concluded as non-project related.

5.3.2 Three action level exceedances of suspended solids were recorded on 11 September 2015 during ebb tide, 14 and 28 September 2015 during flood tide in the September 2015 reporting period. Two action level exceedances of dissolved oxygen were recorded on 22 September 2015 during flood tide and 26 September 2015 during ebb tide in the September 2015 reporting period. After the investigation, the exceedances were concluded as non-project related.

5.3.3 Two action level exceedances of dissolved oxygen were recorded on 6 October 2015 during flood tide and 12 October 2015 during ebb tide in the October 2015 reporting period. Two action level exceedances of suspended solids were recorded on 10 and 12 October 2015 during flood tide in the October 2015 reporting period. After the investigation, the exceedances were concluded as non-project related.

**5.4. Site Audit**

5.4.1 There was no non-compliance from the site audits in the reporting period. During environmental site inspections conducted during the reporting period, minor deficiencies were noted.

**5.5. Review of the Reasons for and the Implications of Non-compliance**

5.5.1 There was no non-compliance from the site audits in the reporting period.

**5.6. Summary of action taken in the event of and follow-up on non-compliance**

5.6.1 There was no particular action taken since no project-related non-compliance was recorded from the site audits and environmental monitoring in the reporting period.



**6. COMPLAINTS, NOTIFICATION OF SUMMONS AND PROSECUTION**

6.0.1. One environmental complaint was received in the September 2015 reporting period

6.0.2. A public complaint regarding water quality referred by EPD was received by ET on 17 September 2015. The complainant reported that Silt from Central and Wan Chai Reclamation was spotted along the coastline (between LUNG WUI ROAD to LUNG WO ROAD, Central & Wan Chai, Hong Kong).

Based on the site records confirmed by RSS, removal of seawall blocks by derrick barge was undertaken by Contract HK/2012/08 at Central Reclamation Phase III works area while mitigation measures including provision of silt curtain implemented by the Contractor of HK/2012/08 during the seawall block removal works. According to relevant record, muddy dispersion at HKCEC2W (area opposite to Lung King Street) was observed by the Environmental Team on 14 September 2015 afternoon. The muddy patch was observed dispersing outside the outer layer silt curtain deployed by the Contractor of HK/2012/08 towards the Central Reclamation Phase III area while the outer layer silt curtain was observed partially opened.

In view of the above observations, the Contractor was advised to rectify any environmental deficiencies such that adequate protection such as silt curtain shall be provided for exposed soil slope to mitigate for potential runoff related water quality impact to the surrounding waters; outer layer silt curtain deployed shall be entirely closed during works to safeguard the surrounding water quality. Any opening for marine vessel shall be closed promptly after passage and localized silt curtain deployed on site shall be properly maintained to avoid any gap or opening to effectively safeguard the nearby waters.

6.0.3. The details of cumulative complaint log and summary of complaints are presented in [Appendix 6.1](#).

6.0.4. No notification of summons or prosecution was received in the reporting period. Cumulative statistic on complaints and successful prosecutions are summarized in **Table 6.1** and **Table 6.2** respectively.

**Table 6.1 Cumulative Statistics on Complaints**

Reporting Period	No. of Complaints
Commencement works to last reporting quarter	2
August 2015 – October 2015	1
<b>Project-to-Date</b>	<b>3</b>

**Table 6.2 Cumulative Statistics on Successful Prosecutions**

<b>Environmental Parameters</b>	<b>Cumulative No. Brought Forward</b>	<b>No. of Successful Prosecutions this quarter (Offence Date)</b>	<b>Cumulative No. Project-to-Date</b>
Air	-	0	0
Noise	-	0	0
Water	-	0	0
Waste	-	0	0
<b>Total</b>	-	<b>0</b>	<b>0</b>

## **7. CUMULATIVE CONSTRUCTION IMPACT DUE TO THE CONCURRENT PROJECTS**

- 7.0.1. This section addresses the relevant cumulative construction impact due to the concurrent activities of the current projects including the Central Reclamation Phase III (CRIII), Wan Chai Development Phase II (WDII), Central-WanChai Bypass (CWB), Island Eastern Corridor Link projects (IECL) and Wan Chai Development Phase II – Central – Wan Chai Bypass at Wan Chai East (CWB Tunnel).
- 7.0.2. According to the Final EM&A report of Central Reclamation Phase III (CRIII) for Contract HK 12/02, the major construction activities were completed by end of January 2014 and no construction activities were undertaken thereafter and the water quality monitoring was completed in October 2011. As such, it is considered that there were no cumulative construction impact due to the concurrent activities of the current projects with the Central Reclamation Phase III (CRIII) undertaken by contractor HK12/02 in the reporting period.
- 7.0.3. According to the construction programme of Wan Chai Development Phase II, Central-Wan Chai Bypass and Island Eastern Corridor Link projects, the major construction activities under Wan Chai Development Phase II were tunnel works, ELS works and road works at Wan Chai East and caisson installation, D-wall construction and ELS works at Wan Chai West. The major construction activities under Central-Wan Chai Bypass and Island Eastern Corridor Link Projects were bridge construction and road works at Central Interchange, ELS works at Ex-PCWAW, ELS works and retaining wall construction at Victoria Park; D- wall construction, ELS works and tunnel works at TS3; IEC demolition and tunnel works at North Point area in the reporting period.
- 7.0.4. The major environmental impacts generated from tunnel works at Central and tunnel works at Wan Chai East, IECL and Causeway Bay Typhoon Shelter were undertaken in the reporting period. With mitigation measures, no significant air impact from construction activities was anticipated in the reporting period. Besides, no project-related exceedances were recorded during the water, air and noise environmental monitoring events in the reporting period. Thus, it is evaluated that the cumulative construction impact from the concurrent projects including Wan Chai Development Phase II was insignificant.

## 8. CONCLUSION

- 8.0.1. The EM&A programme was carried out in accordance with the EM&A Manual requirements, minor alterations to the programme proposed were made in response to changing circumstances.
- 8.0.2. No non-compliances were noted and no prosecutions were received during the reporting period.
- 8.0.3. Mitigation measures according to the environmental mitigation implementation schedule and the EIA were generally implemented by the Contractor in this reporting period. Environmental site audit was conducted by the Environmental Team and the Independent Environmental Checker and no cumulative environmental impact was identified in the reporting period. Hence, the EM&A programme was considered effective and shall be maintained
- 8.0.4. The construction programmes of individual contracts are provided in **Appendix 8.1**.



***Figure 2.1***

***Project Layout***



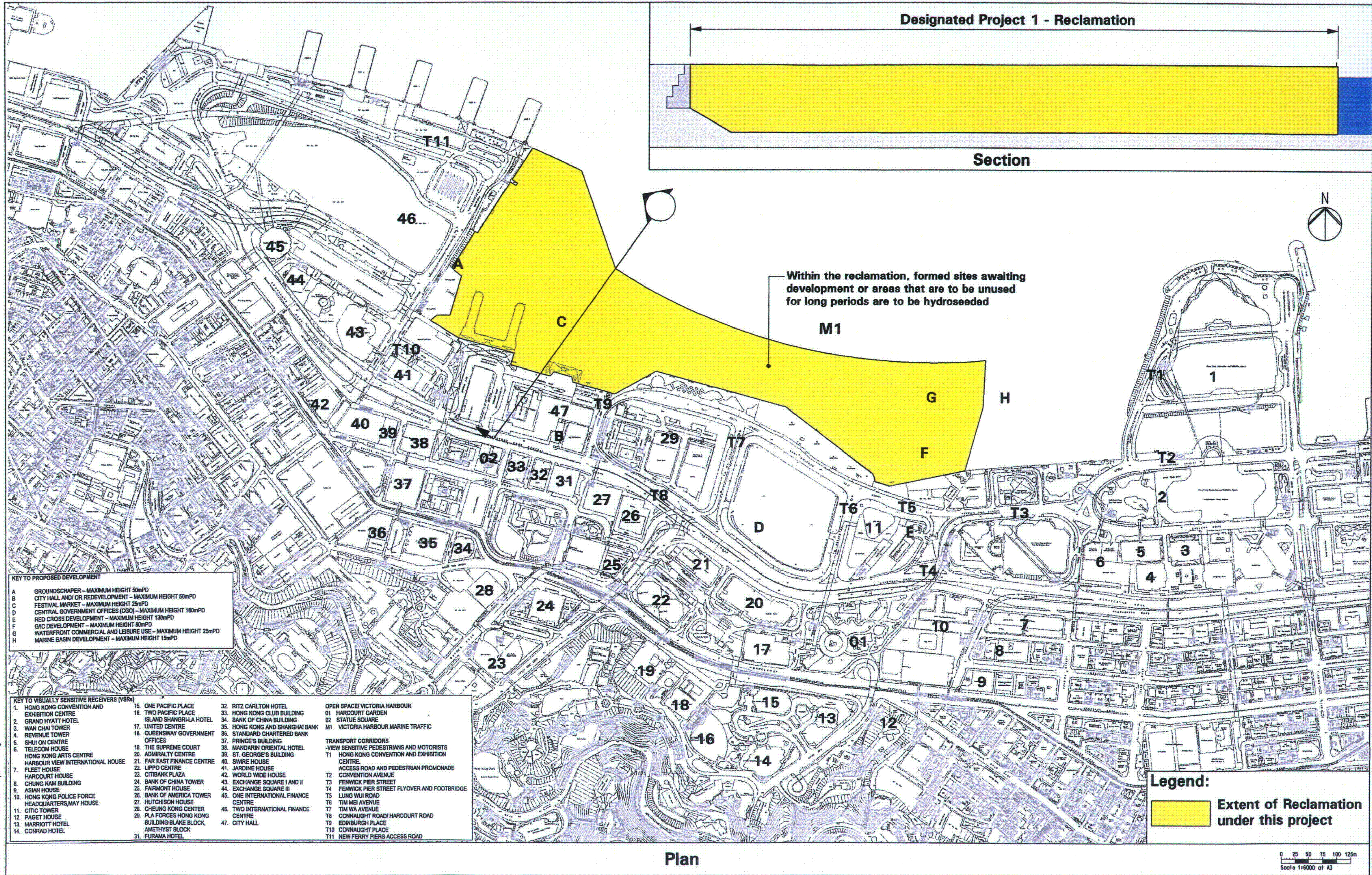

**KEY TO PROPOSED DEVELOPMENT**

A	GROUNDSCRAPER - MAXIMUM HEIGHT 50mPD
B	CITY HALL AND/OR REDEVELOPMENT - MAXIMUM HEIGHT 50mPD
C	FESTIVAL MARKET - MAXIMUM HEIGHT 25mPD
D	CENTRAL GOVERNMENT OFFICES (CGO) - MAXIMUM HEIGHT 180mPD
E	RED CROSS DEVELOPMENT - MAXIMUM HEIGHT 130mPD
F	G/C DEVELOPMENT - MAXIMUM HEIGHT 80mPD
G	WATERFRONT COMMERCIAL AND LEISURE USE - MAXIMUM HEIGHT 25mPD
H	MARINE BASIN DEVELOPMENT - MAXIMUM HEIGHT 15mPD

**KEY TO VISUALLY SENSITIVE RECEIVERS (VSRs)**

1. HONG KONG CONVENTION AND EXHIBITION CENTRE	15. ONE PACIFIC PLACE	32. RITZ CARLTON HOTEL	OPEN SPACE/ VICTORIA HARBOUR
2. GRAND HYATT HOTEL	16. TWO PACIFIC PLACE	33. HONG KONG CLUB BUILDING	01. HARCOURT GARDEN
3. WAN CHAI TOWER	17. UNITED CENTRE	34. BANK OF CHINA BUILDING	02. STATUE SQUARE
4. REVENUE TOWER	18. QUEENSWAY GOVERNMENT OFFICES	35. HONG KONG AND SHANGHAI BANK	M1. VICTORIA HARBOUR MARINE TRAFFIC
5. SHUI ON CENTRE	19. THE SUPREME COURT	36. STANDARD CHARTERED BANK	TRANSPORT CORRIDORS
6. TELECOM HOUSE	20. ADMIRALTY CENTRE	37. PRINCE'S BUILDING	-VIEW SENSITIVE PEDESTRIANS AND MOTORISTS
7. HONG KONG ARTS CENTRE	21. FAR EAST FINANCE CENTRE	38. MANDARIN ORIENTAL HOTEL	T1. HONG KONG CONVENTION AND EXHIBITION CENTRE
8. HARBOUR VIEW INTERNATIONAL HOUSE	22. LIPOO CENTRE	39. ST. GEORGE'S BUILDING	ACCESS ROAD AND PEDESTRIAN PROMONADE
9. FLEET HOUSE	23. CITIBANK PLAZA	40. SWIRE HOUSE	T2. CONVENTION AVENUE
10. HARCOURT HOUSE	24. BANK OF CHINA TOWER	41. JARDINE HOUSE	T3. FENWICK PIER STREET
11. CHUNG NAM BUILDING	25. FAIRMONT HOUSE	42. WORLD WIDE HOUSE	T4. FENWICK PIER STREET FLYOVER AND FOOTBRIDGE
12. ASIAN HOUSE	26. BANK OF AMERICA TOWER	43. EXCHANGE SQUARE I AND II	T5. LUNG WUI ROAD
13. HONG KONG POLICE FORCE HEADQUARTERS, MAY HOUSE	27. HUTCHISON HOUSE	44. EXCHANGE SQUARE III	T6. TIM MEI AVENUE
14. CITIC TOWER	28. CHEUNG KONG CENTER	45. ONE INTERNATIONAL FINANCE CENTRE	T7. TIM WA AVENUE
15. PAGET HOUSE	29. PLA FORCES HONG KONG BUILDING-BLAKE BLOCK, AMETHYST BLOCK	46. TWO INTERNATIONAL FINANCE CENTRE	T8. CONNAUGHT ROAD/ HARCOURT ROAD
16. MARRIOTT HOTEL	30. FURAMA HOTEL	47. CITY HALL	T9. EDINBURGH PLACE
17. CONRAD HOTEL			T10. CONNAUGHT PLACE
			T11. NEW FERRY PIERS ACCESS ROAD



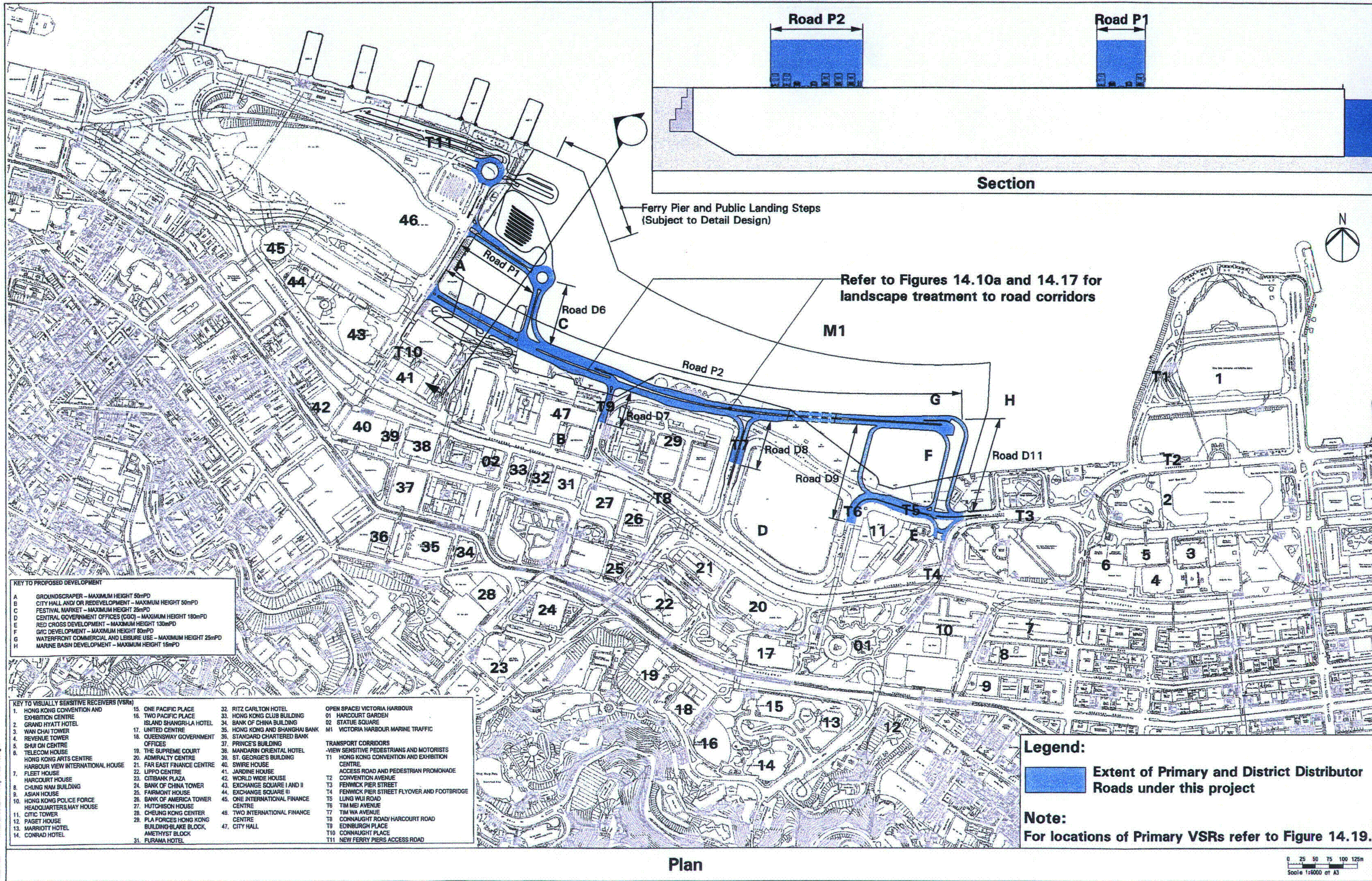

Designated Project 2 - Primary and District Distributor Roads  
Layout Plan and Section

Figure 14.10



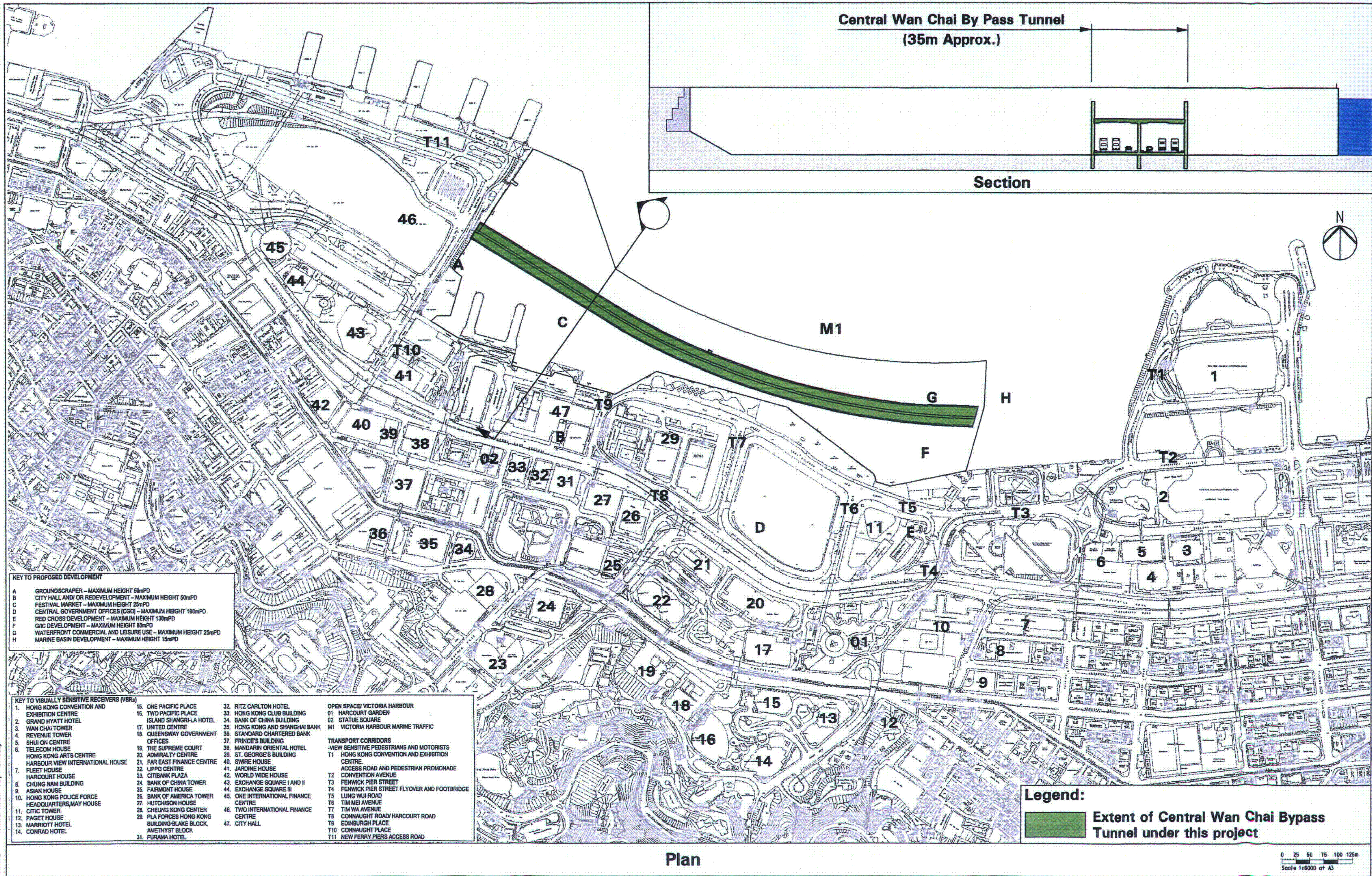

**KEY TO PROPOSED DEVELOPMENT**

A	GROUNDSCRAPER - MAXIMUM HEIGHT 50mPD
B	CITY HALL AND/OR REDEVELOPMENT - MAXIMUM HEIGHT 50mPD
C	FESTIVAL MARKET - MAXIMUM HEIGHT 25mPD
D	CENTRAL GOVERNMENT OFFICES (CGO) - MAXIMUM HEIGHT 180mPD
E	RED CROSS DEVELOPMENT - MAXIMUM HEIGHT 130mPD
F	G/VIC DEVELOPMENT - MAXIMUM HEIGHT 80mPD
G	WATERFRONT COMMERCIAL AND LEISURE USE - MAXIMUM HEIGHT 25mPD
H	MARINE BASIN DEVELOPMENT - MAXIMUM HEIGHT 15mPD

**KEY TO VISUALLY SENSITIVE RECEIVERS (VSRs)**

1. HONG KONG CONVENTION AND EXHIBITION CENTRE	15. ONE PACIFIC PLACE	32. RITZ CARLTON HOTEL	OPEN SPACE/ VICTORIA HARBOUR
2. GRAND HYATT HOTEL	16. TWO PACIFIC PLACE	33. HONG KONG CLUB BUILDING	01 HARCOURT GARDEN
3. WAN CHAI TOWER	17. UNITED CENTRE	34. BANK OF CHINA BUILDING	02 STATUE SQUARE
4. REVENUE TOWER	18. QUEENSWAY GOVERNMENT OFFICES	35. HONG KONG AND SHANGHAI BANK	M1 VICTORIA HARBOUR MARINE TRAFFIC
5. SHUI ON CENTRE	19. THE SUPREME COURT	36. STANDARD CHARTERED BANK	TRANSPORT CORRIDORS
6. TELECOM HOUSE	20. ADMIRALTY CENTRE	37. PRINCE'S BUILDING	-VIEW SENSITIVE PEDESTRIANS AND MOTORISTS
7. FLEET HOUSE	21. FAR EAST FINANCE CENTRE	38. MANDARIN ORIENTAL HOTEL	T1 HONG KONG CONVENTION AND EXHIBITION CENTRE
8. HARCOURT HOUSE	22. LIPPO CENTRE	39. ST. GEORGE'S BUILDING	ACCESS ROAD AND PEDESTRIAN PROMENADE CONVENTION AVENUE
9. ASIAN HOUSE	23. CITIBANK PLAZA	40. SWIRE HOUSE	T2
10. HONG KONG POLICE FORCE HEADQUARTERS, MAY HOUSE	24. BANK OF CHINA TOWER	41. JAPANESE HOUSE	T3
11. CITIC TOWER	25. FAIRMONT HOUSE	42. WORLD WIDE HOUSE	T4 FENWICK PIER STREET FLYOVER AND FOOTBRIDGE
12. PAGET HOUSE	26. BANK OF AMERICA TOWER	43. EXCHANGE SQUARE I AND II	T5 LUNG WUI ROAD
13. MARRIOTT HOTEL	27. HUTCHISON HOUSE	44. EXCHANGE SQUARE III	T6 TIM MEI AVENUE
14. CONRAD HOTEL	28. CHEUNG KONG CENTER	45. ONE INTERNATIONAL FINANCE CENTRE	T7 TIM WA AVENUE
	29. PLA FORCES HONG KONG BUILDING-SLAKE BLOCK, AMETHYST BLOCK	46. TWO INTERNATIONAL FINANCE CENTRE	T8 CONNAUGHT ROAD/ HARCOURT ROAD
	31. PURANA HOTEL	47. CITY HALL	T9 EDINBURGH PLACE
			T10 CONNAUGHT PLACE
			T11 NEW FERRY PIERS ACCESS ROAD

**Legend:**  
Extent of Central Wan Chai Bypass Tunnel under this project

Scale 1:6000 of A3  
© 2001 ACL

Designated Project 3 - Central Wan Chai Bypass Tunnel  
Layout Plan and Section

Figure 14.11



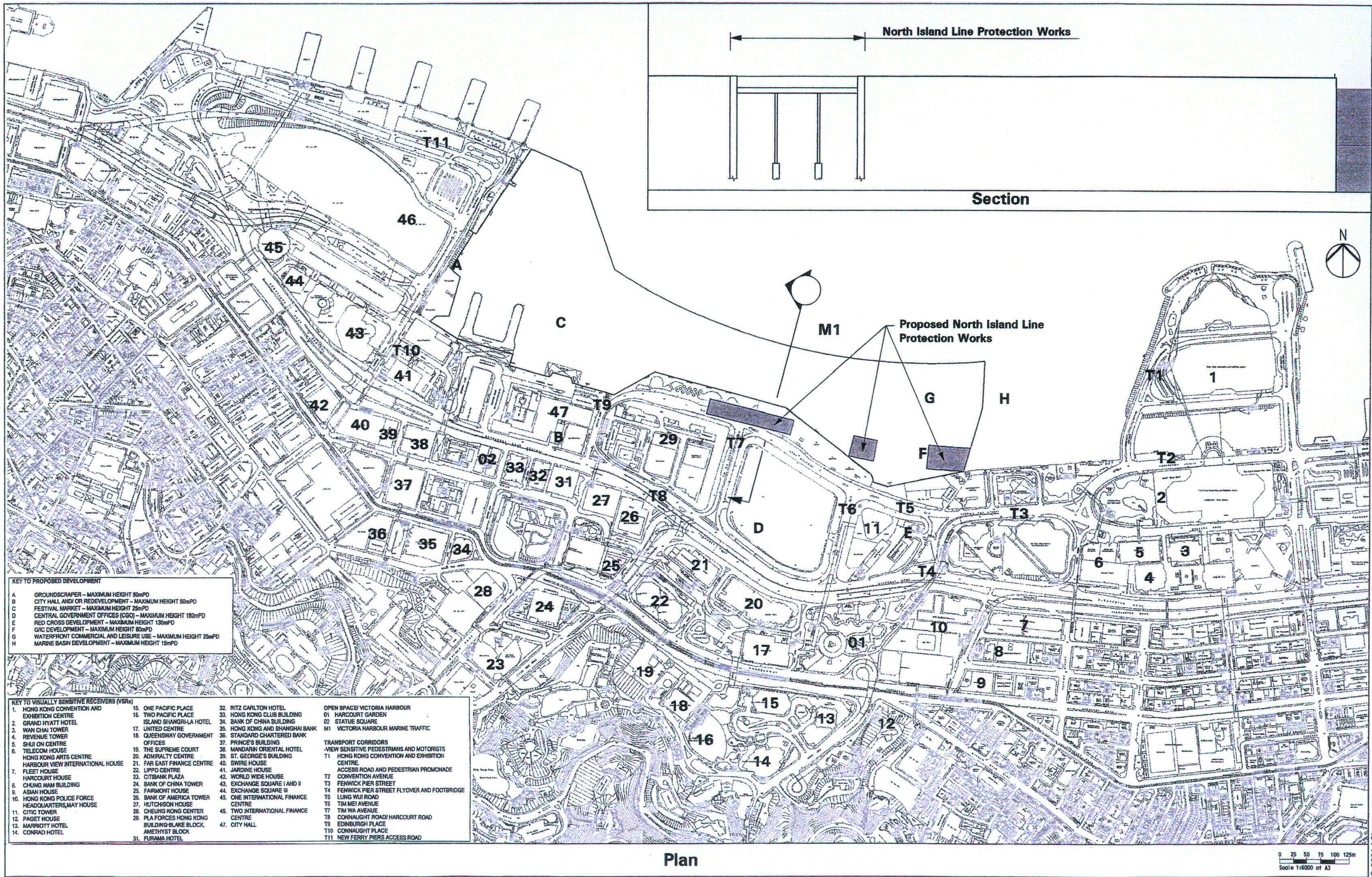

**KEY TO PROPOSED DEVELOPMENT**

A	GROUNDSCRAPER - MAXIMUM HEIGHT 50mPD
B	CITY HALL AND/OR REDEVELOPMENT - MAXIMUM HEIGHT 50mPD
C	FESTIVAL MARKET - MAXIMUM HEIGHT 25mPD
D	CENTRAL GOVERNMENT OFFICES (CGO) - MAXIMUM HEIGHT 180mPD
E	RED CROSS DEVELOPMENT - MAXIMUM HEIGHT 130mPD
F	GIC DEVELOPMENT - MAXIMUM HEIGHT 80mPD
G	WATERFRONT COMMERCIAL AND LEISURE USE - MAXIMUM HEIGHT 25mPD
H	MARINE BASIN DEVELOPMENT - MAXIMUM HEIGHT 15mPD

**KEY TO VISUALLY SENSITIVE RECEIVERS (VSRs)**

1. HONG KONG CONVENTION AND EXHIBITION CENTRE	15. ONE PACIFIC PLACE	32. RITZ CARLTON HOTEL	OPEN SPACE/ VICTORIA HARBOUR
2. GRAND HYATT HOTEL	16. TWO PACIFIC PLACE	33. HONG KONG CLUB BUILDING	01. HARCOURT GARDEN
3. WAN CHAI TOWER	17. ISLAND SHANGRI-LA HOTEL	34. BANK OF CHINA BUILDING	02. STATUE SQUARE
4. REVENUE TOWER	18. UNITED CENTRE	35. HONG KONG AND SHANGHAI BANK	M1 VICTORIA HARBOUR MARINE TRAFFIC
5. SHUI ON CENTRE	19. QUEENSWAY GOVERNMENT OFFICES	36. STANDARD CHARTERED BANK	TRANSPORT CORRIDORS
6. TELECOM HOUSE	20. ADMIRALTY CENTRE	37. PRINCE'S BUILDING	-VIEW SENSITIVE PEDESTRIANS AND MOTORISTS
7. HONG KONG ARTS CENTRE	21. FAR EAST FINANCE CENTRE	38. MANDARIN ORIENTAL HOTEL	T1 HONG KONG CONVENTION AND EXHIBITION CENTRE
8. HARBOUR VIEW INTERNATIONAL HOUSE	22. LIPPO CENTRE	39. ST. GEORGE'S BUILDING	ACCESS ROAD AND PEDESTRIAN PROMENADE
9. FLEET HOUSE	23. CITIBANK PLAZA	40. SWIRE HOUSE	T2 CONVENTION AVENUE
10. HARCOURT HOUSE	24. BANK OF CHINA TOWER	41. JARDINE HOUSE	T3 FENWICK PIER STREET
11. CHUNG NAM BUILDING	25. FARMONT HOUSE	42. WORLD WIDE HOUSE	T4 FENWICK PIER STREET FLYOVER AND FOOTBRIDGE
12. ASIAN HOUSE	26. BANK OF AMERICA TOWER	43. EXCHANGE SQUARE I AND II	T5 LUNG WUI ROAD
13. HONG KONG POLICE FORCE HEADQUARTERS, MAY HOUSE	27. HUTCHISON HOUSE	44. EXCHANGE SQUARE III	T6 TIM MEI AVENUE
14. CITIC TOWER	28. CHEUNG KONG CENTER	45. ONE INTERNATIONAL FINANCE CENTRE	T7 TIM WA AVENUE
15. PAGET HOUSE	29. PLA FORCES HONG KONG BUILDING-BLAKE BLOCK	46. TWO INTERNATIONAL FINANCE CENTRE	T8 CONNAUGHT ROAD/ HARCOURT ROAD
16. MARRIOTT HOTEL	30. AMETHYST BLOCK	47. CITY HALL	T9 EDINBURGH PLACE
17. CONRAD HOTEL	31. FURAMA HOTEL		T10 CONNAUGHT PLACE
			T11 NEW FERRY PIERS ACCESS ROAD

Designated Project 4 - North Island Line Protection Works  
Layout Plan and Section

Figure 14.12

FILENAME: T:\d\off\13\2817\ep\1\_0111.dgn

© 2001 ACL





***Figure 2.2***

***Project Organization Chart***



### Project Organization Chart

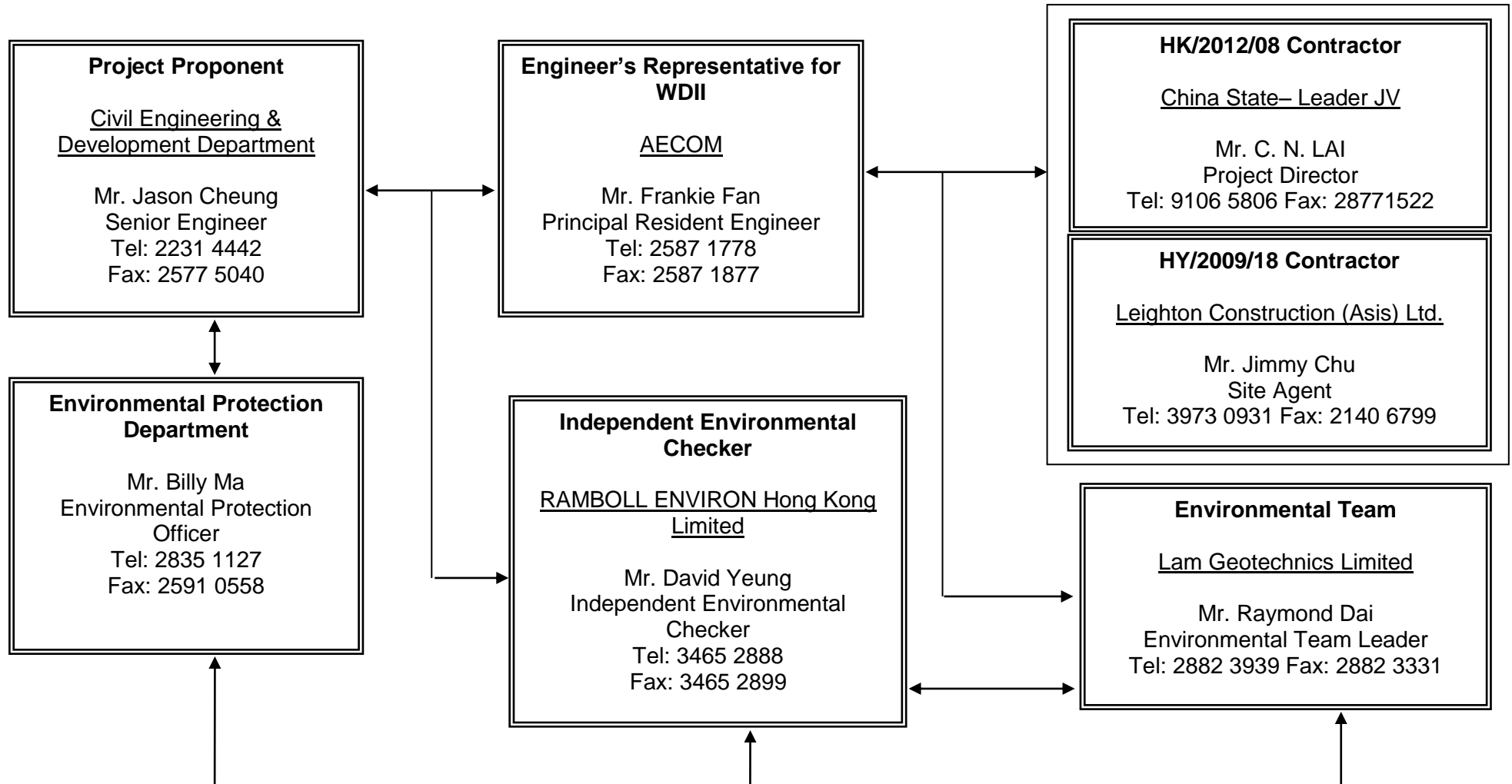

Figure 2.2



***Figure 3.1***

***Locations of Environmental Monitoring Stations***



DO NOT SCALE DRAWINGS. VERIFY ALL DIMENSIONS ON SITE

**LEGEND:**

- DUST MONITORING STATIONS
- ▲ NOISE MONITORING STATION

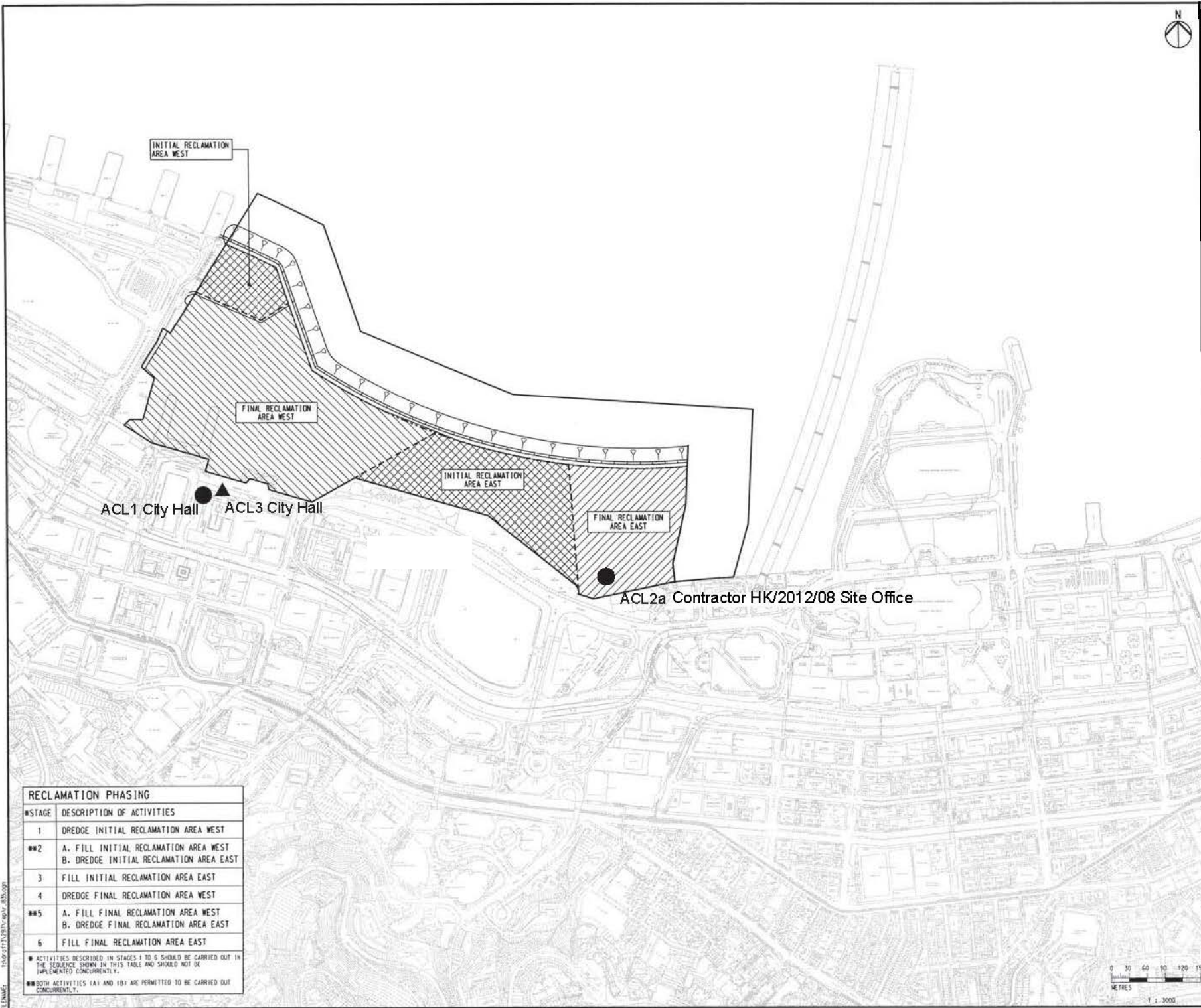

RECLAMATION PHASING	
#STAGE	DESCRIPTION OF ACTIVITIES
1	DREDGE INITIAL RECLAMATION AREA WEST
**2	A. FILL INITIAL RECLAMATION AREA WEST B. DREDGE INITIAL RECLAMATION AREA EAST
3	FILL INITIAL RECLAMATION AREA EAST
4	DREDGE FINAL RECLAMATION AREA WEST
**5	A. FILL FINAL RECLAMATION AREA WEST B. DREDGE FINAL RECLAMATION AREA EAST
6	FILL FINAL RECLAMATION AREA EAST

● ACTIVITIES DESCRIBED IN STAGES 1 TO 6 SHOULD BE CARRIED OUT IN THE SEQUENCE SHOWN IN THIS TABLE AND SHOULD NOT BE IMPLEMENTED CONCURRENTLY.  
 ● BOTH ACTIVITIES (A) AND (B) ARE PERMITTED TO BE CARRIED OUT CONCURRENTLY.



Fig 4.1 Location of monitoring stations

PRINTED BY: [illegible] # APR 03 14:22:27 11/04/03 11:29:10 vsp/.../833099



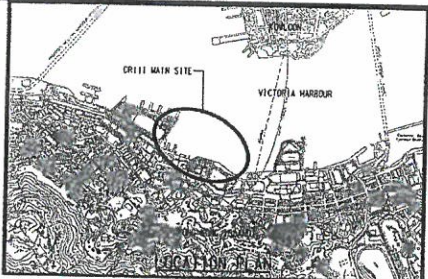
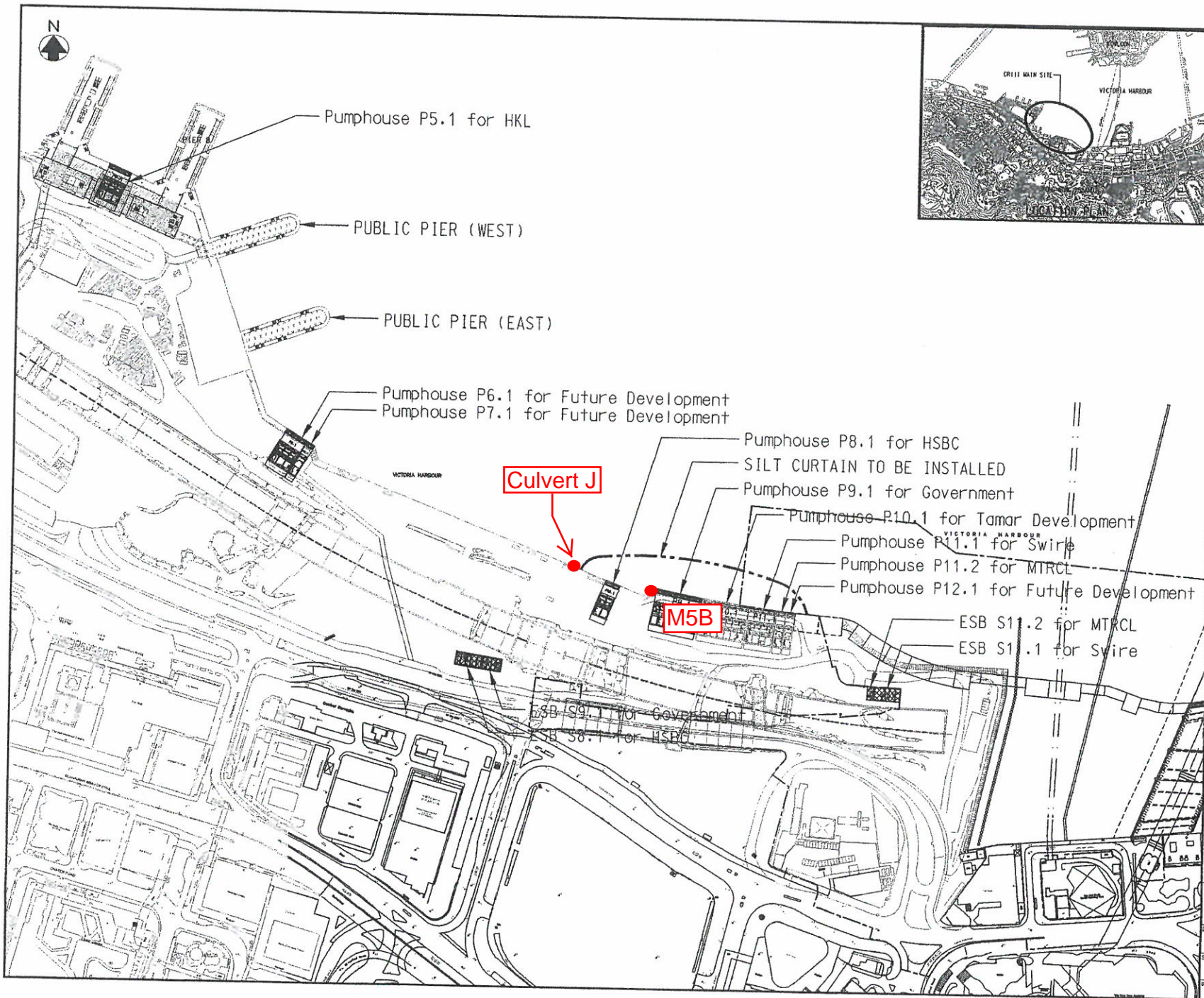

NOTES :  
 1. ALL DIMENSIONS ARE IN METRES UNLESS OTHERWISE SPECIFIED.

LEGENDS :  
 - - - - - SILT CURTAIN

CONTRACT NO. HK/2012/08  
 WAN CHAI DEVELOPMENT PHASE II -  
 CENTRAL - WAN CHAI BYPASS AT  
 WAN CHAI WEST

TITLE  
 PUMP HOUSES AND ESBS  
 LOCATION PLAN WITH INSTALLED  
 SILT CURTAIN

中環建策 - 利達聯策  
 CHINA STATE - LEADER JOINT VENTURE

DRG. NO.  
 HK\_2012\_08/CDB/S/SK/071

SCALE  
 A3 1:3000 DATE OF BRINGING INTO  
 8-AUG-2013

DRAWING ARE IN METRES COPYRIGHT RESERVED



***Appendix 2.1***

***Environmental Mitigation Implementation Schedule***

### IMPLEMENTATION SCHEDULE OF THE PROPOSED MITIGATION MEASURES

No.	Activity	Mitigation/EIA Recommendations	Responsibility for Implementation	Location Duration completion of measures	Implementation Status	Permit Conditions apply to	Relevant Guidelines Legislation
1	Operational Traffic Noise*	The openings of ventilation buildings or ventilation shafts should be placed carefully and ideally should be such that they are not facing directly onto any NSR.	Various	Area Wide, Proposals at design stage for Implementation during construction	To be implemented at the operation stage	N/A	--
2	Operational Air Quality	Air intakes for commercial/G/IC buildings should be placed such that they are at locations where contours indicate AQOs are met.	ArchSD/Private sector +	CRIII During development of sites Completion of CRIII	To be implemented at the operation stage	Carry forward to design stage	6
3	Operational Water Quality	Provision of grit traps for surface drainage	TDD's Contractor	New roads and paved areas During construction End of construction	Implemented during Construction Stage	P, R, A, C	7
4	Operational Landscape and Visual	Operational stage landscape and visual mitigation measures should include +  <ul style="list-style-type: none"> <li>· Implementation of the Waterfront Promenade, Statue Square Corridor, Historic Corridor, Civic Corridor, Arts and Entertainment Corridor, Streetscape Network, Landscape Decks, and Supplementary Landscape Spaces;</li> <li>· provision of a legible, integrated pedestrian circulation system linking major activity nodes, reinforcing links with adjoining areas, and providing an international quality hard and soft landscape treatment;</li> <li>· provision of a grade separated pedestrian system to minimise vehicular/ pedestrian conflict;</li> <li>· provision of an integrated network of local and regional open spaces for passive and active recreation;</li> <li>· preservation of selected architectural features;</li> </ul>	Various	Area wide, proposals at design stage for implementation during construction	To be implemented at the operation stage	P	--





No.	Activity	Mitigation/EIA Recommendations	Responsibility for Implementation	Location Duration completion of measures	Implementation Status	Permit Conditions apply to	Relevant Guidelines Legislation
		<ul style="list-style-type: none"> <li>· preservation insitu of existing significant vegetation, principally the two Banyan Trees flanking the Tamar Site;</li> <li>· new roads to incorporate suitable streetscape amenity and landscape planting to minimise visual and environmental impacts;</li> <li>· existing roads upgraded to 'marry' with the proposed landscape framework;</li> <li>· Hydroseeding of reclamation if there is no immediate use of the site, periphery of the reclamation;</li> <li>· Designated service corridors beneath footpaths to prevent potential impacts upon vegetation during services maintenance;</li> <li>· Sensitively designed colour themes to footpath paving areas; and</li> <li>· Sensitively designed seawall to enhance the recreational value of the future promenade can be included.</li> </ul>	Various	Area wide, proposals at design stage for implementation during construction	To be implemented at the operation stage	P	--
5	Construction Noise Control Requirements	Use of the following quiet mechanical equipment for construction works : ·air compressor; paver; hand held breaker; breaker, excavator mounted; bulldozer; concrete lorry mixer; concrete pump; crane; dump truck; excavator/ loader; grader; lorry ; poker; road roller; vibratory roller;	TDD's Contractor	Works Area During construction End of construction	Implemented during Construction Stage	P, R, A, C	-
		Use of noise barriers (in the form if purpose built site hoarding of 3 - 5 m height and surface density of at least 7 kgm <sup>2</sup> with cranked top) for the following works: · Hong Kong Station Extended Overrun Tunnels to north of Central Barracks. · North Island Line Protection Works to north of Central Barracks; · Road/Drainage Works to north of Central Barracks; · Culvert F Piling Works to north of City Hall.	TDD's Contractor	Work Sites as stated Start of activity stated End of activity stated	Implemented during Construction Stage	P, A	
		· Only well-maintained plant should be operated on-site and plant should be serviced regularly during the construction programme.	TDD's Contractor	Works Area During construction End of construction	Implemented during Construction Stage	P,R,A,C	4
		· Silencers or mufflers on construction equipment should be utilised and should be properly maintained during the construction programme.	TDD's Contractor	Works Area During construction End of construction	Implemented during Construction	P,R,A,C	4



No.	Activity	Mitigation/EIA Recommendations	Responsibility for Implementation	Location Duration completion of measures	Implementation Status	Permit Conditions apply to	Relevant Guidelines Legislation
					Stage		
		· Mobile plant, if any, should be sited as far away from noise sensitive facilities as possible.	TDD's Contractor	Works Area During construction End of construction	Implemented during Construction Stage	P,R,A,C	4
		· Machines and plant (such as trucks) that may be in intermittent use should be shut down between works periods or should be throttled down to a minimum.	TDD's Contractor	Works Area During construction End of construction	Implemented during Construction Stage	P,R,A,C	4
		· Plant known to emit noise strongly in one direction should, wherever possible, be orientated so that the noise is directed away from nearby noise sensitive facilities.	TDD's Contractor	Works Area During construction End of construction	Implemented during Construction Stage	P,R,A,C	4



No.	Activity	Mitigation/EIA Recommendations	Responsibility for Implementation	Location Duration completion of measures	Implementation Status	Permit Conditions apply to	Relevant Guidelines Legislation
6	Construction Air Quality Control Requirements	· Material stockpiles and other structures should be effectively utilised, wherever practicable, in screening noise from on-site construction activities.	TDD's Contractor	Works Area During construction End of construction	Implemented during Construction Stage	P,R,A,C	4
		· Strictly limit truck speed on site to below 10 km per hour and water spraying to keep the haul roads in wet condition.	TDD's Contractor	Works Area During construction End of construction	Implemented during Construction Stage	P,R,A,C	6,7
		· Twice daily watering of the site with active operations when the weather and the work site are dry.	TDD's Contractor	Works Area During construction End of construction	Implemented during Construction Stage	P,R,A,C	6,7
		· Watering during excavation and material handling.	TDD's Contractor	Works Area During construction End of construction	Implemented during Construction Stage	P,R,A,C	6,7
		· Provision of vehicle wheel and body washing facilities at the exit points of the site, combined with cleaning of public roads where necessary.	TDD's Contractor	Works Area During construction End of construction	Implemented during Construction Stage	P,R,A,C	6,7
		· Tarpaulin covering of all dusty vehicle loads transported to, from and between site locations.	TDD's Contractor	Works Area During construction End of construction	Implemented during Construction Stage	P,R,A,C	6,7
		· Covers for dusty stockpiles	TDD's Contractor	Works Area During construction End of construction	Implemented during Construction Stage	P,R,A,C	6
		· All plant shall be maintained to prevent any undue air emissions	TDD's Contractor	Works Area During construction End of construction	Implemented during Construction	P,R,A,C	6



No.	Activity	Mitigation/EIA Recommendations	Responsibility for Implementation	Location Duration completion of measures	Implementation Status	Permit Conditions apply to	Relevant Guidelines Legislation
					Stage		
7	Construction Water Quality Control Requirements	<p>Specific Measures Associated with Dredging Works</p> <ul style="list-style-type: none"> <li>the use of closed clamshell (water-tight) grab dredgers to remove seriously contaminated material such that the amount of SS and other pollutants released from the marine mud and pore water can be minimised;</li> <li>the prohibition of stockpiling of any moderately or seriously contaminated marine sediment, and careful control of stockpiling of any uncontaminated sediment to prevent runoff, resuspension and odour nuisances; and</li> <li>the control of dredging and bulk reclamation filling rates within acceptable limits. Based upon the construction sequence developed for this study the maximum dredging and filling rates adopted for Final Reclamation Area East were :               <ul style="list-style-type: none"> <li>Maximum Dredging Rate : 184 m<sup>2</sup>/hour</li> <li>Maximum Daily Filling Rate : 17,727 m<sup>3</sup>/day (for bulk reclamation filling)</li> </ul> </li> </ul> <p>Maximum dredging and filling rates for other reclamation sites should take account of information contained in Table 10.14 of the EIA Report and envisaged construction sequence.</p> <ul style="list-style-type: none"> <li>no dredging should take place under very bad weather conditions.</li> </ul>	TDD's Contractor	<p>Whole reclamation area</p> <p>During reclamation works</p> <p>End of reclamation works</p>	Implemented during Construction Stage	R	7
		<ul style="list-style-type: none"> <li>silt curtain around dredging sites to be provided as necessary.</li> </ul> <p>Specific Measure for Marine Disposal of Dredged Materials and Maine Sand Filling Works</p> <ul style="list-style-type: none"> <li>all vessels should be sized such that adequate clearance is maintained between vessels and the sea bed at all states of the tide to ensure that undue turbidity is not generated by turbulence from vessel movement or propeller wash;</li> <li>all hopper barges and dredgers should be fitted with tight fitting seals to their bottom openings to prevent leakage of material;</li> <li>loading of hopper barges should be controlled to prevent splashing of dredged or filling</li> </ul>	TDD's Contractor	<p>Whole reclamation area</p> <p>During reclamation works</p> <p>End of reclamation works</p>	Implemented during Construction Stage	R	7



No.	Activity	Mitigation/EIA Recommendations	Responsibility for Implementation	Location Duration completion of measures	Implementation Status	Permit Conditions apply to	Relevant Guidelines Legislation
		material to the surrounding water, and barges or hoppers should not be filled to a level which will cause the overflow of materials or polluted water during loading or transportation;					
		<ul style="list-style-type: none"> <li>· the works should cause no visible foam, oil, grease, scum, litter or other objectionable matter to be present on the water within the site or dumping grounds;</li> <li>· bulk filling should be carried out, where feasible, behind completed seawall to above high water mark. In general and where physically practical, filling should not be carried out without the seawall having been substantially completed for a distance of 100m – 200m ahead of filling; and</li> <li>· fill materials should comply with technical specification requirements and be taken from approved sources only. The maximum fines content of marine sand should be limited to 5% as assumed in the water quality assessments.</li> <li>· transport of contaminated mud (or filling material) to the marine disposal site (or works site) should, wherever possible, be by split barge of not less than 750 m<sup>3</sup> capacity, well maintained and capable of rapid opening and discharge at the disposal site;</li> <li>· the dredged material should be disposed in the pit by bottom dumping, at a location within the pit specified by the MFC;</li> <li>· discharge should be undertaken rapidly and the hoppers should then immediately be closed. Material adhering to the sides of the hopper should not be washed out of the hopper and the hopper should remain closed until the barge next return to the disposal site;</li> <li>· the dumping vessel is not required to station but will be guided by the site staff managing the disposal facility. The vessel crew should be familiar with such operational procedures;</li> <li>· monitoring of the barge loading to ensure that loss of material does not take place during transportation; and</li> <li>· Transport barges or vessels shall be equipped with automatic self-monitoring devices.</li> </ul>	TDD's Contractor	Whole reclamation area During reclamation works End of reclamation works	Implemented during Construction Stage	R	7



No.	Activity	Mitigation/EIA Recommendations	Responsibility for Implementation	Location Duration completion of measures	Implementation Status	Permit Conditions apply to	Relevant Guidelines Legislation
		<p>Specific Measures Associated with Dredging and Filling Works when CRIII Dredging and Filling Works are being constructed concurrently with WDII Dredging and Filling Works</p> <ul style="list-style-type: none"> <li>· deployment of silt curtains around the dredging and fill release points to contain SS within the construction site during dredging and filling;</li> <li>· deployment of silt screens at the cooling water intakes and WSD salt water intakes to further minimise the intake of SS within the sea water.</li> </ul>	TDD's Contractor	<p>Reclamation Areas as appropriate</p> <p>When CRIII and WDII - Dredging and Filling Works occur concurrently</p> <p>End of Concurrent Works</p>	Implemented during Construction Stage	R	-
		<p>Specific Measures Associated with Floating Debris</p> <p>The result of the floating debris simulation has shown that the intermediate layout of the proposed reclamation has potential to trap floating rubbish. Monitoring and control of the construction activities should be taken to prevent the release of construction waste and rubbish from the construction site. Collection of floating debris should be carried out at least once every day by the CRIII Contractor, and more frequently (two or three times per day) at the water body south of the Initial Reclamation Area West and near the cooling water intakes where large substances could block the screens and filter pipes of the intakes and reduce their efficiency. Debris should be collected and taken to landfill sites for disposal.</p>	TDD's Contractor	<p>Whole reclamation area</p> <p>During construction</p> <p>At end of construction</p>	Implemented during Construction Stage	R	-
		<p>Specific Measures for Dealing with Culvert L Outfall at Completion of CRIII Eastern Seawall</p> <p>As a mitigation measure, to avoid the accumulation of water borne pollutants within a temporary embayment to the east of CRIII, an impermeable barrier, suspended from a floating boom on the water surface and extending down to the seabed, will be erected by the CRIII Contractor on completion of the CRIII eastern seawall. The barrier will channel the stormwater discharge flows from Culvert L to the outside of the embayment. The CRIII Contractor will maintain this barrier until the WDII Contractor takes possession of this site, whereupon the WDII Contractor will takeover the maintenance of this barrier until the reclamation works in this area are carried out and the new Culvert L extension is constructed.</p>	TDD's Consultant	<p>Culvert L Outfall</p> <p>During Construction</p> <p>To handover to WDII Contractor</p>	Implemented during Construction Stage	R	--



No.	Activity	Mitigation/EIA Recommendations	Responsibility for Implementation	Location Duration completion of measures	Implementation Status	Permit Conditions apply to	Relevant Guidelines Legislation
		<p>Construction Run-off and Drainage</p> <ul style="list-style-type: none"> <li>- Control of Site Surface Runoff:</li> <li>- Surface run-off from construction sites should be discharged into storm drains via adequately designed sand/silt removal facilities such as sand traps, silt traps and sediment basins. Channels or earth bunds or sand bag barriers should be provided on site to properly direct stormwater to such silt removal facilities. Perimeter channels at site boundaries should be provided where necessary. Catchpits and perimeter channels should be constructed in advance of site formation works and earthworks.</li> <li>- Silt removal facilities, channels and manholes should be maintained.</li> <li>- Construction works should be programmed to minimise soil excavation works in rainy seasons (April to September). If excavation in soil cannot be avoided, temporarily exposed slope surfaces should be covered and temporary access roads should be protected by crushed stone or gravel, as excavation proceeds. Intercepting channels should be provided.</li> <li>- Earthworks final surfaces should be well compacted and the subsequent permanent work or surface protection should be carried out immediately after the final surfaces are formed to prevent erosion caused by rainstorms. Appropriate drainage such as intercepting channels should be provided where necessary.</li> <li>- Measures should be taken to minimise the ingress of rainwater into trenches. If excavation of trenches in wet seasons is necessary, they should be dug and backfilled in short sections. Rainwater pumped out from trenches or foundation excavations should be discharged into storm drains via silt removal facilities.</li> <li>- Open stockpiles of construction materials should be covered.</li> <li>- Manholes should be adequately covered and temporarily sealed.</li> </ul>	TDD's Contractor	<p>Works Area</p> <p>During construction</p> <p>End of construction</p>	<p>Implemented during Construction Stage</p>	P,R,A,C	7
		<ul style="list-style-type: none"> <li>- Groundwater</li> <li>- Groundwater pumped out of tunnels or caverns should be discharged into storm drains after the removal of silt.</li> </ul>					



No.	Activity	Mitigation/EIA Recommendations	Responsibility for Implementation	Location Duration completion of measures	Implementation Status	Permit Conditions apply to	Relevant Guidelines Legislation
		<ul style="list-style-type: none"> <li>- Boring and Drilling Water</li> <li>- Water used in ground boring and drilling for site investigation or rock/soil anchoring should as far as practicable be recirculated after sedimentation. Wastewater should be discharged into storm drains via silt removal facilities.</li> <li>- Wastewater from Concrete Batching and Precast Concrete Casting</li> <li>- Wastewater generated from the washing down of mixer trucks and drum mixers and similar equipment should wherever practicable be recycled. The discharge of wastewater should be kept to a minimum.</li> <li>- To prevent pollution from wastewater overflow, the pump sump of any water recycling system should be provided with an on-line standby pump of adequate capacity and with automatic alternating devices.</li> <li>- Under normal circumstances, surplus wastewater may be discharged into foul sewers after treatment in silt removal and pH adjustment facilities (to within the pH range of 6 to 10). Disposal of wastewater into storm drains will require more elaborate treatment.</li> </ul> <p>Surface run-off should be segregated from the concrete mixing and casting yard area as much as possible, and diverted to the stormwater drainage system. Surface run-off contaminated by materials in a concrete mixing area or casting yard should be adequately treated before disposal into stormwater drains.</p>	TDD's Contractor	<p>Work Area</p> <p>During construction</p> <p>End of construction</p>	Implemented during Construction Stage	P,R,A,C	7
		<ul style="list-style-type: none"> <li>- Wheel Washing Water</li> <li>- All vehicles and plant should be cleaned before they leave the construction site. A wheel washing bay should be provided at every site exit if practicable and wash-water should have sand and silt settled out or removed before discharging into storm drains. The section of construction road between the wheel washing bay and the public road should be paved with backfall to reduce vehicle tracking of soil and to prevent site run-off from entering public road drains.</li> <li>- Bentonite Slurries</li> <li>- Bentonite slurries should be reconditioned and reused wherever practicable. If the disposal of a certain residual quantity cannot be avoided, the used slurry may be disposed of at the marine spoil site subject to obtaining a marine dumping licence from EPD (on a case-by-case basis).</li> <li>- If the used bentonite slurry is intended to be disposed of through the public drainage</li> </ul>	TDD's Contractor	<p>Work Area</p> <p>During construction</p> <p>End of construction</p>	Implemented during Construction Stage	P,R,A,C	7





No.	Activity	Mitigation/EIA Recommendations	Responsibility for Implementation	Location Duration completion of measures	Implementation Status	Permit Conditions apply to	Relevant Guidelines Legislation
		<p>system, it should be treated to the respective effluent standards applicable to foul sewers, storm drains or the receiving waters as set out in the WPCO Technical Memorandum on Effluent Standards.</p>					
		<ul style="list-style-type: none"> <li>- Wastewater from Building Construction</li> <li>- Before commencing any demolition works, all sewer and drainage connections should be sealed to prevent building debris, soil, sand etc. from entering public sewers/drains.</li> <li>- Wastewater generated from building construction activities including concreting, plastering, internal decoration, cleaning of works and similar activities should not be discharged into the stormwater drainage system. If the wastewater is to be discharged into foul sewers, it should undergo the removal of settleable solids in a silt removal facility, and pH adjustment as necessary.</li> </ul>					
		<ul style="list-style-type: none"> <li>-Licensing of Construction Site Discharges within Water Control Zones</li> <li>-All discharges into any drainage or sewerage systems, or inland or coastal waters, or into the ground (e.g. from septic tanks) within a Water Control Zone are controlled under the Water Pollution control Ordinance (WPCO), except the discharge of domestic sewage into foul sewers or the discharge of unpolluted water into storm drains or into the waters of Hong Kong. Construction site discharges are controlled under the WPCO.</li> <li>-Discharges controlled under the WPCO must comply with the terms and conditions of a valid WPCO licence.</li> </ul>					



No.	Activity	Mitigation/EIA Recommendations	Responsibility for Implementation	Location Duration completion of measures	Implementation Status	Permit Conditions apply to	Relevant Guidelines Legislation
8.	Construction Waste Control Requirements	<p>Specific Measures Associated with Marine sediments</p> <p>In accordance with the WBTC No. 3/2000, the seriously contaminated material must be dredged and transported with great care. Mitigation measures, including the use of close-grab dredgers, shall be incorporated.</p> <p>The dredged contaminated sediment must be effectively isolated from the environment upon final disposal and shall be disposed of at the East Sha Chau Contaminated Mud Pits.</p>	TDD's Contractor	Whole Reclamation Area During Reclamation Works End of Reclamation Work	Implemented during Construction Stage	R	7
		<p>Segregation and Disposal of Wastes</p> <ul style="list-style-type: none"> <li>· inert demolition/construction waste material when deemed suitable for reclamation or land formation should be re-used on-site;</li> <li>· non-inert demolition / construction waste material should be disposed of at landfills;</li> <li>· chemical waste as defined by Schedule 1 of the Waste Disposal (Chemical Waste) (General) Regulation, should be stored in accordance with approved methods defined in the Regulation and Code of Practice and the chemical waste disposed of at the Chemical Waste Treatment Facility located at Tsing Yi or an approved recycler;</li> <li>· general refuse should be recycled where possible or disposed of at public landfill.</li> </ul>	TDD's Contractor	Works Areas During Construction End of Construction	Implemented during Construction Stage	P, R, A, C	1,8, 9
		<p>Storage, Collection and Transport of Waste</p> <ul style="list-style-type: none"> <li>· wastes should be handled and stored in a manner which ensures that they are held securely without loss or leakage thereby minimising the potential for pollution. Release of these potential pollutants into marine waters during storage, handling or barge transportation should not be permitted as introduction of polluted waters is likely to have detrimental effects on water quality and water sensitive receivers;</li> <li>· only reputable waste hauliers authorised to collect the specific category of waste concerned should be employed;</li> <li>· appropriate measures should be employed to minimise windblown litter and dust during transportation by using enclosed bins, covering trucks or transporting wastes in enclosed containers;</li> <li>· the necessary waste disposal permits and registrations should be obtained from the appropriate authorities, if they are required, in accordance with the Waste Disposal Ordinance (Cap 354), Waste Disposal (Chemical Waste) (General) Regulation (Cap 354)</li> </ul>	TDD's Contractor	Works Areas During Construction End of Construction	Implemented during Construction Stage	P, R, A, C	1, 8, 9



No.	Activity	Mitigation/EIA Recommendations	Responsibility for Implementation	Location Duration completion of measures	Implementation Status	Permit Conditions apply to	Relevant Guidelines Legislation
		and the Crown Land Ordinance; <ul style="list-style-type: none"> <li>· collection of general refuse should be carried out frequently, preferably daily;</li> <li>· waste should only be disposed of at licensed sites and the civil engineering contractor should develop procedures to ensure that illegal disposal of wastes does not occur;</li> <li>· waste storage areas should be well maintained and cleaned regularly;</li> <li>· records should be maintained of the quantities of wastes generated, recycled and disposed, determined by weighing each load or other method; and</li> <li>· A "trip ticket" system should be implemented, if required by Government.</li> </ul>					
9	Construction Landscape and Visual Control Requirements	Construction stage landscape and visual mitigation measures should include : <ul style="list-style-type: none"> <li>· Minimising contractors accesses and working areas as far as possible;</li> <li>· Protection and retention of existing vegetation where possible in accordance with the Hong Kong Government "A Guide to Tree Planting and Maintenance in Urban Hong Kong, Section 5" Care of Trees on Development Sites' and the Country Parks Ordinance</li> <li>· Transplanting of trees where appropriate;</li> <li>· Advance planting and visual screening;</li> <li>· Conservation of top soil;</li> <li>· Design of the temporary works areas so as to optimise eventual use as promenade and public open space; and</li> <li>· Sensitively designed site hoarding.</li> </ul>	TDD's design consultant	Area wide during design and contract preparation	Implemented during Design Stage	P, R, A, C	11, 12, 13,14
10	Monitoring and Audit	To be carried out in accordance with the Schedule in the EM and A Manual	TDD*/Contractor/RSS  TDD's design consultant	Works areas During construction End of construction and within one year of operational phase Area wide during design and contract preparation	Implemented during Construction Stage  Implemented during Design Stage	P, R, A, C  P, R, A, C	1  11,12,13,14



**Relevant Guidelines Legislation**

1. Environmental Impact Assessment Ordinance Technical Memorandum (EIAO)
2. HKPSG
3. ExCo Criteria for ITR
4. Noise Control Ordinance
5. The ProPECC Note PN2/93 (Construction Noise daytime limits)
6. Air Pollution Control Ordinance (APCO)
7. Water Pollution Control Ordinance (WPCO)(Cap. 358)
8. Waste Disposal Ordinance (Cap 354)
9. Waste Disposal (Chemical Waste)(General) Regulation (Cap 354)
10. Land Ordinance (Cap 28)
11. WBTC 25/92 Allocation of Space for Urban Trees
12. WBTC 25/93 Control of Visual Impact of Slopes
13. WBTC 18/94 Management and Maintenance of both Natural Vegetation and Landscape Works
14. WBTC 24/94 and PELBTC 3/94 "Tree Preservation"
15. Antiquities and Monuments Ordinance (Cap 53)

**Permit Conditions apply to**

- P Primary and District Distributor Roads
- R Reclamation
- A North Island Line Protection Works
- C Central and Wanchai Bypass

+ These items should be excluded from any Environmental Permit conditions as these refer to future development of the area (which is not designated under the EIAO), and are not related to reclamation and dredging activities which are designated, and can hence be controlled through EP conditions.

\* Normally undertaken by a specialist monitoring team employed directly by the proponent and audited by the Environmental Works Checker.



***Appendix 3.1***

***Action and Limit Level***



**Action and Limit Level**

***Action and Limit Level for Noise Monitoring***

Time Period	Action Level	Limit Level
07:00 - 19:00 hours on normal weekdays	When one documented complaint is received.	70 dB(A)

***Action and Limit Level for Air Monitoring***

Monitoring Locations	1-hour TSP Level in $\mu\text{g}/\text{m}^3$		24-hour TSP Level in $\mu\text{g}/\text{m}^3$	
	Action Level	Limit Level	Action Level	Limit Level
ACL1 - City Hall	460	500	163	260
ACL2a - Contractor HK/2012/08 Site Office	300.1	500	187.3	260

***Action and Limit Level for Water Quality Monitoring***

Parameters	Action Level	Limit Level
<b>M5B – Central Cooling Water Intake Group</b>		
SS in mg/L	12.00	17.00
DO in mg/L	4.60	3.00



***Appendix 4.1***

***Noise Monitoring Graphical Presentations***





Continuous Noise Monitoring Data      ACL3 (City Hall)

1/8/15 21:06	63	2/8/15 14:11	55	3/8/15 19:16	52	5/8/15 20:21	64	7/8/15 21:26	62	9/8/15 10:31	62
1/8/15 21:11	63	2/8/15 14:16	47	3/8/15 19:21	55	5/8/15 20:26	59	7/8/15 21:31	62	9/8/15 10:36	62
1/8/15 21:16	58	2/8/15 14:21	63	3/8/15 19:26	54	5/8/15 20:31	58	7/8/15 21:36	62	9/8/15 10:41	61
1/8/15 21:21	63	2/8/15 14:26	64	3/8/15 19:31	50	5/8/15 20:36	64	7/8/15 21:41	62	9/8/15 10:46	62
1/8/15 21:26	63	2/8/15 14:31	52	3/8/15 19:36	64	5/8/15 20:41	64	7/8/15 21:46	62	9/8/15 10:51	62
1/8/15 21:31	63	2/8/15 14:36	64	3/8/15 19:41	64	5/8/15 20:46	64	7/8/15 21:51	62	9/8/15 10:56	62
1/8/15 21:36	62	2/8/15 14:41	54	3/8/15 19:46	52	5/8/15 20:51	63	7/8/15 21:56	61	9/8/15 11:01	63
1/8/15 21:41	63	2/8/15 14:46	63	3/8/15 19:51	64	5/8/15 20:56	63	7/8/15 22:01	62	9/8/15 11:06	62
1/8/15 21:46	62	2/8/15 14:51	64	3/8/15 19:56	52	5/8/15 21:01	63	7/8/15 22:06	62	9/8/15 11:11	62
1/8/15 21:51	61	2/8/15 14:56	63	3/8/15 20:01	63	5/8/15 21:06	64	7/8/15 22:11	62	9/8/15 11:16	62
1/8/15 21:56	63	2/8/15 15:01	64	3/8/15 20:06	63	5/8/15 21:11	63	7/8/15 22:16	62	9/8/15 11:21	62
1/8/15 22:01	61	2/8/15 15:06	64	3/8/15 20:11	64	5/8/15 21:16	63	7/8/15 22:21	61	9/8/15 11:26	63
1/8/15 22:06	62	2/8/15 15:11	64	3/8/15 20:16	63	5/8/15 21:21	50	7/8/15 22:26	62	9/8/15 11:31	62
1/8/15 22:11	61	2/8/15 15:16	64	3/8/15 20:21	63	5/8/15 21:26	63	7/8/15 22:31	61	9/8/15 11:36	63
1/8/15 22:16	61	2/8/15 15:21	64	3/8/15 20:26	63	5/8/15 21:31	63	7/8/15 22:36	61	9/8/15 11:41	63
1/8/15 22:21	61	2/8/15 15:26	54	3/8/15 20:31	63	5/8/15 21:36	63	7/8/15 22:41	60	9/8/15 11:46	63
1/8/15 22:26	61	2/8/15 15:31	64	3/8/15 20:36	62	5/8/15 21:41	63	7/8/15 22:46	62	9/8/15 11:51	63
1/8/15 22:31	62	2/8/15 15:36	64	3/8/15 20:41	62	5/8/15 21:46	63	7/8/15 22:51	61	9/8/15 11:56	54
1/8/15 22:36	62	2/8/15 15:41	64	3/8/15 20:46	63	5/8/15 21:51	63	7/8/15 22:56	61	9/8/15 12:01	63
1/8/15 22:41	61	2/8/15 15:46	50	3/8/15 20:51	63	5/8/15 21:56	63	8/8/15 19:01	64	9/8/15 12:06	62
1/8/15 22:46	62	2/8/15 15:51	52	3/8/15 20:56	62	5/8/15 22:01	62	8/8/15 19:06	63	9/8/15 12:11	62
1/8/15 22:51	61	2/8/15 15:56	57	3/8/15 21:01	63	5/8/15 22:06	63	8/8/15 19:11	63	9/8/15 12:16	62
1/8/15 22:56	61	2/8/15 16:01	50	3/8/15 21:06	64	5/8/15 22:11	63	8/8/15 19:16	63	9/8/15 12:21	62
2/8/15 7:01	59	2/8/15 16:06	54	3/8/15 21:11	63	5/8/15 22:16	63	8/8/15 19:21	63	9/8/15 12:26	63
2/8/15 7:06	59	2/8/15 16:11	52	3/8/15 21:16	63	5/8/15 22:21	63	8/8/15 19:26	63	9/8/15 12:31	63
2/8/15 7:11	58	2/8/15 16:16	54	3/8/15 21:21	63	5/8/15 22:26	63	8/8/15 19:31	63	9/8/15 12:36	63
2/8/15 7:16	63	2/8/15 16:21	55	3/8/15 21:26	63	5/8/15 22:31	64	8/8/15 19:36	63	9/8/15 12:41	63
2/8/15 7:21	61	2/8/15 16:26	50	3/8/15 21:31	63	5/8/15 22:36	61	8/8/15 19:41	63	9/8/15 12:46	63
2/8/15 7:26	61	2/8/15 16:31	60	3/8/15 21:36	63	5/8/15 22:41	61	8/8/15 19:46	63	9/8/15 12:51	63
2/8/15 7:31	60	2/8/15 16:36	58	3/8/15 21:41	52	5/8/15 22:46	61	8/8/15 19:51	63	9/8/15 12:56	50
2/8/15 7:36	60	2/8/15 16:41	58	3/8/15 21:46	63	5/8/15 22:51	62	8/8/15 19:56	64	9/8/15 13:01	62
2/8/15 7:41	60	2/8/15 16:46	60	3/8/15 21:51	63	5/8/15 22:56	61	8/8/15 20:01	63	9/8/15 13:06	63
2/8/15 7:46	60	2/8/15 16:51	58	3/8/15 21:56	58	6/8/15 19:01	55	8/8/15 20:06	63	9/8/15 13:11	62
2/8/15 7:51	60	2/8/15 16:56	60	3/8/15 22:01	63	6/8/15 19:06	64	8/8/15 20:11	63	9/8/15 13:16	62
2/8/15 7:56	60	2/8/15 17:01	61	3/8/15 22:06	62	6/8/15 19:11	64	8/8/15 20:16	63	9/8/15 13:21	63
2/8/15 8:01	60	2/8/15 17:06	61	3/8/15 22:11	62	6/8/15 19:16	63	8/8/15 20:21	63	9/8/15 13:26	63
2/8/15 8:06	61	2/8/15 17:11	60	3/8/15 22:16	62	6/8/15 19:21	57	8/8/15 20:26	63	9/8/15 13:31	63
2/8/15 8:11	61	2/8/15 17:16	61	3/8/15 22:21	62	6/8/15 19:26	47	8/8/15 20:31	63	9/8/15 13:36	63
2/8/15 8:16	60	2/8/15 17:21	62	3/8/15 22:26	62	6/8/15 19:31	54	8/8/15 20:36	62	9/8/15 13:41	63
2/8/15 8:21	61	2/8/15 17:26	63	3/8/15 22:31	62	6/8/15 19:36	64	8/8/15 20:41	62	9/8/15 13:46	63
2/8/15 8:26	61	2/8/15 17:31	63	3/8/15 22:36	61	6/8/15 19:41	47	8/8/15 20:46	62	9/8/15 13:51	63
2/8/15 8:31	61	2/8/15 17:36	61	3/8/15 22:41	61	6/8/15 19:46	63	8/8/15 20:51	63	9/8/15 13:56	63
2/8/15 8:36	61	2/8/15 17:41	62	3/8/15 22:46	61	6/8/15 19:51	47	8/8/15 20:56	63	9/8/15 14:01	63
2/8/15 8:41	61	2/8/15 17:46	62	3/8/15 22:51	60	6/8/15 19:56	63	8/8/15 21:01	63	9/8/15 14:06	63
2/8/15 8:46	62	2/8/15 17:51	62	3/8/15 22:56	60	6/8/15 20:01	63	8/8/15 21:06	62	9/8/15 14:11	63
2/8/15 8:51	61	2/8/15 17:56	62	4/8/15 19:01	60	6/8/15 20:06	63	8/8/15 21:11	63	9/8/15 14:16	63
2/8/15 8:56	61	2/8/15 18:01	63	4/8/15 19:06	52	6/8/15 20:11	63	8/8/15 21:16	62	9/8/15 14:21	63
2/8/15 9:01	61	2/8/15 18:06	62	4/8/15 19:11	63	6/8/15 20:16	63	8/8/15 21:21	62	9/8/15 14:26	63
2/8/15 9:06	62	2/8/15 18:11	64	4/8/15 19:16	54	6/8/15 20:21	64	8/8/15 21:26	63	9/8/15 14:31	47
2/8/15 9:11	61	2/8/15 18:16	62	4/8/15 19:21	55	6/8/15 20:26	63	8/8/15 21:31	63	9/8/15 14:36	63
2/8/15 9:16	61	2/8/15 18:21	62	4/8/15 19:26	47	6/8/15 20:31	63	8/8/15 21:36	62	9/8/15 14:41	63
2/8/15 9:21	61	2/8/15 18:26	60	4/8/15 19:31	50	6/8/15 20:36	63	8/8/15 21:41	62	9/8/15 14:46	63
2/8/15 9:26	61	2/8/15 18:31	60	4/8/15 19:36	52	6/8/15 20:41	62	8/8/15 21:46	62	9/8/15 14:51	63
2/8/15 9:31	61	2/8/15 18:36	63	4/8/15 19:41	64	6/8/15 20:46	63	8/8/15 21:51	62	9/8/15 14:56	58
2/8/15 9:36	61	2/8/15 18:41	61	4/8/15 19:46	63	6/8/15 20:51	63	8/8/15 21:56	62	9/8/15 15:01	63
2/8/15 9:41	61	2/8/15 18:46	61	4/8/15 19:51	47	6/8/15 20:56	63	8/8/15 22:01	62	9/8/15 15:06	50
2/8/15 9:46	61	2/8/15 18:51	60	4/8/15 19:56	63	6/8/15 21:01	63	8/8/15 22:06	62	9/8/15 15:11	63
2/8/15 9:51	62	2/8/15 18:56	61	4/8/15 20:01	63	6/8/15 21:06	62	8/8/15 22:11	62	9/8/15 15:16	63
2/8/15 9:56	62	2/8/15 19:01	62	4/8/15 20:06	63	6/8/15 21:11	62	8/8/15 22:16	63	9/8/15 15:21	63
2/8/15 10:01	62	2/8/15 19:06	62	4/8/15 20:11	63	6/8/15 21:16	62	8/8/15 22:21	64	9/8/15 15:26	63
2/8/15 10:06	62	2/8/15 19:11	62	4/8/15 20:16	64	6/8/15 21:21	63	8/8/15 22:26	62	9/8/15 15:31	64
2/8/15 10:11	62	2/8/15 19:16	61	4/8/15 20:21	63	6/8/15 21:26	63	8/8/15 22:31	63	9/8/15 15:36	63
2/8/15 10:16	62	2/8/15 19:21	62	4/8/15 20:26	62	6/8/15 21:31	63	8/8/15 22:36	61	9/8/15 15:41	63
2/8/15 10:21	62	2/8/15 19:26	62	4/8/15 20:31	63	6/8/15 21:36	62	8/8/15 22:41	61	9/8/15 15:46	63
2/8/15 10:26	62	2/8/15 19:31	62	4/8/15 20:36	62	6/8/15 21:41	62	8/8/15 22:46	62	9/8/15 15:51	64
2/8/15 10:31	62	2/8/15 19:36	58	4/8/15 20:41	63	6/8/15 21:46	62	8/8/15 22:51	61	9/8/15 15:56	63
2/8/15 10:36	62	2/8/15 19:41	59	4/8/15 20:46	62	6/8/15 21:51	62	8/8/15 22:56	62	9/8/15 16:01	56
2/8/15 10:41	63	2/8/15 19:46	60	4/8/15 20:51	62	6/8/15 21:56	62	9/8/15 7:01	58	9/8/15 16:06	59
2/8/15 10:46	63	2/8/15 19:51	56	4/8/15 20:56	63	6/8/15 22:01	62	9/8/15 7:06	59	9/8/15 16:11	63
2/8/15 10:51	63	2/8/15 19:56	56	4/8/15 21:01	62	6/8/15 22:06	62	9/8/15 7:11	59	9/8/15 16:16	63
2/8/15 10:56	63	2/8/15 20:01	57	4/8/15 21:06	63	6/8/15 22:11	62	9/8/15 7:16	60	9/8/15 16:21	50
2/8/15 11:01	63	2/8/15 20:06	55	4/8/15 21:11	63	6/8/15 22:16	62	9/8/15 7:21	59	9/8/15 16:26	57
2/8/15 11:06	63	2/8/15 20:11	58	4/8/15 21:16	63	6/8/15 22:21	63	9/8/15 7:26	59	9/8/15 16:31	57
2/8/15 11:11	63	2/8/15 20:16	54	4/8/15 21:21	63	6/8/15 22:26	63	9/8/15 7:31	60	9/8/15 16:36	55
2/8/15 11:16	63	2/8/15 20:21	55	4/8/15 21:26	63	6/8/15 22:31	61	9/8/15 7:36	60	9/8/15 16:41	55
2/8/15 11:21	64	2/8/15 20:26	63	4/8/15 21:31	63	6/8/15 22:36	61	9/8/15 7:41	62	9/8/15 16:46	64
2/8/15 11:26	63	2/8/15 20:31	63	4/8/15 21:36	63	6/8/15 22:41	60	9/8/15 7:46	60	9/8/15 16:51	58
2/8/15 11:31	63	2/8/15 20:36	64	4/8/15 21:41	63	6/8/15 22:46	60	9/8/15 7:51	59	9/8/15 16:56	60
2/8/15 11:36	63	2/8/15 20:41	55	4/8/15 21:46	63	6/8/15 22:51	62	9/8/15 7:56	59	9/8/15 17:01	60
2/8/15 11:41	63	2/8/15 20:46	57	4/8/15 21:51	63	6/8/15 22:56	61	9/8/15 8:01	60	9/8/15 17:06	55
2/8/15 11:46	63	2/8/15 20:51	55	4/8/15 21:56	62	7/8/15 19:01	64	9/8/15 8:06	59	9/8/15 17:11	57
2/8/15 11:51	63	2/8/15 20:56	58	4/8/15 22:01	55	7/8/15 19:06	63	9/8/15 8:11	59	9/8/15 17:16	55
2/8/15 11:56	63	2/8/15 21:01	59	4/8/15 22:06	63	7/8/15 19:11	47	9/8/15 8:16	60	9/8/15 17	

Continuous Noise Monitoring Data		ACL3 (City Hall)									
9/8/15 19:36	55	11/8/15 20:41	61	13/8/15 21:46	61	15/8/15 22:51	62	16/8/15 15:56	58	17/8/15 21:01	63
9/8/15 19:41	63	11/8/15 20:46	61	13/8/15 21:51	62	15/8/15 22:56	62	16/8/15 16:01	57	17/8/15 21:06	62
9/8/15 19:46	63	11/8/15 20:51	61	13/8/15 21:56	61	16/8/15 7:01	58	16/8/15 16:06	52	17/8/15 21:11	61
9/8/15 19:51	54	11/8/15 20:56	61	13/8/15 22:01	61	16/8/15 7:06	58	16/8/15 16:11	52	17/8/15 21:16	62
9/8/15 19:56	55	11/8/15 21:01	61	13/8/15 22:06	61	16/8/15 7:11	61	16/8/15 16:16	55	17/8/15 21:21	62
9/8/15 20:01	56	11/8/15 21:06	61	13/8/15 22:11	61	16/8/15 7:16	60	16/8/15 16:21	52	17/8/15 21:26	61
9/8/15 20:06	52	11/8/15 21:11	62	13/8/15 22:16	60	16/8/15 7:21	60	16/8/15 16:26	55	17/8/15 21:31	61
9/8/15 20:11	57	11/8/15 21:16	62	13/8/15 22:21	61	16/8/15 7:26	61	16/8/15 16:31	60	17/8/15 21:36	62
9/8/15 20:16	47	11/8/15 21:21	62	13/8/15 22:26	60	16/8/15 7:31	60	16/8/15 16:36	57	17/8/15 21:41	61
9/8/15 20:21	63	11/8/15 21:26	62	13/8/15 22:31	61	16/8/15 7:36	60	16/8/15 16:41	58	17/8/15 21:46	61
9/8/15 20:26	62	11/8/15 21:31	63	13/8/15 22:36	60	16/8/15 7:41	60	16/8/15 16:46	59	17/8/15 21:51	61
9/8/15 20:31	67	11/8/15 21:36	62	13/8/15 22:41	60	16/8/15 7:46	60	16/8/15 16:51	57	17/8/15 21:56	60
9/8/15 20:36	63	11/8/15 21:41	61	13/8/15 22:46	60	16/8/15 7:51	60	16/8/15 16:56	55	17/8/15 22:01	61
9/8/15 20:41	55	11/8/15 21:46	62	13/8/15 22:51	60	16/8/15 7:56	60	16/8/15 17:01	58	17/8/15 22:06	60
9/8/15 20:46	63	11/8/15 21:51	61	13/8/15 22:56	60	16/8/15 8:01	61	16/8/15 17:06	57	17/8/15 22:11	60
9/8/15 20:51	59	11/8/15 21:56	62	14/8/15 19:01	50	16/8/15 8:06	60	16/8/15 17:11	57	17/8/15 22:16	63
9/8/15 20:56	60	11/8/15 22:01	62	14/8/15 19:06	64	16/8/15 8:11	61	16/8/15 17:16	54	17/8/15 22:21	59
9/8/15 21:01	61	11/8/15 22:06	61	14/8/15 19:11	63	16/8/15 8:16	60	16/8/15 17:21	50	17/8/15 22:26	60
9/8/15 21:06	63	11/8/15 22:11	61	14/8/15 19:16	63	16/8/15 8:21	60	16/8/15 17:26	55	17/8/15 22:31	60
9/8/15 21:11	63	11/8/15 22:16	61	14/8/15 19:21	63	16/8/15 8:26	62	16/8/15 17:31	58	17/8/15 22:36	61
9/8/15 21:16	63	11/8/15 22:21	62	14/8/15 19:26	63	16/8/15 8:31	61	16/8/15 17:36	56	17/8/15 22:41	60
9/8/15 21:21	63	11/8/15 22:26	60	14/8/15 19:31	63	16/8/15 8:36	61	16/8/15 17:41	56	17/8/15 22:46	60
9/8/15 21:26	63	11/8/15 22:31	61	14/8/15 19:36	52	16/8/15 8:41	62	16/8/15 17:46	64	17/8/15 22:51	60
9/8/15 21:31	63	11/8/15 22:36	61	14/8/15 19:41	47	16/8/15 8:46	62	16/8/15 17:51	63	17/8/15 22:56	59
9/8/15 21:36	62	11/8/15 22:41	61	14/8/15 19:46	64	16/8/15 8:51	62	16/8/15 17:56	61	18/8/15 19:01	63
9/8/15 21:41	63	11/8/15 22:46	61	14/8/15 19:51	64	16/8/15 8:56	61	16/8/15 18:01	62	18/8/15 19:06	63
9/8/15 21:46	63	11/8/15 22:51	60	14/8/15 19:56	63	16/8/15 9:01	61	16/8/15 18:06	61	18/8/15 19:11	63
9/8/15 21:51	64	11/8/15 22:56	60	14/8/15 20:01	63	16/8/15 9:06	61	16/8/15 18:11	60	18/8/15 19:16	63
9/8/15 21:56	63	12/8/15 19:01	63	14/8/15 20:06	63	16/8/15 9:11	60	16/8/15 18:16	62	18/8/15 19:21	63
9/8/15 22:01	62	12/8/15 19:06	63	14/8/15 20:11	63	16/8/15 9:16	61	16/8/15 18:21	61	18/8/15 19:26	47
9/8/15 22:06	62	12/8/15 19:11	63	14/8/15 20:16	63	16/8/15 9:21	62	16/8/15 18:26	60	18/8/15 19:31	64
9/8/15 22:11	62	12/8/15 19:16	63	14/8/15 20:21	63	16/8/15 9:26	62	16/8/15 18:31	58	18/8/15 19:36	63
9/8/15 22:16	62	12/8/15 19:21	63	14/8/15 20:26	63	16/8/15 9:31	62	16/8/15 18:36	62	18/8/15 19:41	64
9/8/15 22:21	61	12/8/15 19:26	63	14/8/15 20:31	63	16/8/15 9:36	62	16/8/15 18:41	63	18/8/15 19:46	63
9/8/15 22:26	61	12/8/15 19:31	63	14/8/15 20:36	63	16/8/15 9:41	62	16/8/15 18:46	63	18/8/15 19:51	63
9/8/15 22:31	60	12/8/15 19:36	63	14/8/15 20:41	63	16/8/15 9:46	62	16/8/15 18:51	61	18/8/15 19:56	63
9/8/15 22:36	60	12/8/15 19:41	63	14/8/15 20:46	63	16/8/15 9:51	62	16/8/15 18:56	59	18/8/15 20:01	63
9/8/15 22:41	60	12/8/15 19:46	62	14/8/15 20:51	63	16/8/15 9:56	62	16/8/15 19:01	58	18/8/15 20:06	63
9/8/15 22:46	60	12/8/15 19:51	62	14/8/15 20:56	63	16/8/15 10:01	63	16/8/15 19:06	55	18/8/15 20:11	62
9/8/15 22:51	59	12/8/15 19:56	62	14/8/15 21:01	63	16/8/15 10:06	62	16/8/15 19:11	57	18/8/15 20:16	62
9/8/15 22:56	60	12/8/15 20:01	62	14/8/15 21:06	63	16/8/15 10:11	62	16/8/15 19:16	57	18/8/15 20:21	62
10/8/15 19:01	63	12/8/15 20:06	64	14/8/15 21:11	63	16/8/15 10:16	62	16/8/15 19:21	58	18/8/15 20:26	62
10/8/15 19:06	63	12/8/15 20:11	62	14/8/15 21:16	62	16/8/15 10:21	64	16/8/15 19:26	59	18/8/15 20:31	62
10/8/15 19:11	63	12/8/15 20:16	62	14/8/15 21:21	63	16/8/15 10:26	63	16/8/15 19:31	55	18/8/15 20:36	62
10/8/15 19:16	63	12/8/15 20:21	61	14/8/15 21:26	63	16/8/15 10:31	63	16/8/15 19:36	56	18/8/15 20:41	61
10/8/15 19:21	63	12/8/15 20:26	62	14/8/15 21:31	63	16/8/15 10:36	63	16/8/15 19:41	56	18/8/15 20:46	62
10/8/15 19:26	47	12/8/15 20:31	62	14/8/15 21:36	62	16/8/15 10:41	62	16/8/15 19:46	54	18/8/15 20:51	61
10/8/15 19:31	64	12/8/15 20:36	61	14/8/15 21:41	62	16/8/15 10:46	63	16/8/15 19:51	47	18/8/15 20:56	60
10/8/15 19:36	63	12/8/15 20:41	61	14/8/15 21:46	63	16/8/15 10:51	63	16/8/15 19:56	52	18/8/15 21:01	62
10/8/15 19:41	63	12/8/15 20:46	61	14/8/15 21:51	63	16/8/15 10:56	63	16/8/15 20:01	64	18/8/15 21:06	61
10/8/15 19:46	63	12/8/15 20:51	61	14/8/15 21:56	63	16/8/15 11:01	63	16/8/15 20:06	54	18/8/15 21:11	62
10/8/15 19:51	63	12/8/15 20:56	62	14/8/15 22:01	63	16/8/15 11:06	62	16/8/15 20:11	63	18/8/15 21:16	62
10/8/15 19:56	63	12/8/15 21:01	63	14/8/15 22:06	63	16/8/15 11:11	63	16/8/15 20:16	63	18/8/15 21:21	61
10/8/15 20:01	63	12/8/15 21:06	63	14/8/15 22:11	62	16/8/15 11:16	63	16/8/15 20:21	63	18/8/15 21:26	61
10/8/15 20:06	63	12/8/15 21:11	62	14/8/15 22:16	63	16/8/15 11:21	50	16/8/15 20:26	62	18/8/15 21:31	63
10/8/15 20:11	63	12/8/15 21:16	62	14/8/15 22:21	62	16/8/15 11:26	63	16/8/15 20:31	62	18/8/15 21:36	61
10/8/15 20:16	63	12/8/15 21:21	61	14/8/15 22:26	61	16/8/15 11:31	63	16/8/15 20:36	62	18/8/15 21:41	60
10/8/15 20:21	63	12/8/15 21:26	61	14/8/15 22:31	61	16/8/15 11:36	63	16/8/15 20:41	63	18/8/15 21:46	60
10/8/15 20:26	63	12/8/15 21:31	62	14/8/15 22:36	62	16/8/15 11:41	64	16/8/15 20:46	63	18/8/15 21:51	60
10/8/15 20:31	63	12/8/15 21:36	61	14/8/15 22:41	60	16/8/15 11:46	63	16/8/15 20:51	62	18/8/15 21:56	61
10/8/15 20:36	62	12/8/15 21:41	61	14/8/15 22:46	62	16/8/15 11:51	63	16/8/15 20:56	63	18/8/15 22:01	61
10/8/15 20:41	62	12/8/15 21:46	61	14/8/15 22:51	61	16/8/15 11:56	63	16/8/15 21:01	62	18/8/15 22:06	61
10/8/15 20:46	63	12/8/15 21:51	61	14/8/15 22:56	61	16/8/15 12:01	63	16/8/15 21:06	62	18/8/15 22:11	60
10/8/15 20:51	62	12/8/15 21:56	61	15/8/15 19:01	63	16/8/15 12:06	63	16/8/15 21:11	62	18/8/15 22:16	62
10/8/15 20:56	62	12/8/15 22:01	61	15/8/15 19:06	63	16/8/15 12:11	63	16/8/15 21:16	62	18/8/15 22:21	61
10/8/15 21:01	62	12/8/15 22:06	61	15/8/15 19:11	63	16/8/15 12:16	63	16/8/15 21:21	62	18/8/15 22:26	62
10/8/15 21:06	62	12/8/15 22:11	61	15/8/15 19:16	63	16/8/15 12:21	62	16/8/15 21:26	62	18/8/15 22:31	60
10/8/15 21:11	63	12/8/15 22:16	61	15/8/15 19:21	63	16/8/15 12:26	63	16/8/15 21:31	62	18/8/15 22:36	60
10/8/15 21:16	63	12/8/15 22:21	61	15/8/15 19:26	63	16/8/15 12:31	63	16/8/15 21:36	62	18/8/15 22:41	60
10/8/15 21:21	62	12/8/15 22:26	61	15/8/15 19:31	63	16/8/15 12:36	62	16/8/15 21:41	61	18/8/15 22:46	61
10/8/15 21:26	62	12/8/15 22:31	61	15/8/15 19:36	63	16/8/15 12:41	63	16/8/15 21:46	61	18/8/15 22:51	60
10/8/15 21:31	62	12/8/15 22:36	60	15/8/15 19:41	64	16/8/15 12:46	63	16/8/15 21:51	61	18/8/15 22:56	59
10/8/15 21:36	62	12/8/15 22:41	59	15/8/15 19:46	63	16/8/15 12:51	63	16/8/15 21:56	62	19/8/15 19:01	64
10/8/15 21:41	62	12/8/15 22:46	60	15/8/15 19:51	63	16/8/15 12:56	63	16/8/15 22:01	63	19/8/15 19:06	63
10/8/15 21:46	62	12/8/15 22:51	60	15/8/15 19:56	62	16/8/15 13:01	62	16/8/15 22:06	62	19/8/15 19:11	63
10/8/15 21:51	62	12/8/15 22:56	60	15/8/15 20:01	63	16/8/15 13:06	63	16/8/15 22:11	61	19/8/15 19:16	63
10/8/15 21:56	62	13/8/15 19:01	47	15/8/15 20:06	63	16/8/15 13:11	63	16/8/15 22:16	62	19/8/15 19:21	55
10/8/15 22:01	62	13/8/15 19:06	47	15/8/15 20:11	63	16/8/15 13:16	64	16/8/15 22:21	62	19/8/15 19:26	63
10/8/15 22:06	61	13/8/15 19:11	64	15/8/15 20:16	63	16/8/15 13:21	56	16/8/15 22:26	62	19/8/15 19:31	52
10/8/15 22:11	61	13/8/15 19:16	64	15/8/15 20:21	63	16/8/15 13:26	47	1			

## Continuous Noise Monitoring Data

## ACL3 (City Hall)

19/8/15 22:06	62	22/8/15 19:11	63	23/8/15 12:16	61	23/8/15 21:21	57	25/8/15 22:26	61	28/8/15 19:31	64
19/8/15 22:11	62	22/8/15 19:16	63	23/8/15 12:21	62	23/8/15 21:26	62	25/8/15 22:31	63	28/8/15 19:36	63
19/8/15 22:16	62	22/8/15 19:21	63	23/8/15 12:26	62	23/8/15 21:31	56	25/8/15 22:36	61	28/8/15 19:41	63
19/8/15 22:21	61	22/8/15 19:26	52	23/8/15 12:31	62	23/8/15 21:36	55	25/8/15 22:41	61	28/8/15 19:46	64
19/8/15 22:26	61	22/8/15 19:31	63	23/8/15 12:36	61	23/8/15 21:41	59	25/8/15 22:46	61	28/8/15 19:51	63
19/8/15 22:31	61	22/8/15 19:36	63	23/8/15 12:41	62	23/8/15 21:46	55	25/8/15 22:51	61	28/8/15 19:56	63
19/8/15 22:36	60	22/8/15 19:41	64	23/8/15 12:46	64	23/8/15 21:51	57	25/8/15 22:56	58	28/8/15 20:01	64
19/8/15 22:41	61	22/8/15 19:46	63	23/8/15 12:51	63	23/8/15 21:56	59	26/8/15 19:01	64	28/8/15 20:06	63
19/8/15 22:46	62	22/8/15 19:51	63	23/8/15 12:56	62	23/8/15 22:01	64	26/8/15 19:06	47	28/8/15 20:11	63
19/8/15 22:51	58	22/8/15 19:56	63	23/8/15 13:01	62	23/8/15 22:06	55	26/8/15 19:11	63	28/8/15 20:16	63
19/8/15 22:56	60	22/8/15 20:01	63	23/8/15 13:06	62	23/8/15 22:11	54	26/8/15 19:16	63	28/8/15 20:21	64
20/8/15 19:01	63	22/8/15 20:06	63	23/8/15 13:11	62	23/8/15 22:16	63	26/8/15 19:21	47	28/8/15 20:26	54
20/8/15 19:06	63	22/8/15 20:11	63	23/8/15 13:16	61	23/8/15 22:21	63	26/8/15 19:26	64	28/8/15 20:31	52
20/8/15 19:11	63	22/8/15 20:16	63	23/8/15 13:21	63	23/8/15 22:26	58	26/8/15 19:31	63	28/8/15 20:36	63
20/8/15 19:16	57	22/8/15 20:21	63	23/8/15 13:26	62	23/8/15 22:31	56	26/8/15 19:36	57	28/8/15 20:41	64
20/8/15 19:21	64	22/8/15 20:26	63	23/8/15 13:31	62	23/8/15 22:36	54	26/8/15 19:41	64	28/8/15 20:46	62
20/8/15 19:26	63	22/8/15 20:31	63	23/8/15 13:36	62	23/8/15 22:41	54	26/8/15 19:46	63	28/8/15 20:51	63
20/8/15 19:31	55	22/8/15 20:36	63	23/8/15 13:41	62	23/8/15 22:46	61	26/8/15 19:51	63	28/8/15 20:56	63
20/8/15 19:36	63	22/8/15 20:41	63	23/8/15 13:46	62	23/8/15 22:51	61	26/8/15 19:56	63	28/8/15 21:01	63
20/8/15 19:41	63	22/8/15 20:46	63	23/8/15 13:51	62	23/8/15 22:56	61	26/8/15 20:01	63	28/8/15 21:06	63
20/8/15 19:46	63	22/8/15 20:51	63	23/8/15 13:56	62	24/8/15 19:01	63	26/8/15 20:06	63	28/8/15 21:11	63
20/8/15 19:51	63	22/8/15 20:56	63	23/8/15 14:01	62	24/8/15 19:06	63	26/8/15 20:11	63	28/8/15 21:16	63
20/8/15 19:56	63	22/8/15 21:01	62	23/8/15 14:06	62	24/8/15 19:11	63	26/8/15 20:16	63	28/8/15 21:21	63
20/8/15 20:01	64	22/8/15 21:06	63	23/8/15 14:11	62	24/8/15 19:16	63	26/8/15 20:21	63	28/8/15 21:26	63
20/8/15 20:06	63	22/8/15 21:11	63	23/8/15 14:16	62	24/8/15 19:21	63	26/8/15 20:26	63	28/8/15 21:31	63
20/8/15 20:11	54	22/8/15 21:16	63	23/8/15 14:21	62	24/8/15 19:26	63	26/8/15 20:31	64	28/8/15 21:36	64
20/8/15 20:16	63	22/8/15 21:21	54	23/8/15 14:26	62	24/8/15 19:31	63	26/8/15 20:36	62	28/8/15 21:41	63
20/8/15 20:21	63	22/8/15 21:26	62	23/8/15 14:31	62	24/8/15 19:36	63	26/8/15 20:41	50	28/8/15 21:46	63
20/8/15 20:26	62	22/8/15 21:31	63	23/8/15 14:36	63	24/8/15 19:41	63	26/8/15 20:46	62	28/8/15 21:51	63
20/8/15 20:31	63	22/8/15 21:36	63	23/8/15 14:41	62	24/8/15 19:46	63	26/8/15 20:51	62	28/8/15 21:56	62
20/8/15 20:36	63	22/8/15 21:41	63	23/8/15 14:46	62	24/8/15 19:51	63	26/8/15 20:56	62	28/8/15 22:01	62
20/8/15 20:41	62	22/8/15 21:46	64	23/8/15 14:51	62	24/8/15 19:56	63	26/8/15 21:01	62	28/8/15 22:06	63
20/8/15 20:46	62	22/8/15 21:51	63	23/8/15 14:56	63	24/8/15 20:01	62	26/8/15 21:06	62	28/8/15 22:11	62
20/8/15 20:51	62	22/8/15 21:56	63	23/8/15 15:01	63	24/8/15 20:06	47	26/8/15 21:11	63	28/8/15 22:16	61
20/8/15 20:56	62	22/8/15 22:01	62	23/8/15 15:06	63	24/8/15 20:11	63	26/8/15 21:16	63	28/8/15 22:21	61
20/8/15 21:01	62	22/8/15 22:06	62	23/8/15 15:11	62	24/8/15 20:16	63	26/8/15 21:21	62	28/8/15 22:26	62
20/8/15 21:06	62	22/8/15 22:11	62	23/8/15 15:16	63	24/8/15 20:21	62	26/8/15 21:26	62	28/8/15 22:31	63
20/8/15 21:11	62	22/8/15 22:16	62	23/8/15 15:21	63	24/8/15 20:26	63	26/8/15 21:31	63	28/8/15 22:36	62
20/8/15 21:16	62	22/8/15 22:21	47	23/8/15 15:26	57	24/8/15 20:31	64	26/8/15 21:36	63	28/8/15 22:41	61
20/8/15 21:21	62	22/8/15 22:26	63	23/8/15 15:31	55	24/8/15 20:36	62	26/8/15 21:41	62	28/8/15 22:46	60
20/8/15 21:26	62	22/8/15 22:31	62	23/8/15 15:36	63	24/8/15 20:41	62	26/8/15 21:46	63	28/8/15 22:51	60
20/8/15 21:31	62	22/8/15 22:36	61	23/8/15 15:41	63	24/8/15 20:46	62	26/8/15 21:51	61	28/8/15 22:56	60
20/8/15 21:36	62	22/8/15 22:41	62	23/8/15 15:46	60	24/8/15 20:51	62	26/8/15 21:56	61	29/8/15 19:01	63
20/8/15 21:41	62	22/8/15 22:46	63	23/8/15 15:51	58	24/8/15 20:56	62	26/8/15 22:01	61	29/8/15 19:06	58
20/8/15 21:46	61	22/8/15 22:51	62	23/8/15 15:56	63	24/8/15 21:01	62	26/8/15 22:06	61	29/8/15 19:11	63
20/8/15 21:51	61	22/8/15 22:56	61	23/8/15 16:01	63	24/8/15 21:06	62	26/8/15 22:11	61	29/8/15 19:16	63
20/8/15 21:56	61	23/8/15 7:01	58	23/8/15 16:06	63	24/8/15 21:11	62	26/8/15 22:16	61	29/8/15 19:21	62
20/8/15 22:01	61	23/8/15 7:06	58	23/8/15 16:11	64	24/8/15 21:16	62	26/8/15 22:21	61	29/8/15 19:26	55
20/8/15 22:06	60	23/8/15 7:11	58	23/8/15 16:16	63	24/8/15 21:21	63	26/8/15 22:26	61	29/8/15 19:31	64
20/8/15 22:11	61	23/8/15 7:16	61	23/8/15 16:21	50	24/8/15 21:26	63	26/8/15 22:31	60	29/8/15 19:36	63
20/8/15 22:16	60	23/8/15 7:21	61	23/8/15 16:26	63	24/8/15 21:31	63	26/8/15 22:36	60	29/8/15 19:41	63
20/8/15 22:21	60	23/8/15 7:26	60	23/8/15 16:31	64	24/8/15 21:36	62	26/8/15 22:41	60	29/8/15 19:46	63
20/8/15 22:26	60	23/8/15 7:31	60	23/8/15 16:36	55	24/8/15 21:41	62	26/8/15 22:46	60	29/8/15 19:51	62
20/8/15 22:31	60	23/8/15 7:36	60	23/8/15 16:41	52	24/8/15 21:46	62	26/8/15 22:51	59	29/8/15 19:56	63
20/8/15 22:36	59	23/8/15 7:41	60	23/8/15 16:46	57	24/8/15 21:51	61	26/8/15 22:56	60	29/8/15 20:01	63
20/8/15 22:41	60	23/8/15 7:46	60	23/8/15 16:51	62	24/8/15 21:56	61	27/8/15 19:01	63	29/8/15 20:06	63
20/8/15 22:46	61	23/8/15 7:51	60	23/8/15 16:56	54	24/8/15 22:01	61	27/8/15 19:06	63	29/8/15 20:11	63
20/8/15 22:51	60	23/8/15 7:56	60	23/8/15 17:01	55	24/8/15 22:06	62	27/8/15 19:11	63	29/8/15 20:16	63
20/8/15 22:56	61	23/8/15 8:01	60	23/8/15 17:06	52	24/8/15 22:11	61	27/8/15 19:16	63	29/8/15 20:21	62
21/8/15 19:01	63	23/8/15 8:06	60	23/8/15 17:11	59	24/8/15 22:16	61	27/8/15 19:21	50	29/8/15 20:26	63
21/8/15 19:06	63	23/8/15 8:11	60	23/8/15 17:16	59	24/8/15 22:21	61	27/8/15 19:26	63	29/8/15 20:31	63
21/8/15 19:11	62	23/8/15 8:16	60	23/8/15 17:21	52	24/8/15 22:26	61	27/8/15 19:31	63	29/8/15 20:36	63
21/8/15 19:16	63	23/8/15 8:21	60	23/8/15 17:26	64	24/8/15 22:31	61	27/8/15 19:36	63	29/8/15 20:41	62
21/8/15 19:21	63	23/8/15 8:26	59	23/8/15 17:31	64	24/8/15 22:36	62	27/8/15 19:41	63	29/8/15 20:46	63
21/8/15 19:26	63	23/8/15 8:31	60	23/8/15 17:36	55	24/8/15 22:41	60	27/8/15 19:46	63	29/8/15 20:51	63
21/8/15 19:31	63	23/8/15 8:36	61	23/8/15 17:41	54	24/8/15 22:46	60	27/8/15 19:51	63	29/8/15 20:56	63
21/8/15 19:36	63	23/8/15 8:41	60	23/8/15 17:46	54	24/8/15 22:51	59	27/8/15 19:56	63	29/8/15 21:01	63
21/8/15 19:41	63	23/8/15 8:46	61	23/8/15 17:51	54	24/8/15 22:56	59	27/8/15 20:01	63	29/8/15 21:06	63
21/8/15 19:46	63	23/8/15 8:51	61	23/8/15 17:56	52	25/8/15 19:01	55	27/8/15 20:06	62	29/8/15 21:11	63
21/8/15 19:51	63	23/8/15 8:56	60	23/8/15 18:01	57	25/8/15 19:06	64	27/8/15 20:11	62	29/8/15 21:16	62
21/8/15 19:56	63	23/8/15 9:01	60	23/8/15 18:06	58	25/8/15 19:11	64	27/8/15 20:16	62	29/8/15 21:21	63
21/8/15 20:01	64	23/8/15 9:06	60	23/8/15 18:11	58	25/8/15 19:16	50	27/8/15 20:21	62	29/8/15 21:26	55
21/8/15 20:06	63	23/8/15 9:11	60	23/8/15 18:16	57	25/8/15 19:21	58	27/8/15 20:26	62	29/8/15 21:31	62
21/8/15 20:11	63	23/8/15 9:16	61	23/8/15 18:21	54	25/8/15 19:26	55	27/8/15 20:31	62	29/8/15 21:36	62
21/8/15 20:16	52	23/8/15 9:21	61	23/8/15 18:26	58	25/8/15 19:31	50	27/8/15 20:36	62	29/8/15 21:41	62
21/8/15 20:21	50	23/8/15 9:26	61	23/8/15 18:31	58	25/8/15 19:36	63	27/8/15 20:41	62	29/8/15 21:46	61
21/8/15 20:26	64	23/8/15 9:31	61	23/8/15 18:36	60	25/8/15 19:41	56	27/8/15 20:46	62	29/8/15 21:51	62
21/8/15 20:31	55	23/8/15 9:36	62	23/8/15 18:41	59	25/8/15 19:46	63	27/8/15 20:51	63	29/8/15 21:56	63
21/8/15 20:36	63	23/8/15 9:41	61	23/8/15 18:46	61	25/8/15 19:51	63	27/8/15 20:56	61	29/8/15 22:01	62
21/8/15 20:41	63	23/8/15 9:46	61	23/8/15 18:51							





Continuous Noise Monitoring Data ACL3 (City Hall)

12/8/15 2:26	56	13/8/15 3:31	56	14/8/15 4:36	57	15/8/15 5:41	58	16/8/15 6:46	58	17/8/15 23:51	57
12/8/15 2:31	56	13/8/15 3:36	56	14/8/15 4:41	57	15/8/15 5:46	57	16/8/15 6:51	58	17/8/15 23:56	57
12/8/15 2:36	56	13/8/15 3:41	56	14/8/15 4:46	57	15/8/15 5:51	58	16/8/15 6:56	58	18/8/15 0:01	56
12/8/15 2:41	56	13/8/15 3:46	57	14/8/15 4:51	57	15/8/15 5:56	57	16/8/15 23:01	60	18/8/15 0:06	56
12/8/15 2:46	56	13/8/15 3:51	57	14/8/15 4:56	57	15/8/15 6:01	58	16/8/15 23:06	58	18/8/15 0:11	55
12/8/15 2:51	56	13/8/15 3:56	56	14/8/15 5:01	57	15/8/15 6:06	58	16/8/15 23:11	59	18/8/15 0:16	56
12/8/15 2:56	56	13/8/15 4:01	56	14/8/15 5:06	57	15/8/15 6:11	59	16/8/15 23:16	57	18/8/15 0:21	56
12/8/15 3:01	56	13/8/15 4:06	57	14/8/15 5:11	57	15/8/15 6:16	66	16/8/15 23:21	58	18/8/15 0:26	56
12/8/15 3:06	56	13/8/15 4:11	56	14/8/15 5:16	57	15/8/15 6:21	62	16/8/15 23:26	57	18/8/15 0:31	55
12/8/15 3:11	56	13/8/15 4:16	57	14/8/15 5:21	57	15/8/15 6:26	59	16/8/15 23:31	57	18/8/15 0:36	55
12/8/15 3:16	56	13/8/15 4:21	57	14/8/15 5:26	57	15/8/15 6:31	59	16/8/15 23:36	57	18/8/15 0:41	57
12/8/15 3:21	59	13/8/15 4:26	57	14/8/15 5:31	58	15/8/15 6:36	52	16/8/15 23:41	57	18/8/15 0:46	57
12/8/15 3:26	56	13/8/15 4:31	57	14/8/15 5:36	60	15/8/15 6:41	59	16/8/15 23:46	57	18/8/15 0:51	57
12/8/15 3:31	56	13/8/15 4:36	56	14/8/15 5:41	53	15/8/15 6:46	60	16/8/15 23:51	56	18/8/15 0:56	57
12/8/15 3:36	59	13/8/15 4:41	56	14/8/15 5:46	58	15/8/15 6:51	59	16/8/15 23:56	57	18/8/15 1:01	57
12/8/15 3:41	56	13/8/15 4:46	56	14/8/15 5:51	58	15/8/15 6:56	59	17/8/15 0:01	56	18/8/15 1:06	57
12/8/15 3:46	56	13/8/15 4:51	56	14/8/15 5:56	59	15/8/15 7:01	59	17/8/15 0:06	55	18/8/15 1:11	57
12/8/15 3:51	56	13/8/15 4:56	56	14/8/15 6:01	58	15/8/15 7:06	59	17/8/15 0:11	56	18/8/15 1:16	57
12/8/15 3:56	56	13/8/15 5:01	57	14/8/15 6:06	59	15/8/15 7:11	59	17/8/15 0:16	55	18/8/15 1:21	57
12/8/15 4:01	56	13/8/15 5:06	57	14/8/15 6:11	59	15/8/15 7:16	58	17/8/15 0:21	56	18/8/15 1:26	57
12/8/15 4:06	56	13/8/15 5:11	57	14/8/15 6:16	59	15/8/15 7:21	58	17/8/15 0:26	55	18/8/15 1:31	56
12/8/15 4:11	56	13/8/15 5:16	57	14/8/15 6:21	59	15/8/15 7:26	58	17/8/15 0:31	56	18/8/15 1:36	56
12/8/15 4:16	56	13/8/15 5:21	58	14/8/15 6:26	60	15/8/15 7:31	58	17/8/15 0:36	56	18/8/15 1:41	56
12/8/15 4:21	56	13/8/15 5:26	57	14/8/15 6:31	58	15/8/15 7:36	58	17/8/15 0:41	57	18/8/15 1:46	57
12/8/15 4:26	56	13/8/15 5:31	57	14/8/15 6:36	59	15/8/15 7:41	58	17/8/15 0:46	57	18/8/15 1:51	57
12/8/15 4:31	59	13/8/15 5:36	58	14/8/15 6:41	59	15/8/15 7:46	58	17/8/15 0:51	57	18/8/15 1:56	57
12/8/15 4:36	57	13/8/15 5:41	58	14/8/15 6:46	60	15/8/15 7:51	56	17/8/15 0:56	57	18/8/15 2:01	56
12/8/15 4:41	59	13/8/15 5:46	58	14/8/15 6:51	51	15/8/15 7:56	57	17/8/15 1:01	57	18/8/15 2:06	56
12/8/15 4:46	57	13/8/15 5:51	58	14/8/15 6:56	54	16/8/15 0:01	57	17/8/15 1:06	57	18/8/15 2:11	56
12/8/15 4:51	57	13/8/15 5:56	59	14/8/15 7:01	60	16/8/15 0:06	56	17/8/15 1:11	56	18/8/15 2:16	56
12/8/15 4:56	56	13/8/15 6:01	58	14/8/15 7:06	59	16/8/15 0:11	58	17/8/15 1:16	57	18/8/15 2:21	56
12/8/15 5:01	57	13/8/15 6:06	59	14/8/15 7:11	60	16/8/15 0:16	57	17/8/15 1:21	56	18/8/15 2:26	56
12/8/15 5:06	56	13/8/15 6:11	59	14/8/15 7:16	60	16/8/15 0:21	60	17/8/15 1:26	57	18/8/15 2:31	56
12/8/15 5:11	58	13/8/15 6:16	58	14/8/15 7:21	60	16/8/15 0:26	56	17/8/15 1:31	57	18/8/15 2:36	55
12/8/15 5:16	56	13/8/15 6:21	58	14/8/15 7:26	59	16/8/15 0:31	56	17/8/15 1:36	57	18/8/15 2:41	56
12/8/15 5:21	58	13/8/15 6:26	58	14/8/15 7:31	58	16/8/15 0:36	57	17/8/15 1:41	56	18/8/15 2:46	56
12/8/15 5:26	57	13/8/15 6:31	59	14/8/15 7:36	59	16/8/15 0:41	57	17/8/15 1:46	56	18/8/15 2:51	55
12/8/15 5:31	58	13/8/15 6:36	59	14/8/15 7:41	59	16/8/15 0:46	57	17/8/15 1:51	57	18/8/15 2:56	56
12/8/15 5:36	57	13/8/15 6:41	59	14/8/15 7:46	57	16/8/15 0:51	57	17/8/15 1:56	56	18/8/15 3:01	56
12/8/15 5:41	58	13/8/15 6:46	59	14/8/15 7:51	57	16/8/15 0:56	57	17/8/15 2:01	56	18/8/15 3:06	56
12/8/15 5:46	57	13/8/15 6:51	60	14/8/15 7:56	57	16/8/15 1:01	57	17/8/15 2:06	56	18/8/15 3:11	56
12/8/15 5:51	59	13/8/15 6:56	60	15/8/15 0:01	58	16/8/15 1:06	57	17/8/15 2:11	57	18/8/15 3:16	56
12/8/15 5:56	57	13/8/15 7:01	59	15/8/15 0:06	58	16/8/15 1:11	57	17/8/15 2:16	56	18/8/15 3:21	56
12/8/15 6:01	59	13/8/15 7:06	59	15/8/15 0:11	57	16/8/15 1:16	57	17/8/15 2:21	56	18/8/15 3:26	56
12/8/15 6:06	58	13/8/15 7:11	59	15/8/15 0:16	57	16/8/15 1:21	57	17/8/15 2:26	56	18/8/15 3:31	56
12/8/15 6:11	58	13/8/15 7:16	59	15/8/15 0:21	57	16/8/15 1:26	56	17/8/15 2:31	57	18/8/15 3:36	56
12/8/15 6:16	59	13/8/15 7:21	59	15/8/15 0:26	56	16/8/15 1:31	57	17/8/15 2:36	56	18/8/15 3:41	56
12/8/15 6:21	59	13/8/15 7:26	59	15/8/15 0:31	56	16/8/15 1:36	57	17/8/15 2:41	56	18/8/15 3:46	56
12/8/15 6:26	58	13/8/15 7:31	59	15/8/15 0:36	57	16/8/15 1:41	57	17/8/15 2:46	57	18/8/15 3:51	56
12/8/15 6:31	59	13/8/15 7:36	64	15/8/15 0:41	57	16/8/15 1:46	59	17/8/15 2:51	56	18/8/15 3:56	56
12/8/15 6:36	60	13/8/15 7:41	59	15/8/15 0:46	57	16/8/15 1:51	58	17/8/15 2:56	56	18/8/15 4:01	56
12/8/15 6:41	60	13/8/15 7:46	58	15/8/15 0:51	57	16/8/15 1:56	59	17/8/15 3:01	56	18/8/15 4:06	56
12/8/15 6:46	60	13/8/15 7:51	57	15/8/15 0:56	58	16/8/15 2:01	57	17/8/15 3:06	56	18/8/15 4:11	57
12/8/15 6:51	60	13/8/15 7:56	57	15/8/15 1:01	58	16/8/15 2:06	56	17/8/15 3:11	56	18/8/15 4:16	57
12/8/15 6:56	60	14/8/15 0:01	56	15/8/15 1:06	58	16/8/15 2:11	57	17/8/15 3:16	56	18/8/15 4:21	57
12/8/15 7:01	59	14/8/15 0:06	56	15/8/15 1:11	58	16/8/15 2:16	57	17/8/15 3:21	56	18/8/15 4:26	56
12/8/15 7:06	59	14/8/15 0:11	56	15/8/15 1:16	58	16/8/15 2:21	57	17/8/15 3:26	56	18/8/15 4:31	56
12/8/15 7:11	59	14/8/15 0:16	57	15/8/15 1:21	58	16/8/15 2:26	57	17/8/15 3:31	56	18/8/15 4:36	56
12/8/15 7:16	58	14/8/15 0:21	56	15/8/15 1:26	58	16/8/15 2:31	56	17/8/15 3:36	56	18/8/15 4:41	56
12/8/15 7:21	58	14/8/15 0:26	57	15/8/15 1:31	57	16/8/15 2:36	57	17/8/15 3:41	56	18/8/15 4:46	56
12/8/15 7:26	59	14/8/15 0:31	60	15/8/15 1:36	58	16/8/15 2:41	56	17/8/15 3:46	56	18/8/15 4:51	56
12/8/15 7:31	57	14/8/15 0:36	58	15/8/15 1:41	57	16/8/15 2:46	57	17/8/15 3:51	56	18/8/15 4:56	56
12/8/15 7:36	57	14/8/15 0:41	58	15/8/15 1:46	57	16/8/15 2:51	56	17/8/15 3:56	56	18/8/15 5:01	57
12/8/15 7:41	57	14/8/15 0:46	60	15/8/15 1:51	57	16/8/15 2:56	57	17/8/15 4:01	56	18/8/15 5:06	56
12/8/15 7:46	57	14/8/15 0:51	59	15/8/15 1:56	57	16/8/15 3:01	57	17/8/15 4:06	57	18/8/15 5:11	57
12/8/15 7:51	57	14/8/15 0:56	60	15/8/15 2:01	57	16/8/15 3:06	58	17/8/15 4:11	57	18/8/15 5:16	57
12/8/15 7:56	57	14/8/15 1:01	58	15/8/15 2:06	57	16/8/15 3:11	56	17/8/15 4:16	56	18/8/15 5:21	56
13/8/15 0:01	56	14/8/15 1:06	58	15/8/15 2:11	57	16/8/15 3:16	59	17/8/15 4:21	56	18/8/15 5:26	57
13/8/15 0:06	56	14/8/15 1:11	58	15/8/15 2:16	58	16/8/15 3:21	56	17/8/15 4:26	56	18/8/15 5:31	57
13/8/15 0:11	56	14/8/15 1:16	57	15/8/15 2:21	57	16/8/15 3:26	56	17/8/15 4:31	57	18/8/15 5:36	57
13/8/15 0:16	56	14/8/15 1:21	58	15/8/15 2:26	57	16/8/15 3:31	56	17/8/15 4:36	56	18/8/15 5:41	57
13/8/15 0:21	56	14/8/15 1:26	57	15/8/15 2:31	56	16/8/15 3:36	56	17/8/15 4:41	56	18/8/15 5:46	57
13/8/15 0:26	56	14/8/15 1:31	57	15/8/15 2:36	56	16/8/15 3:41	56	17/8/15 4:46	56	18/8/15 5:51	58
13/8/15 0:31	56	14/8/15 1:36	57	15/8/15 2:41	56	16/8/15 3:46	56	17/8/15 4:51	56	18/8/15 5:56	59
13/8/15 0:36	57	14/8/15 1:41	57	15/8/15 2:46	56	16/8/15 3:51	57	17/8/15 4:56	57	18/8/15 6:01	57
13/8/15 0:41	57	14/8/15 1:46	57	15/8/15 2:51	57	16/8/15 3:56	56	17/8/15 5:01	57	18/8/15 6:06	58
13/8/15 0:46	57	14/8/15 1:51	57	15/8/15 2:56	56	16/8/15 4:01	56	17/8/15 5:06	56	18/8/15 6:11	58
13/8/15 0:51	57	14/8/15 1:56	57	15/8/15 3:01	58	16/8/15 4:06	57	17/8/15 5:11	57	18/8/15 6:16	58
13/8/15 0:56	58	14/8/15 2:01	57	15/8/15 3:06	57	16/8/15 4:11	57	17/8/15 5:16	57	18/8/15 6:21	58
13/8/15 1:01	57	14/8/15 2:06	57	15/8/15 3:11	56	16/8/15 4:16	57	17/8/15 5:21	57	18/8/15 6:26	59
13/8/15 1:06	57	14/8/15 2:11	57	15/8/15 3:16	56	16/8/15 4:21	57	17/8/15 5:26	57	18/8/15 6:31	59
13/8/15 1:11	57	14/8/15 2:16	58	15/8/15 3:21	56	16/8/15 4:26	56	17/8/15 5:31	57	18/8/15 6:36	59
13/8/15 1:16	59	14/8/15 2:21	57	15/8/15 3:26							

Continuous Noise Monitoring Data      ACL3 (City Hall)

19/8/15 0:56	57	20/8/15 2:01	56	21/8/15 3:06	56	22/8/15 4:11	56	23/8/15 5:16	56	24/8/15 6:21	58
19/8/15 1:01	57	20/8/15 2:06	56	21/8/15 3:11	56	22/8/15 4:16	57	23/8/15 5:21	56	24/8/15 6:26	58
19/8/15 1:06	57	20/8/15 2:11	57	21/8/15 3:16	57	22/8/15 4:21	56	23/8/15 5:26	57	24/8/15 6:31	60
19/8/15 1:11	57	20/8/15 2:16	56	21/8/15 3:21	56	22/8/15 4:26	57	23/8/15 5:31	57	24/8/15 6:36	59
19/8/15 1:16	57	20/8/15 2:21	56	21/8/15 3:26	56	22/8/15 4:31	57	23/8/15 5:36	57	24/8/15 6:41	59
19/8/15 1:21	56	20/8/15 2:26	56	21/8/15 3:31	56	22/8/15 4:36	57	23/8/15 5:41	57	24/8/15 6:46	59
19/8/15 1:26	56	20/8/15 2:31	56	21/8/15 3:36	56	22/8/15 4:41	57	23/8/15 5:46	57	24/8/15 6:51	44
19/8/15 1:31	56	20/8/15 2:36	56	21/8/15 3:41	56	22/8/15 4:46	56	23/8/15 5:51	57	24/8/15 6:56	60
19/8/15 1:36	57	20/8/15 2:41	56	21/8/15 3:46	56	22/8/15 4:51	56	23/8/15 5:56	57	24/8/15 23:01	60
19/8/15 1:41	56	20/8/15 2:46	56	21/8/15 3:51	56	22/8/15 4:56	56	23/8/15 6:01	58	24/8/15 23:06	60
19/8/15 1:46	56	20/8/15 2:51	56	21/8/15 3:56	56	22/8/15 5:01	56	23/8/15 6:06	57	24/8/15 23:11	59
19/8/15 1:51	57	20/8/15 2:56	56	21/8/15 4:01	56	22/8/15 5:06	58	23/8/15 6:11	59	24/8/15 23:16	57
19/8/15 1:56	56	20/8/15 3:01	56	21/8/15 4:06	56	22/8/15 5:11	57	23/8/15 6:16	58	24/8/15 23:21	57
19/8/15 2:01	56	20/8/15 3:06	56	21/8/15 4:11	56	22/8/15 5:16	59	23/8/15 6:21	58	24/8/15 23:26	57
19/8/15 2:06	56	20/8/15 3:11	56	21/8/15 4:16	57	22/8/15 5:21	57	23/8/15 6:26	57	24/8/15 23:31	57
19/8/15 2:11	56	20/8/15 3:16	56	21/8/15 4:21	56	22/8/15 5:26	57	23/8/15 6:31	58	24/8/15 23:36	57
19/8/15 2:16	56	20/8/15 3:21	56	21/8/15 4:26	56	22/8/15 5:31	57	23/8/15 6:36	58	24/8/15 23:41	56
19/8/15 2:21	56	20/8/15 3:26	56	21/8/15 4:31	57	22/8/15 5:36	58	23/8/15 6:41	59	24/8/15 23:46	56
19/8/15 2:26	56	20/8/15 3:31	56	21/8/15 4:36	56	22/8/15 5:41	58	23/8/15 6:46	59	24/8/15 23:51	57
19/8/15 2:31	56	20/8/15 3:36	56	21/8/15 4:41	56	22/8/15 5:46	58	23/8/15 6:51	59	24/8/15 23:56	56
19/8/15 2:36	56	20/8/15 3:41	56	21/8/15 4:46	55	22/8/15 5:51	58	23/8/15 6:56	58	25/8/15 0:01	57
19/8/15 2:41	56	20/8/15 3:46	57	21/8/15 4:51	56	22/8/15 5:56	57	23/8/15 23:01	60	25/8/15 0:06	57
19/8/15 2:46	56	20/8/15 3:51	57	21/8/15 4:56	57	22/8/15 6:01	58	23/8/15 23:06	59	25/8/15 0:11	57
19/8/15 2:51	57	20/8/15 3:56	57	21/8/15 5:01	57	22/8/15 6:06	58	23/8/15 23:11	58	25/8/15 0:16	55
19/8/15 2:56	56	20/8/15 4:01	56	21/8/15 5:06	56	22/8/15 6:11	58	23/8/15 23:16	57	25/8/15 0:21	55
19/8/15 3:01	56	20/8/15 4:06	56	21/8/15 5:11	57	22/8/15 6:16	58	23/8/15 23:21	57	25/8/15 0:26	55
19/8/15 3:06	56	20/8/15 4:11	57	21/8/15 5:16	58	22/8/15 6:21	58	23/8/15 23:26	58	25/8/15 0:31	55
19/8/15 3:11	56	20/8/15 4:16	58	21/8/15 5:21	57	22/8/15 6:26	58	23/8/15 23:31	57	25/8/15 0:36	55
19/8/15 3:16	56	20/8/15 4:21	57	21/8/15 5:26	57	22/8/15 6:31	59	23/8/15 23:36	56	25/8/15 0:41	55
19/8/15 3:21	56	20/8/15 4:26	57	21/8/15 5:31	58	22/8/15 6:36	58	23/8/15 23:41	58	25/8/15 0:46	56
19/8/15 3:26	56	20/8/15 4:31	57	21/8/15 5:36	58	22/8/15 6:41	59	23/8/15 23:46	56	25/8/15 0:51	55
19/8/15 3:31	56	20/8/15 4:36	56	21/8/15 5:41	58	22/8/15 6:46	60	23/8/15 23:51	57	25/8/15 0:56	55
19/8/15 3:36	56	20/8/15 4:41	57	21/8/15 5:46	57	22/8/15 6:51	60	23/8/15 23:56	56	25/8/15 1:01	54
19/8/15 3:41	56	20/8/15 4:46	56	21/8/15 5:51	58	22/8/15 6:56	60	24/8/15 0:01	57	25/8/15 1:06	55
19/8/15 3:46	58	20/8/15 4:51	57	21/8/15 5:56	57	22/8/15 23:01	47	24/8/15 0:06	57	25/8/15 1:11	55
19/8/15 3:51	56	20/8/15 4:56	57	21/8/15 6:01	58	22/8/15 23:06	58	24/8/15 0:11	56	25/8/15 1:16	55
19/8/15 3:56	56	20/8/15 5:01	57	21/8/15 6:06	57	22/8/15 23:11	58	24/8/15 0:16	56	25/8/15 1:21	55
19/8/15 4:01	56	20/8/15 5:06	59	21/8/15 6:11	58	22/8/15 23:16	58	24/8/15 0:21	56	25/8/15 1:26	60
19/8/15 4:06	56	20/8/15 5:11	57	21/8/15 6:16	58	22/8/15 23:21	58	24/8/15 0:26	56	25/8/15 1:31	54
19/8/15 4:11	57	20/8/15 5:16	58	21/8/15 6:21	58	22/8/15 23:26	58	24/8/15 0:31	56	25/8/15 1:36	58
19/8/15 4:16	57	20/8/15 5:21	57	21/8/15 6:26	58	22/8/15 23:31	57	24/8/15 0:36	56	25/8/15 1:41	54
19/8/15 4:21	56	20/8/15 5:26	57	21/8/15 6:31	59	22/8/15 23:36	57	24/8/15 0:41	55	25/8/15 1:46	55
19/8/15 4:26	57	20/8/15 5:31	57	21/8/15 6:36	59	22/8/15 23:41	57	24/8/15 0:46	55	25/8/15 1:51	55
19/8/15 4:31	57	20/8/15 5:36	58	21/8/15 6:41	59	22/8/15 23:46	57	24/8/15 0:51	55	25/8/15 1:56	56
19/8/15 4:36	56	20/8/15 5:41	58	21/8/15 6:46	59	22/8/15 23:51	58	24/8/15 0:56	55	25/8/15 2:01	54
19/8/15 4:41	56	20/8/15 5:46	57	21/8/15 6:51	60	22/8/15 23:56	58	24/8/15 1:01	54	25/8/15 2:06	53
19/8/15 4:46	57	20/8/15 5:51	58	21/8/15 6:56	60	23/8/15 0:01	59	24/8/15 1:06	55	25/8/15 2:11	53
19/8/15 4:51	57	20/8/15 5:56	58	21/8/15 23:01	55	23/8/15 0:06	58	24/8/15 1:11	55	25/8/15 2:16	54
19/8/15 4:56	56	20/8/15 6:01	58	21/8/15 23:06	51	23/8/15 0:11	58	24/8/15 1:16	55	25/8/15 2:21	53
19/8/15 5:01	56	20/8/15 6:06	58	21/8/15 23:11	60	23/8/15 0:16	59	24/8/15 1:21	55	25/8/15 2:26	54
19/8/15 5:06	57	20/8/15 6:11	58	21/8/15 23:16	60	23/8/15 0:21	58	24/8/15 1:26	55	25/8/15 2:31	54
19/8/15 5:11	57	20/8/15 6:16	58	21/8/15 23:21	52	23/8/15 0:26	58	24/8/15 1:31	55	25/8/15 2:36	53
19/8/15 5:16	58	20/8/15 6:21	59	21/8/15 23:26	47	23/8/15 0:31	58	24/8/15 1:36	56	25/8/15 2:41	53
19/8/15 5:21	57	20/8/15 6:26	58	21/8/15 23:31	50	23/8/15 0:36	58	24/8/15 1:41	55	25/8/15 2:46	54
19/8/15 5:26	58	20/8/15 6:31	59	21/8/15 23:36	51	23/8/15 0:41	57	24/8/15 1:46	54	25/8/15 2:51	54
19/8/15 5:31	58	20/8/15 6:36	59	21/8/15 23:41	60	23/8/15 0:46	57	24/8/15 1:51	54	25/8/15 2:56	54
19/8/15 5:36	57	20/8/15 6:41	59	21/8/15 23:46	59	23/8/15 0:51	57	24/8/15 1:56	55	25/8/15 3:01	56
19/8/15 5:41	57	20/8/15 6:46	60	21/8/15 23:51	59	23/8/15 0:56	57	24/8/15 2:01	54	25/8/15 3:06	56
19/8/15 5:46	58	20/8/15 6:51	49	21/8/15 23:56	59	23/8/15 1:01	57	24/8/15 2:06	55	25/8/15 3:11	56
19/8/15 5:51	59	20/8/15 6:56	60	22/8/15 0:01	58	23/8/15 1:06	57	24/8/15 2:11	54	25/8/15 3:16	56
19/8/15 5:56	58	20/8/15 23:01	59	22/8/15 0:06	58	23/8/15 1:11	57	24/8/15 2:16	55	25/8/15 3:21	57
19/8/15 6:01	49	20/8/15 23:06	58	22/8/15 0:11	60	23/8/15 1:16	58	24/8/15 2:21	54	25/8/15 3:26	56
19/8/15 6:06	58	20/8/15 23:11	57	22/8/15 0:16	59	23/8/15 1:21	57	24/8/15 2:26	56	25/8/15 3:31	56
19/8/15 6:11	59	20/8/15 23:16	57	22/8/15 0:21	60	23/8/15 1:26	58	24/8/15 2:31	57	25/8/15 3:36	56
19/8/15 6:16	60	20/8/15 23:21	58	22/8/15 0:26	60	23/8/15 1:31	57	24/8/15 2:36	57	25/8/15 3:41	56
19/8/15 6:21	59	20/8/15 23:26	57	22/8/15 0:31	59	23/8/15 1:36	57	24/8/15 2:41	56	25/8/15 3:46	56
19/8/15 6:26	58	20/8/15 23:31	57	22/8/15 0:36	51	23/8/15 1:41	57	24/8/15 2:46	57	25/8/15 3:51	56
19/8/15 6:31	60	20/8/15 23:36	57	22/8/15 0:41	60	23/8/15 1:46	57	24/8/15 2:51	56	25/8/15 3:56	56
19/8/15 6:36	60	20/8/15 23:41	57	22/8/15 0:46	51	23/8/15 1:51	57	24/8/15 2:56	57	25/8/15 4:01	56
19/8/15 6:41	53	20/8/15 23:46	56	22/8/15 0:51	59	23/8/15 1:56	57	24/8/15 3:01	57	25/8/15 4:06	57
19/8/15 6:46	60	20/8/15 23:51	56	22/8/15 0:56	58	23/8/15 2:01	57	24/8/15 3:06	57	25/8/15 4:11	57
19/8/15 6:51	60	20/8/15 23:56	56	22/8/15 1:01	58	23/8/15 2:06	57	24/8/15 3:11	56	25/8/15 4:16	56
19/8/15 6:56	47	21/8/15 0:01	56	22/8/15 1:06	58	23/8/15 2:11	57	24/8/15 3:16	56	25/8/15 4:21	56
19/8/15 23:01	59	21/8/15 0:06	56	22/8/15 1:11	58	23/8/15 2:16	56	24/8/15 3:21	56	25/8/15 4:26	56
19/8/15 23:06	58	21/8/15 0:11	58	22/8/15 1:16	59	23/8/15 2:21	57	24/8/15 3:26	56	25/8/15 4:31	56
19/8/15 23:11	58	21/8/15 0:16	58	22/8/15 1:21	60	23/8/15 2:26	56	24/8/15 3:31	57	25/8/15 4:36	57
19/8/15 23:16	57	21/8/15 0:21	58	22/8/15 1:26	60	23/8/15 2:31	56	24/8/15 3:36	56	25/8/15 4:41	56
19/8/15 23:21	58	21/8/15 0:26	58	22/8/15 1:31	59	23/8/15 2:36	56	24/8/15 3:41	56	25/8/15 4:46	56
19/8/15 23:26	57	21/8/15 0:31	57	22/8/15 1:36	58	23/8/15 2:41	56	24/8/15 3:46	56	25/8/15 4:51	57
19/8/15 23:31	58	21/8/15 0:36	57	22/8/15 1:41	58	23/8/15 2:46	56	24/8/15 3:51	56	25/8/15 4:56	57
19/8/15 23:36	56	21/8/15 0:41	57	22/8/15 1:46	58	23/8/15 2:51	56	24/8/15 3:56	57	25/8/15 5:01	57
19/8/15 23:41	57	21/8/15 0:46	58	22/8/15 1:51	58	23/8/15 2:56	56	24/8/15 4:01	57	25/8/15 5:06	57
19/8/15											





Continuous Noise Monitoring Data ACL3 (City Hall)

Normal Day 07:00-19:00

1/9/15 7:01	61	7/9/15 13:01	63
1/9/15 7:31	62	7/9/15 13:31	64
1/9/15 8:01	64	7/9/15 14:01	64
1/9/15 8:31	63	7/9/15 14:31	53
1/9/15 9:01	64	7/9/15 15:01	64
1/9/15 9:31	64	7/9/15 15:31	64
1/9/15 10:01	64	7/9/15 16:01	64
1/9/15 10:31	51	7/9/15 16:31	64
1/9/15 11:01	64	7/9/15 17:01	63
1/9/15 11:31	63	7/9/15 17:31	63
1/9/15 12:01	64	7/9/15 18:01	64
1/9/15 12:31	64	7/9/15 18:31	63
1/9/15 13:01	64	8/9/15 7:01	60
1/9/15 13:31	63	8/9/15 7:31	62
1/9/15 14:01	63	8/9/15 8:01	63
1/9/15 14:31	64	8/9/15 8:31	63
1/9/15 15:01	64	8/9/15 9:01	63
1/9/15 15:31	63	8/9/15 9:31	64
1/9/15 16:01	64	8/9/15 10:01	64
1/9/15 16:31	64	8/9/15 10:31	64
1/9/15 17:01	64	8/9/15 11:01	55
1/9/15 17:31	64	8/9/15 11:31	64
1/9/15 18:01	64	8/9/15 12:01	64
1/9/15 18:31	64	8/9/15 12:31	64
2/9/15 7:01	63	8/9/15 13:01	64
2/9/15 7:31	64	8/9/15 13:31	64
2/9/15 8:01	57	8/9/15 14:01	64
2/9/15 8:31	62	8/9/15 14:31	64
2/9/15 9:01	61	8/9/15 15:01	64
2/9/15 9:31	60	8/9/15 15:31	64
2/9/15 10:01	58	8/9/15 16:01	64
2/9/15 10:31	48	8/9/15 16:31	55
2/9/15 11:01	64	8/9/15 17:01	64
2/9/15 11:31	55	8/9/15 17:31	64
2/9/15 12:01	53	8/9/15 18:01	63
2/9/15 12:31	64	8/9/15 18:31	63
2/9/15 13:01	50	9/9/15 7:01	61
2/9/15 14:01	47	9/9/15 7:31	62
2/9/15 14:31	50	9/9/15 8:01	64
2/9/15 15:01	52	9/9/15 8:31	64
2/9/15 15:31	64	9/9/15 9:01	63
2/9/15 16:01	64	9/9/15 9:31	64
2/9/15 16:31	64	9/9/15 10:01	63
2/9/15 17:01	64	9/9/15 10:31	64
2/9/15 17:31	64	9/9/15 11:01	63
2/9/15 18:01	64	9/9/15 11:31	64
2/9/15 18:31	63	9/9/15 12:01	64
4/9/15 7:01	62	9/9/15 12:31	63
4/9/15 7:31	63	9/9/15 13:01	63
4/9/15 8:01	64	9/9/15 13:31	63
4/9/15 8:31	64	9/9/15 14:01	64
4/9/15 9:01	64	9/9/15 14:31	64
4/9/15 9:31	63	9/9/15 15:01	64
4/9/15 10:01	64	9/9/15 15:31	64
4/9/15 10:31	64	9/9/15 16:01	64
4/9/15 11:01	64	9/9/15 16:31	64
4/9/15 11:31	64	9/9/15 17:01	64
4/9/15 12:01	63	9/9/15 17:31	64
4/9/15 12:31	63	9/9/15 18:01	63
4/9/15 13:01	63	9/9/15 18:31	63
4/9/15 13:31	63	10/9/15 7:01	61
4/9/15 14:01	63	10/9/15 7:31	62
4/9/15 14:31	63	10/9/15 8:01	63
4/9/15 15:01	63	10/9/15 8:31	63
4/9/15 15:31	64	10/9/15 9:01	64
4/9/15 16:01	64	10/9/15 9:31	64
4/9/15 16:31	63	10/9/15 10:01	63
4/9/15 17:01	63	10/9/15 10:31	63
4/9/15 17:31	64	10/9/15 11:01	64
4/9/15 18:01	63	10/9/15 11:31	63
4/9/15 18:31	64	10/9/15 12:01	64
5/9/15 7:01	61	10/9/15 12:31	63
5/9/15 7:31	61	10/9/15 13:01	63
5/9/15 8:01	62	10/9/15 13:31	63
5/9/15 8:31	62	10/9/15 14:01	63
5/9/15 9:01	62	10/9/15 14:31	63
5/9/15 9:31	62	10/9/15 15:01	63
5/9/15 10:01	64	10/9/15 15:31	63
5/9/15 10:31	64	10/9/15 16:01	63
5/9/15 11:01	63	10/9/15 16:31	63
5/9/15 11:31	63	10/9/15 17:01	63
5/9/15 12:01	63	10/9/15 17:31	63
5/9/15 12:31	62	10/9/15 18:01	64
5/9/15 13:01	63	10/9/15 18:31	63
5/9/15 13:31	63	11/9/15 7:01	60
5/9/15 14:01	63	11/9/15 7:31	62
5/9/15 14:31	63	11/9/15 8:01	63
5/9/15 15:01	63	11/9/15 8:31	63
5/9/15 15:31	63	11/9/15 9:01	63
5/9/15 16:01	63	11/9/15 9:31	63
5/9/15 16:31	64	11/9/15 10:01	63
5/9/15 17:01	63	11/9/15 10:31	63
5/9/15 17:31	63	11/9/15 11:01	63
5/9/15 18:01	63	11/9/15 11:31	63
5/9/15 18:31	63	11/9/15 12:01	63
7/9/15 7:01	61	11/9/15 12:31	63
7/9/15 7:31	62	11/9/15 13:01	63
7/9/15 8:01	63	11/9/15 13:31	63
7/9/15 8:31	63	11/9/15 14:01	63
7/9/15 9:01	63	11/9/15 14:31	63
7/9/15 9:31	64	11/9/15 15:01	63
7/9/15 10:01	64	11/9/15 15:31	64
7/9/15 10:31	55	11/9/15 16:01	64
7/9/15 11:01	59	11/9/15 16:31	63
7/9/15 11:31	56	11/9/15 17:01	64
7/9/15 12:01	40	11/9/15 17:31	64
7/9/15 12:31	64	11/9/15 18:01	64
		11/9/15 18:31	63
		12/9/15 7:01	60

12/9/15 7:31	61
12/9/15 8:01	62
12/9/15 8:31	62
12/9/15 9:01	62
12/9/15 9:31	63
12/9/15 10:01	63
12/9/15 10:31	63
12/9/15 11:01	63
12/9/15 11:31	63
12/9/15 12:01	64
12/9/15 12:31	55
12/9/15 13:01	63
12/9/15 13:31	62
12/9/15 14:01	62
12/9/15 14:31	63
12/9/15 15:01	62
12/9/15 15:31	62
12/9/15 16:01	62
12/9/15 16:31	62
12/9/15 17:01	62
12/9/15 17:31	62
12/9/15 18:01	63
12/9/15 18:31	63
12/9/15 19:01	61
12/9/15 19:31	63
12/9/15 20:01	63
12/9/15 20:31	63
12/9/15 21:01	63
12/9/15 21:31	63
12/9/15 22:01	63
12/9/15 22:31	63
12/9/15 23:01	63
12/9/15 23:31	63
12/9/15 24:01	63
12/9/15 24:31	63
12/9/15 25:01	63
12/9/15 25:31	63
12/9/15 26:01	63
12/9/15 26:31	63
12/9/15 27:01	63
12/9/15 27:31	63
12/9/15 28:01	63
12/9/15 28:31	63
12/9/15 29:01	63
12/9/15 29:31	63
12/9/15 30:01	63
12/9/15 30:31	63
12/9/15 31:01	63
12/9/15 31:31	63
12/9/15 32:01	63
12/9/15 32:31	63
12/9/15 33:01	63
12/9/15 33:31	63
12/9/15 34:01	63
12/9/15 34:31	63
12/9/15 35:01	63
12/9/15 35:31	63
12/9/15 36:01	63
12/9/15 36:31	63
12/9/15 37:01	63
12/9/15 37:31	63
12/9/15 38:01	63
12/9/15 38:31	63
12/9/15 39:01	63
12/9/15 39:31	63
12/9/15 40:01	63
12/9/15 40:31	63
12/9/15 41:01	63
12/9/15 41:31	63
12/9/15 42:01	63
12/9/15 42:31	63
12/9/15 43:01	63
12/9/15 43:31	63
12/9/15 44:01	63
12/9/15 44:31	63
12/9/15 45:01	63
12/9/15 45:31	63
12/9/15 46:01	63
12/9/15 46:31	63
12/9/15 47:01	63
12/9/15 47:31	63
12/9/15 48:01	63
12/9/15 48:31	63
12/9/15 49:01	63
12/9/15 49:31	63
12/9/15 50:01	63
12/9/15 50:31	63
12/9/15 51:01	63
12/9/15 51:31	63
12/9/15 52:01	63
12/9/15 52:31	63
12/9/15 53:01	63
12/9/15 53:31	63
12/9/15 54:01	63
12/9/15 54:31	63
12/9/15 55:01	63
12/9/15 55:31	63
12/9/15 56:01	63
12/9/15 56:31	63
12/9/15 57:01	63
12/9/15 57:31	63
12/9/15 58:01	63
12/9/15 58:31	63
12/9/15 59:01	63
12/9/15 59:31	63
12/9/15 60:01	63
12/9/15 60:31	63

17/9/15 14:01	63
17/9/15 14:31	64
17/9/15 15:01	64
17/9/15 15:31	64
17/9/15 16:01	63
17/9/15 16:31	64
17/9/15 17:01	63
17/9/15 17:31	64
17/9/15 18:01	64
17/9/15 18:31	63
18/9/15 7:01	61
18/9/15 7:31	62
18/9/15 8:01	63
18/9/15 8:31	64
18/9/15 9:01	64
18/9/15 9:31	64
18/9/15 10:01	63
18/9/15 10:31	64
18/9/15 11:01	63
18/9/15 11:31	63
18/9/15 12:01	63
18/9/15 12:31	63
18/9/15 13:01	63
18/9/15 13:31	63
18/9/15 14:01	63
18/9/15 14:31	63
18/9/15 15:01	63
18/9/15 15:31	64
18/9/15 16:01	64
18/9/15 16:31	64
18/9/15 17:01	64
18/9/15 17:31	64
18/9/15 18:01	64
18/9/15 18:31	63
18/9/15 19:01	61
18/9/15 19:31	62
18/9/15 20:01	62
18/9/15 20:31	62
18/9/15 21:01	62
18/9/15 21:31	63
18/9/15 22:01	63
18/9/15 22:31	63
18/9/15 23:01	63
18/9/15 23:31	63
18/9/15 24:01	63
18/9/15 24:31	63
18/9/15 25:01	63
18/9/15 25:31	63
18/9/15 26:01	63
18/9/15 26:31	63
18/9/15 27:01	63
18/9/15 27:31	63
18/9/15 28:01	63
18/9/15 28:31	63
18/9/15 29:01	63
18/9/15 29:31	63
18/9/15 30:01	63
18/9/15 30:31	63
18/9/15 31:01	63
18/9/15 31:31	63
18/9/15 32:01	63
18/9/15 32:31	63
18/9/15 33:01	63
18/9/15 33:31	63
18/9/15 34:01	63
18/9/15 34:31	63
18/9/15 35:01	63
18/9/15 35:31	63
18/9/15 36:01	63
18/9/15 36:31	63
18/9/15 37:01	63
18/9/15 37:31	63
18/9/15 38:01	63
18/9/15 38:31	63
18/9/15 39:01	63
18/9/15 39:31	63
18/9/15 40:01	63
18/9/15 40:31	63
18/9/15 41:01	63
18/9/15 41:31	63
18/9/15 42:01	63
18/9/15 42:31	63
18/9/15 43:01	63
18/9/15 43:31	63
18/9/15 44:01	63
18/9/15 44:31	63
18/9/15 45:01	63
18/9/15 45:31	63
18/9/15 46:01	63
18/9/15 46:31	63
18/9/15 47:01	63
18/9/15 47:31	63
18/9/15 48:01	63
18/9/15 48:31	63
18/9/15 49:01	63
18/9/15 49:31	63
18/9/15 50:01	63
18/9/15 50:31	63
18/9/15 51:01	63
18/9/15 51:31	63
18/9/15 52:01	63
18/9/15 52:31	63
18/9/15 53:01	63
18/9/15 53:31	63
18/9/15 54:01	63
18/9/15 54:31	63
18/9/15 55:01	63
18/9/15 55:31	63

Continuous Noise Monitoring Data ACL3 (City Hall)

2/9/15 21:06	63	3/9/15 14:11	63	4/9/15 19:16	62	6/9/15 8:21	58	6/9/15 17:26	64	7/9/15 22:31	61
2/9/15 21:11	62	3/9/15 14:16	55	4/9/15 19:21	62	6/9/15 8:26	64	6/9/15 17:31	57	7/9/15 22:36	60
2/9/15 21:16	63	3/9/15 14:21	64	4/9/15 19:26	63	6/9/15 8:31	52	6/9/15 17:36	65	7/9/15 22:41	60
2/9/15 21:21	63	3/9/15 14:26	64	4/9/15 19:31	63	6/9/15 8:36	64	6/9/15 17:41	54	7/9/15 22:46	59
2/9/15 21:26	62	3/9/15 14:31	56	4/9/15 19:36	62	6/9/15 8:41	63	6/9/15 17:46	62	7/9/15 22:51	59
2/9/15 21:31	63	3/9/15 14:36	64	4/9/15 19:41	63	6/9/15 8:46	63	6/9/15 17:51	57	7/9/15 22:56	59
2/9/15 21:36	62	3/9/15 14:41	63	4/9/15 19:46	63	6/9/15 8:51	63	6/9/15 17:56	59	8/9/15 19:01	63
2/9/15 21:41	62	3/9/15 14:46	64	4/9/15 19:51	62	6/9/15 8:56	63	6/9/15 18:01	60	8/9/15 19:06	47
2/9/15 21:46	63	3/9/15 14:51	54	4/9/15 19:56	62	6/9/15 9:01	62	6/9/15 18:06	60	8/9/15 19:11	63
2/9/15 21:51	62	3/9/15 14:56	63	4/9/15 20:01	63	6/9/15 9:06	63	6/9/15 18:11	54	8/9/15 19:16	63
2/9/15 21:56	63	3/9/15 15:01	65	4/9/15 20:06	63	6/9/15 9:11	63	6/9/15 18:16	57	8/9/15 19:21	62
2/9/15 22:01	63	3/9/15 15:06	63	4/9/15 20:11	62	6/9/15 9:16	64	6/9/15 18:21	57	8/9/15 19:26	63
2/9/15 22:06	63	3/9/15 15:11	58	4/9/15 20:16	62	6/9/15 9:21	50	6/9/15 18:26	57	8/9/15 19:31	63
2/9/15 22:11	64	3/9/15 15:16	64	4/9/15 20:21	62	6/9/15 9:26	54	6/9/15 18:31	59	8/9/15 19:36	63
2/9/15 22:16	62	3/9/15 15:21	47	4/9/15 20:26	61	6/9/15 9:31	63	6/9/15 18:36	59	8/9/15 19:41	63
2/9/15 22:21	62	3/9/15 15:26	61	4/9/15 20:31	62	6/9/15 9:36	63	6/9/15 18:41	58	8/9/15 19:46	63
2/9/15 22:26	61	3/9/15 15:31	56	4/9/15 20:36	62	6/9/15 9:41	63	6/9/15 18:46	60	8/9/15 19:51	62
2/9/15 22:31	63	3/9/15 15:36	50	4/9/15 20:41	62	6/9/15 9:46	57	6/9/15 18:51	54	8/9/15 19:56	63
2/9/15 22:36	60	3/9/15 15:41	58	4/9/15 20:46	62	6/9/15 9:51	64	6/9/15 18:56	59	8/9/15 20:01	62
2/9/15 22:41	60	3/9/15 15:46	47	4/9/15 20:51	62	6/9/15 9:56	54	6/9/15 19:01	60	8/9/15 20:06	63
2/9/15 22:46	61	3/9/15 15:51	64	4/9/15 20:56	62	6/9/15 10:01	58	6/9/15 19:06	60	8/9/15 20:11	63
2/9/15 22:51	61	3/9/15 15:56	50	4/9/15 21:01	62	6/9/15 10:06	64	6/9/15 19:11	61	8/9/15 20:16	62
2/9/15 22:56	60	3/9/15 16:01	50	4/9/15 21:06	62	6/9/15 10:11	64	6/9/15 19:16	60	8/9/15 20:21	62
3/9/15 7:01	61	3/9/15 16:06	64	4/9/15 21:11	62	6/9/15 10:16	63	6/9/15 19:21	58	8/9/15 20:26	62
3/9/15 7:06	60	3/9/15 16:11	63	4/9/15 21:16	62	6/9/15 10:21	63	6/9/15 19:26	56	8/9/15 20:31	64
3/9/15 7:11	60	3/9/15 16:16	63	4/9/15 21:21	63	6/9/15 10:26	63	6/9/15 19:31	57	8/9/15 20:36	62
3/9/15 7:16	60	3/9/15 16:21	64	4/9/15 21:26	62	6/9/15 10:31	62	6/9/15 19:36	58	8/9/15 20:41	62
3/9/15 7:21	60	3/9/15 16:26	64	4/9/15 21:31	63	6/9/15 10:36	63	6/9/15 19:41	60	8/9/15 20:46	62
3/9/15 7:26	60	3/9/15 16:31	64	4/9/15 21:36	63	6/9/15 10:41	63	6/9/15 19:46	56	8/9/15 20:51	62
3/9/15 7:31	61	3/9/15 16:36	56	4/9/15 21:41	63	6/9/15 10:46	55	6/9/15 19:51	57	8/9/15 20:56	62
3/9/15 7:36	60	3/9/15 16:41	64	4/9/15 21:46	62	6/9/15 10:51	63	6/9/15 19:56	55	8/9/15 21:01	61
3/9/15 7:41	61	3/9/15 16:46	64	4/9/15 21:51	62	6/9/15 10:56	63	6/9/15 20:01	63	8/9/15 21:06	62
3/9/15 7:46	62	3/9/15 16:51	64	4/9/15 21:56	61	6/9/15 11:01	63	6/9/15 20:06	63	8/9/15 21:11	61
3/9/15 7:51	61	3/9/15 16:56	57	4/9/15 22:01	60	6/9/15 11:06	47	6/9/15 20:11	63	8/9/15 21:16	62
3/9/15 7:56	62	3/9/15 17:01	52	4/9/15 22:06	60	6/9/15 11:11	50	6/9/15 20:16	63	8/9/15 21:21	62
3/9/15 8:01	61	3/9/15 17:06	57	4/9/15 22:11	62	6/9/15 11:16	59	6/9/15 20:21	62	8/9/15 21:26	62
3/9/15 8:06	63	3/9/15 17:11	55	4/9/15 22:16	61	6/9/15 11:21	64	6/9/15 20:26	63	8/9/15 21:31	62
3/9/15 8:11	62	3/9/15 17:16	47	4/9/15 22:21	61	6/9/15 11:26	50	6/9/15 20:31	63	8/9/15 21:36	63
3/9/15 8:16	62	3/9/15 17:21	63	4/9/15 22:26	60	6/9/15 11:31	57	6/9/15 20:36	62	8/9/15 21:41	63
3/9/15 8:21	63	3/9/15 17:26	50	4/9/15 22:31	61	6/9/15 11:36	63	6/9/15 20:41	62	8/9/15 21:46	62
3/9/15 8:26	62	3/9/15 17:31	54	4/9/15 22:36	59	6/9/15 11:41	47	6/9/15 20:46	63	8/9/15 21:51	62
3/9/15 8:31	62	3/9/15 17:36	64	4/9/15 22:41	59	6/9/15 11:46	62	6/9/15 20:51	62	8/9/15 21:56	62
3/9/15 8:36	63	3/9/15 17:41	64	4/9/15 22:46	60	6/9/15 11:51	62	6/9/15 20:56	62	8/9/15 22:01	61
3/9/15 8:41	62	3/9/15 17:46	64	4/9/15 22:51	60	6/9/15 11:56	63	6/9/15 21:01	62	8/9/15 22:06	61
3/9/15 8:46	63	3/9/15 17:51	64	4/9/15 22:56	60	6/9/15 12:01	62	6/9/15 21:06	62	8/9/15 22:11	61
3/9/15 8:51	62	3/9/15 17:56	54	5/9/15 19:01	63	6/9/15 12:06	62	6/9/15 21:11	61	8/9/15 22:16	62
3/9/15 8:56	62	3/9/15 18:01	63	5/9/15 19:06	63	6/9/15 12:11	62	6/9/15 21:16	62	8/9/15 22:21	61
3/9/15 9:01	62	3/9/15 18:06	60	5/9/15 19:11	63	6/9/15 12:16	63	6/9/15 21:21	62	8/9/15 22:26	61
3/9/15 9:06	63	3/9/15 18:11	64	5/9/15 19:16	62	6/9/15 12:21	63	6/9/15 21:26	62	8/9/15 22:31	60
3/9/15 9:11	63	3/9/15 18:16	55	5/9/15 19:21	63	6/9/15 12:26	54	6/9/15 21:31	61	8/9/15 22:36	60
3/9/15 9:16	62	3/9/15 18:21	50	5/9/15 19:26	63	6/9/15 12:31	59	6/9/15 21:36	62	8/9/15 22:41	59
3/9/15 9:21	62	3/9/15 18:26	56	5/9/15 19:31	63	6/9/15 12:36	60	6/9/15 21:41	61	8/9/15 22:46	60
3/9/15 9:26	62	3/9/15 18:31	64	5/9/15 19:36	62	6/9/15 12:41	63	6/9/15 21:46	61	8/9/15 22:51	58
3/9/15 9:31	62	3/9/15 18:36	52	5/9/15 19:41	62	6/9/15 12:46	56	6/9/15 21:51	61	8/9/15 22:56	58
3/9/15 9:36	62	3/9/15 18:41	59	5/9/15 19:46	63	6/9/15 12:51	52	6/9/15 21:56	60	9/9/15 19:01	63
3/9/15 9:41	63	3/9/15 18:46	50	5/9/15 19:51	63	6/9/15 12:56	63	6/9/15 22:01	60	9/9/15 19:06	64
3/9/15 9:46	63	3/9/15 18:51	63	5/9/15 19:56	63	6/9/15 13:01	58	6/9/15 22:06	60	9/9/15 19:11	63
3/9/15 9:51	63	3/9/15 18:56	63	5/9/15 20:01	63	6/9/15 13:06	63	6/9/15 22:11	59	9/9/15 19:16	62
3/9/15 9:56	63	3/9/15 19:01	63	5/9/15 20:06	63	6/9/15 13:11	63	6/9/15 22:16	61	9/9/15 19:21	63
3/9/15 10:01	63	3/9/15 19:06	64	5/9/15 20:11	62	6/9/15 13:16	64	6/9/15 22:21	60	9/9/15 19:26	63
3/9/15 10:06	63	3/9/15 19:11	50	5/9/15 20:16	62	6/9/15 13:21	62	6/9/15 22:26	60	9/9/15 19:31	63
3/9/15 10:11	62	3/9/15 19:16	47	5/9/15 20:21	62	6/9/15 13:26	62	6/9/15 22:31	59	9/9/15 19:36	63
3/9/15 10:16	62	3/9/15 19:21	63	5/9/15 20:26	63	6/9/15 13:31	63	6/9/15 22:36	59	9/9/15 19:41	63
3/9/15 10:21	63	3/9/15 19:26	47	5/9/15 20:31	62	6/9/15 13:36	63	6/9/15 22:41	59	9/9/15 19:46	63
3/9/15 10:26	58	3/9/15 19:31	55	5/9/15 20:36	62	6/9/15 13:41	62	6/9/15 22:46	59	9/9/15 19:51	63
3/9/15 10:31	62	3/9/15 19:36	64	5/9/15 20:41	62	6/9/15 13:46	63	6/9/15 22:51	61	9/9/15 19:56	63
3/9/15 10:36	62	3/9/15 19:41	64	5/9/15 20:46	61	6/9/15 13:51	63	6/9/15 22:56	59	9/9/15 20:01	63
3/9/15 10:41	62	3/9/15 19:46	47	5/9/15 20:51	62	6/9/15 13:56	63	7/9/15 19:01	63	9/9/15 20:06	63
3/9/15 10:46	63	3/9/15 19:51	64	5/9/15 20:56	62	6/9/15 14:01	58	7/9/15 19:06	63	9/9/15 20:11	63
3/9/15 10:51	62	3/9/15 19:56	63	5/9/15 21:01	63	6/9/15 14:06	63	7/9/15 19:11	62	9/9/15 20:16	63
3/9/15 10:56	63	3/9/15 20:01	63	5/9/15 21:06	61	6/9/15 14:11	63	7/9/15 19:16	62	9/9/15 20:21	62
3/9/15 11:01	63	3/9/15 20:06	63	5/9/15 21:11	61	6/9/15 14:16	63	7/9/15 19:21	63	9/9/15 20:26	63
3/9/15 11:06	63	3/9/15 20:11	64	5/9/15 21:16	62	6/9/15 14:21	63	7/9/15 19:26	63	9/9/15 20:31	62
3/9/15 11:11	63	3/9/15 20:16	64	5/9/15 21:21	62	6/9/15 14:26	63	7/9/15 19:31	63	9/9/15 20:36	61
3/9/15 11:16	63	3/9/15 20:21	63	5/9/15 21:26	62	6/9/15 14:31	63	7/9/15 19:36	63	9/9/15 20:41	62
3/9/15 11:21	63	3/9/15 20:26	63	5/9/15 21:31	62	6/9/15 14:36	63	7/9/15 19:41	64	9/9/15 20:46	62
3/9/15 11:26	63	3/9/15 20:31	63	5/9/15 21:36	62	6/9/15 14:41	63	7/9/15 19:46	63	9/9/15 20:51	62
3/9/15 11:31	64	3/9/15 20:36	63	5/9/15 21:41	62	6/9/15 14:46	63	7/9/15 19:51	62	9/9/15 20:56	62
3/9/15 11:36	47	3/9/15 20:41	62	5/9/15 21:46	62	6/9/15 14:51	63	7/9/15 19:56	62	9/9/15 21:01	61
3/9/15 11:41	63	3/9/15 20:46	63	5/9/15 21:51	62	6/9/15 14:56	58	7/9/15 20:01	63	9/9/15 21:06	62
3/9/15 11:46	64	3/9/15 20:51	55	5/9/15 21:56	62	6/9/15 15:01	63	7/9/15 20:06	64	9/9/15 21:11	62
3/9/15 11:51	63	3/9/15 20:56	63	5/9/15 22:01	62	6/9/15 15:06	63	7/9/15 20:11	63	9/9/15 21:16	63
3/9/15 11:56	56	3/9/15 21:01	52	5/9/15 22:06	62	6/9/15 15:11	64	7/9/15 20:16	63	9/9/15 21:21	

Continuous Noise Monitoring Data ACL3 (City Hall)

10/9/15 19:36	63	12/9/15 20:41	62	13/9/15 13:46	64	13/9/15 22:51	60	16/9/15 19:56	63	18/9/15 21:01	63
10/9/15 19:41	64	12/9/15 20:46	62	13/9/15 13:51	65	13/9/15 22:56	58	16/9/15 20:01	63	18/9/15 21:06	62
10/9/15 19:46	62	12/9/15 20:51	62	13/9/15 13:56	66	14/9/15 19:01	63	16/9/15 20:06	62	18/9/15 21:11	62
10/9/15 19:51	64	12/9/15 20:56	62	13/9/15 14:01	64	14/9/15 19:06	63	16/9/15 20:11	62	18/9/15 21:16	63
10/9/15 19:56	63	12/9/15 21:01	62	13/9/15 14:06	66	14/9/15 19:11	63	16/9/15 20:16	62	18/9/15 21:21	62
10/9/15 20:01	62	12/9/15 21:06	62	13/9/15 14:11	64	14/9/15 19:16	64	16/9/15 20:21	63	18/9/15 21:26	62
10/9/15 20:06	62	12/9/15 21:11	62	13/9/15 14:16	63	14/9/15 19:21	63	16/9/15 20:26	62	18/9/15 21:31	62
10/9/15 20:11	52	12/9/15 21:16	61	13/9/15 14:21	63	14/9/15 19:26	62	16/9/15 20:31	62	18/9/15 21:36	62
10/9/15 20:16	47	12/9/15 21:21	62	13/9/15 14:26	62	14/9/15 19:31	63	16/9/15 20:36	63	18/9/15 21:41	62
10/9/15 20:21	63	12/9/15 21:26	61	13/9/15 14:31	64	14/9/15 19:36	63	16/9/15 20:41	61	18/9/15 21:46	62
10/9/15 20:26	62	12/9/15 21:31	62	13/9/15 14:36	64	14/9/15 19:41	62	16/9/15 20:46	62	18/9/15 21:51	63
10/9/15 20:31	64	12/9/15 21:36	62	13/9/15 14:41	65	14/9/15 19:46	62	16/9/15 20:51	61	18/9/15 21:56	61
10/9/15 20:36	62	12/9/15 21:41	61	13/9/15 14:46	61	14/9/15 19:51	63	16/9/15 20:56	62	18/9/15 22:01	62
10/9/15 20:41	62	12/9/15 21:46	61	13/9/15 14:51	77	14/9/15 19:56	63	16/9/15 21:01	62	18/9/15 22:06	61
10/9/15 20:46	62	12/9/15 21:51	61	13/9/15 14:56	70	14/9/15 20:01	56	16/9/15 21:06	61	18/9/15 22:11	61
10/9/15 20:51	62	12/9/15 21:56	62	13/9/15 15:01	73	14/9/15 20:06	62	16/9/15 21:11	62	18/9/15 22:16	61
10/9/15 20:56	61	12/9/15 22:01	61	13/9/15 15:06	72	14/9/15 20:11	62	16/9/15 21:16	62	18/9/15 22:21	60
10/9/15 21:01	47	12/9/15 22:06	62	13/9/15 15:11	71	14/9/15 20:16	62	16/9/15 21:21	61	18/9/15 22:26	60
10/9/15 21:06	63	12/9/15 22:11	60	13/9/15 15:16	72	14/9/15 20:21	62	16/9/15 21:26	62	18/9/15 22:31	60
10/9/15 21:11	62	12/9/15 22:16	60	13/9/15 15:21	74	14/9/15 20:26	62	16/9/15 21:31	61	18/9/15 22:36	60
10/9/15 21:16	62	12/9/15 22:21	61	13/9/15 15:26	67	14/9/15 20:31	63	16/9/15 21:36	61	18/9/15 22:41	61
10/9/15 21:21	61	12/9/15 22:26	61	13/9/15 15:31	66	14/9/15 20:36	62	16/9/15 21:41	61	18/9/15 22:46	60
10/9/15 21:26	61	12/9/15 22:31	60	13/9/15 15:36	70	14/9/15 20:41	62	16/9/15 21:46	60	18/9/15 22:51	60
10/9/15 21:31	62	12/9/15 22:36	60	13/9/15 15:41	67	14/9/15 20:46	62	16/9/15 21:51	62	18/9/15 22:56	60
10/9/15 21:36	62	12/9/15 22:41	60	13/9/15 15:46	69	14/9/15 20:51	63	16/9/15 21:56	62	19/9/15 19:01	63
10/9/15 21:41	61	12/9/15 22:46	59	13/9/15 15:51	72	14/9/15 20:56	61	16/9/15 22:01	60	19/9/15 19:06	62
10/9/15 21:46	63	12/9/15 22:51	60	13/9/15 15:56	74	14/9/15 21:01	61	16/9/15 22:06	61	19/9/15 19:11	62
10/9/15 21:51	62	12/9/15 22:56	59	13/9/15 16:01	74	14/9/15 21:06	61	16/9/15 22:11	61	19/9/15 19:16	62
10/9/15 21:56	62	13/9/15 7:01	59	13/9/15 16:06	74	14/9/15 21:11	62	16/9/15 22:16	61	19/9/15 19:21	63
10/9/15 22:01	61	13/9/15 7:06	58	13/9/15 16:11	72	14/9/15 21:16	62	16/9/15 22:21	61	19/9/15 19:26	63
10/9/15 22:06	61	13/9/15 7:11	59	13/9/15 16:16	75	14/9/15 21:21	61	16/9/15 22:26	60	19/9/15 19:31	63
10/9/15 22:11	60	13/9/15 7:16	61	13/9/15 16:21	74	14/9/15 21:26	60	16/9/15 22:31	60	19/9/15 19:36	62
10/9/15 22:16	62	13/9/15 7:21	60	13/9/15 16:26	73	14/9/15 21:31	60	16/9/15 22:36	59	19/9/15 19:41	63
10/9/15 22:21	61	13/9/15 7:26	60	13/9/15 16:31	72	14/9/15 21:36	61	16/9/15 22:41	59	19/9/15 19:46	63
10/9/15 22:26	61	13/9/15 7:31	61	13/9/15 16:36	71	14/9/15 21:41	62	16/9/15 22:46	60	19/9/15 19:51	62
10/9/15 22:31	61	13/9/15 7:36	60	13/9/15 16:41	70	14/9/15 21:46	61	16/9/15 22:51	61	19/9/15 19:56	61
10/9/15 22:36	61	13/9/15 7:41	60	13/9/15 16:46	69	14/9/15 21:51	62	16/9/15 22:56	60	19/9/15 20:01	61
10/9/15 22:41	62	13/9/15 7:46	61	13/9/15 16:51	69	14/9/15 21:56	61	17/9/15 19:01	62	19/9/15 20:06	61
10/9/15 22:46	62	13/9/15 7:51	60	13/9/15 16:56	70	14/9/15 22:01	61	17/9/15 19:06	62	19/9/15 20:11	60
10/9/15 22:51	62	13/9/15 7:56	60	13/9/15 17:01	72	14/9/15 22:06	61	17/9/15 19:11	63	19/9/15 20:16	61
10/9/15 22:56	60	13/9/15 8:01	60	13/9/15 17:06	69	14/9/15 22:11	62	17/9/15 19:16	47	19/9/15 20:21	63
11/9/15 19:01	63	13/9/15 8:06	60	13/9/15 17:11	70	14/9/15 22:16	61	17/9/15 19:21	63	19/9/15 20:26	62
11/9/15 19:06	63	13/9/15 8:11	61	13/9/15 17:16	74	14/9/15 22:21	60	17/9/15 19:26	63	19/9/15 20:31	61
11/9/15 19:11	63	13/9/15 8:16	61	13/9/15 17:21	74	14/9/15 22:26	60	17/9/15 19:31	63	19/9/15 20:36	61
11/9/15 19:16	63	13/9/15 8:21	57	13/9/15 17:26	73	14/9/15 22:31	59	17/9/15 19:36	64	19/9/15 20:41	61
11/9/15 19:21	63	13/9/15 8:26	61	13/9/15 17:31	71	14/9/15 22:36	60	17/9/15 19:41	64	19/9/15 20:46	61
11/9/15 19:26	62	13/9/15 8:31	60	13/9/15 17:36	70	14/9/15 22:41	59	17/9/15 19:46	63	19/9/15 20:51	60
11/9/15 19:31	63	13/9/15 8:36	61	13/9/15 17:41	71	14/9/15 22:46	59	17/9/15 19:51	63	19/9/15 20:56	61
11/9/15 19:36	57	13/9/15 8:41	60	13/9/15 17:46	75	14/9/15 22:51	59	17/9/15 19:56	63	19/9/15 21:01	61
11/9/15 19:41	47	13/9/15 8:46	61	13/9/15 17:51	71	14/9/15 22:56	60	17/9/15 20:01	63	19/9/15 21:06	61
11/9/15 19:46	63	13/9/15 8:51	60	13/9/15 17:56	73	15/9/15 19:01	63	17/9/15 20:06	50	19/9/15 21:11	61
11/9/15 19:51	62	13/9/15 8:56	60	13/9/15 18:01	72	15/9/15 19:06	63	17/9/15 20:11	63	19/9/15 21:16	61
11/9/15 19:56	62	13/9/15 9:01	60	13/9/15 18:06	70	15/9/15 19:11	62	17/9/15 20:16	62	19/9/15 21:21	62
11/9/15 20:01	63	13/9/15 9:06	60	13/9/15 18:11	73	15/9/15 19:16	63	17/9/15 20:21	62	19/9/15 21:26	62
11/9/15 20:06	63	13/9/15 9:11	61	13/9/15 18:16	73	15/9/15 19:21	63	17/9/15 20:26	62	19/9/15 21:31	63
11/9/15 20:11	62	13/9/15 9:16	60	13/9/15 18:21	70	15/9/15 19:26	47	17/9/15 20:31	62	19/9/15 21:36	63
11/9/15 20:16	63	13/9/15 9:21	60	13/9/15 18:26	66	15/9/15 19:31	52	17/9/15 20:36	63	19/9/15 21:41	61
11/9/15 20:21	62	13/9/15 9:26	61	13/9/15 18:31	71	15/9/15 19:36	64	17/9/15 20:41	62	19/9/15 21:46	61
11/9/15 20:26	62	13/9/15 9:31	61	13/9/15 18:36	67	15/9/15 19:41	62	17/9/15 20:46	62	19/9/15 21:51	62
11/9/15 20:31	62	13/9/15 9:36	61	13/9/15 18:41	65	15/9/15 19:46	62	17/9/15 20:51	62	19/9/15 21:56	62
11/9/15 20:36	62	13/9/15 9:41	61	13/9/15 18:46	70	15/9/15 19:51	62	17/9/15 20:56	62	19/9/15 22:01	62
11/9/15 20:41	62	13/9/15 9:46	62	13/9/15 18:51	69	15/9/15 19:56	62	17/9/15 21:01	62	19/9/15 22:06	61
11/9/15 20:46	62	13/9/15 9:51	63	13/9/15 18:56	70	15/9/15 20:01	62	17/9/15 21:06	62	19/9/15 22:11	62
11/9/15 20:51	63	13/9/15 9:56	61	13/9/15 19:01	70	15/9/15 20:06	62	17/9/15 21:11	62	19/9/15 22:16	61
11/9/15 20:56	62	13/9/15 10:01	62	13/9/15 19:06	69	15/9/15 20:11	62	17/9/15 21:16	64	19/9/15 22:21	60
11/9/15 21:01	47	13/9/15 10:06	63	13/9/15 19:11	72	15/9/15 20:16	62	17/9/15 21:21	63	19/9/15 22:26	61
11/9/15 21:06	62	13/9/15 10:11	63	13/9/15 19:16	63	15/9/15 20:21	62	17/9/15 21:26	63	19/9/15 22:31	62
11/9/15 21:11	61	13/9/15 10:16	62	13/9/15 19:21	63	15/9/15 20:26	62	17/9/15 21:31	61	19/9/15 22:36	61
11/9/15 21:16	61	13/9/15 10:21	63	13/9/15 19:26	63	15/9/15 20:31	63	17/9/15 21:36	63	19/9/15 22:41	61
11/9/15 21:21	61	13/9/15 10:26	62	13/9/15 19:31	58	15/9/15 20:36	61	17/9/15 21:41	62	19/9/15 22:46	59
11/9/15 21:26	62	13/9/15 10:31	56	13/9/15 19:36	57	15/9/15 20:41	62	17/9/15 21:46	62	19/9/15 22:51	61
11/9/15 21:31	61	13/9/15 10:36	62	13/9/15 19:41	55	15/9/15 20:46	62	17/9/15 21:51	62	19/9/15 22:56	61
11/9/15 21:36	62	13/9/15 10:41	62	13/9/15 19:46	57	15/9/15 20:51	62	17/9/15 21:56	63	20/9/15 7:01	59
11/9/15 21:41	61	13/9/15 10:46	63	13/9/15 19:51	59	15/9/15 20:56	62	17/9/15 22:01	61	20/9/15 7:06	59
11/9/15 21:46	62	13/9/15 10:51	63	13/9/15 19:56	55	15/9/15 21:01	61	17/9/15 22:06	62	20/9/15 7:11	60
11/9/15 21:51	61	13/9/15 10:56	63	13/9/15 20:01	55	15/9/15 21:06	62	17/9/15 22:11	60	20/9/15 7:16	59
11/9/15 21:56	62	13/9/15 11:01	62	13/9/15 20:06	63	15/9/15 21:11	61	17/9/15 22:16	60	20/9/15 7:21	61
11/9/15 22:01	62	13/9/15 11:06	63	13/9/15 20:11	50	15/9/15 21:16	62	17/9/15 22:21	61	20/9/15 7:26	60
11/9/15 22:06	60	13/9/15 11:11	63	13/9/15 20:16	63	15/9/15 21:21	61	17/9/15 22:26	61	20/9/15 7:31	61
11/9/15 22:11	60	13/9/15 11:16	62	13/9/15 20:21	62	15/9/15 21:26	61				

Continuous Noise Monitoring Data ACL3 (City Hall)

20/9/15 10:06	62	20/9/15 19:11	61	22/9/15 20:16	64	24/9/15 21:21	62	26/9/15 22:26	60	27/9/15 15:31	64
20/9/15 10:11	62	20/9/15 19:16	59	22/9/15 20:21	63	24/9/15 21:26	62	26/9/15 22:31	61	27/9/15 15:36	59
20/9/15 10:16	63	20/9/15 19:21	60	22/9/15 20:26	63	24/9/15 21:31	62	26/9/15 22:36	60	27/9/15 15:41	64
20/9/15 10:21	63	20/9/15 19:26	60	22/9/15 20:31	63	24/9/15 21:36	62	26/9/15 22:41	60	27/9/15 15:46	62
20/9/15 10:26	62	20/9/15 19:31	60	22/9/15 20:36	63	24/9/15 21:41	62	26/9/15 22:46	60	27/9/15 15:51	66
20/9/15 10:31	63	20/9/15 19:36	62	22/9/15 20:41	63	24/9/15 21:46	62	26/9/15 22:51	61	27/9/15 15:56	61
20/9/15 10:36	62	20/9/15 19:41	57	22/9/15 20:46	63	24/9/15 21:51	62	26/9/15 22:56	61	27/9/15 16:01	61
20/9/15 10:41	63	20/9/15 19:46	52	22/9/15 20:51	63	24/9/15 21:56	63	27/9/15 7:01	61	27/9/15 16:06	63
20/9/15 10:46	55	20/9/15 19:51	47	22/9/15 20:56	62	24/9/15 22:01	61	27/9/15 7:06	59	27/9/15 16:11	60
20/9/15 10:51	54	20/9/15 19:56	56	22/9/15 21:01	63	24/9/15 22:06	61	27/9/15 7:11	59	27/9/15 16:16	64
20/9/15 10:56	63	20/9/15 20:01	50	22/9/15 21:06	63	24/9/15 22:11	61	27/9/15 7:16	58	27/9/15 16:21	62
20/9/15 11:01	63	20/9/15 20:06	47	22/9/15 21:11	63	24/9/15 22:16	60	27/9/15 7:21	59	27/9/15 16:26	60
20/9/15 11:06	63	20/9/15 20:11	47	22/9/15 21:16	63	24/9/15 22:21	60	27/9/15 7:26	58	27/9/15 16:31	63
20/9/15 11:11	63	20/9/15 20:16	55	22/9/15 21:21	63	24/9/15 22:26	59	27/9/15 7:31	60	27/9/15 16:36	61
20/9/15 11:16	63	20/9/15 20:21	52	22/9/15 21:26	62	24/9/15 22:31	60	27/9/15 7:36	60	27/9/15 16:41	61
20/9/15 11:21	54	20/9/15 20:26	63	22/9/15 21:31	63	24/9/15 22:36	60	27/9/15 7:41	60	27/9/15 16:46	61
20/9/15 11:26	63	20/9/15 20:31	64	22/9/15 21:36	62	24/9/15 22:41	61	27/9/15 7:46	60	27/9/15 16:51	63
20/9/15 11:31	63	20/9/15 20:36	63	22/9/15 21:41	63	24/9/15 22:46	59	27/9/15 7:51	60	27/9/15 16:56	64
20/9/15 11:36	63	20/9/15 20:41	64	22/9/15 21:46	63	24/9/15 22:51	59	27/9/15 7:56	61	27/9/15 17:01	62
20/9/15 11:41	47	20/9/15 20:46	63	22/9/15 21:51	63	24/9/15 22:56	62	27/9/15 8:01	60	27/9/15 17:06	65
20/9/15 11:46	47	20/9/15 20:51	63	22/9/15 21:56	62	25/9/15 19:01	63	27/9/15 8:06	60	27/9/15 17:11	65
20/9/15 11:51	64	20/9/15 20:56	63	22/9/15 22:01	64	25/9/15 19:06	63	27/9/15 8:11	62	27/9/15 17:16	65
20/9/15 11:56	59	20/9/15 21:01	63	22/9/15 22:06	64	25/9/15 19:11	63	27/9/15 8:16	61	27/9/15 17:21	64
20/9/15 12:01	63	20/9/15 21:06	63	22/9/15 22:11	61	25/9/15 19:16	63	27/9/15 8:21	61	27/9/15 17:26	64
20/9/15 12:06	63	20/9/15 21:11	56	22/9/15 22:16	60	25/9/15 19:21	63	27/9/15 8:26	61	27/9/15 17:31	65
20/9/15 12:11	63	20/9/15 21:16	63	22/9/15 22:21	60	25/9/15 19:26	63	27/9/15 8:31	61	27/9/15 17:36	65
20/9/15 12:16	63	20/9/15 21:21	64	22/9/15 22:26	61	25/9/15 19:31	64	27/9/15 8:36	61	27/9/15 17:41	61
20/9/15 12:21	63	20/9/15 21:26	63	22/9/15 22:31	62	25/9/15 19:36	54	27/9/15 8:41	61	27/9/15 17:46	58
20/9/15 12:26	63	20/9/15 21:31	62	22/9/15 22:36	50	25/9/15 19:41	50	27/9/15 8:46	61	27/9/15 17:51	61
20/9/15 12:31	64	20/9/15 21:36	62	22/9/15 22:41	63	25/9/15 19:46	58	27/9/15 8:51	61	27/9/15 17:56	62
20/9/15 12:36	64	20/9/15 21:41	62	22/9/15 22:46	60	25/9/15 19:51	63	27/9/15 8:56	61	27/9/15 18:01	58
20/9/15 12:41	64	20/9/15 21:46	61	22/9/15 22:51	60	25/9/15 19:56	63	27/9/15 9:01	62	27/9/15 18:06	62
20/9/15 12:46	64	20/9/15 21:51	61	22/9/15 22:56	60	25/9/15 20:01	63	27/9/15 9:06	61	27/9/15 18:11	58
20/9/15 12:51	50	20/9/15 21:56	61	23/9/15 19:01	64	25/9/15 20:06	62	27/9/15 9:11	61	27/9/15 18:16	57
20/9/15 12:56	63	20/9/15 22:01	61	23/9/15 19:06	64	25/9/15 20:11	63	27/9/15 9:16	61	27/9/15 18:21	57
20/9/15 13:01	64	20/9/15 22:06	60	23/9/15 19:11	64	25/9/15 20:16	62	27/9/15 9:21	62	27/9/15 18:26	60
20/9/15 13:06	64	20/9/15 22:11	60	23/9/15 19:16	63	25/9/15 20:21	63	27/9/15 9:26	61	27/9/15 18:31	61
20/9/15 13:11	63	20/9/15 22:16	60	23/9/15 19:21	63	25/9/15 20:26	54	27/9/15 9:31	62	27/9/15 18:36	60
20/9/15 13:16	54	20/9/15 22:21	59	23/9/15 19:26	64	25/9/15 20:31	47	27/9/15 9:36	61	27/9/15 18:41	56
20/9/15 13:21	59	20/9/15 22:26	60	23/9/15 19:31	63	25/9/15 20:36	62	27/9/15 9:41	62	27/9/15 18:46	55
20/9/15 13:26	47	20/9/15 22:31	61	23/9/15 19:36	63	25/9/15 20:41	63	27/9/15 9:46	62	27/9/15 18:51	55
20/9/15 13:31	55	20/9/15 22:36	60	23/9/15 19:41	63	25/9/15 20:46	55	27/9/15 9:51	62	27/9/15 18:56	58
20/9/15 13:36	64	20/9/15 22:41	59	23/9/15 19:46	63	25/9/15 20:51	62	27/9/15 9:56	62	27/9/15 19:01	64
20/9/15 13:41	63	20/9/15 22:46	60	23/9/15 19:51	63	25/9/15 20:56	62	27/9/15 10:01	62	27/9/15 19:06	58
20/9/15 13:46	64	20/9/15 22:51	59	23/9/15 19:56	50	25/9/15 21:01	62	27/9/15 10:06	60	27/9/15 19:11	56
20/9/15 13:51	63	20/9/15 22:56	59	23/9/15 20:01	70	25/9/15 21:06	62	27/9/15 10:11	65	27/9/15 19:16	63
20/9/15 13:56	63	21/9/15 19:01	63	23/9/15 20:06	70	25/9/15 21:11	62	27/9/15 10:16	65	27/9/15 19:21	62
20/9/15 14:01	47	21/9/15 19:06	63	23/9/15 20:11	63	25/9/15 21:16	62	27/9/15 10:21	65	27/9/15 19:26	63
20/9/15 14:06	63	21/9/15 19:11	63	23/9/15 20:16	62	25/9/15 21:21	62	27/9/15 10:26	65	27/9/15 19:31	62
20/9/15 14:11	63	21/9/15 19:16	64	23/9/15 20:21	62	25/9/15 21:26	62	27/9/15 10:31	67	27/9/15 19:36	62
20/9/15 14:16	59	21/9/15 19:21	63	23/9/15 20:26	63	25/9/15 21:31	62	27/9/15 10:36	66	27/9/15 19:41	63
20/9/15 14:21	50	21/9/15 19:26	63	23/9/15 20:31	55	25/9/15 21:36	62	27/9/15 10:41	66	27/9/15 19:46	62
20/9/15 14:26	52	21/9/15 19:31	63	23/9/15 20:36	62	25/9/15 21:41	62	27/9/15 10:46	68	27/9/15 19:51	63
20/9/15 14:31	54	21/9/15 19:36	63	23/9/15 20:41	63	25/9/15 21:46	62	27/9/15 10:51	70	27/9/15 19:56	63
20/9/15 14:36	55	21/9/15 19:41	59	23/9/15 20:46	62	25/9/15 21:51	62	27/9/15 10:56	69	27/9/15 20:01	63
20/9/15 14:41	64	21/9/15 19:46	55	23/9/15 20:51	63	25/9/15 21:56	62	27/9/15 11:01	60	27/9/15 20:06	62
20/9/15 14:46	52	21/9/15 19:51	64	23/9/15 20:56	62	25/9/15 22:01	61	27/9/15 11:06	69	27/9/15 20:11	62
20/9/15 14:51	55	21/9/15 19:56	55	23/9/15 21:01	63	25/9/15 22:06	61	27/9/15 11:11	71	27/9/15 20:16	62
20/9/15 14:56	59	21/9/15 20:01	50	23/9/15 21:06	62	25/9/15 22:11	62	27/9/15 11:16	66	27/9/15 20:21	62
20/9/15 15:01	60	21/9/15 20:06	63	23/9/15 21:11	62	25/9/15 22:16	62	27/9/15 11:21	61	27/9/15 20:26	61
20/9/15 15:06	57	21/9/15 20:11	63	23/9/15 21:16	61	25/9/15 22:21	62	27/9/15 11:26	64	27/9/15 20:31	61
20/9/15 15:11	60	21/9/15 20:16	63	23/9/15 21:21	63	25/9/15 22:26	60	27/9/15 11:31	57	27/9/15 20:36	62
20/9/15 15:16	58	21/9/15 20:21	63	23/9/15 21:26	62	25/9/15 22:31	61	27/9/15 11:36	58	27/9/15 20:41	61
20/9/15 15:21	58	21/9/15 20:26	62	23/9/15 21:31	62	25/9/15 22:36	60	27/9/15 11:41	57	27/9/15 20:46	63
20/9/15 15:26	59	21/9/15 20:31	63	23/9/15 21:36	63	25/9/15 22:41	61	27/9/15 11:46	62	27/9/15 20:51	62
20/9/15 15:31	63	21/9/15 20:36	63	23/9/15 21:41	62	25/9/15 22:46	61	27/9/15 11:51	61	27/9/15 20:56	62
20/9/15 15:36	62	21/9/15 20:41	63	23/9/15 21:46	64	25/9/15 22:51	60	27/9/15 11:56	61	27/9/15 21:01	62
20/9/15 15:41	62	21/9/15 20:46	50	23/9/15 21:51	61	25/9/15 22:56	60	27/9/15 12:01	56	27/9/15 21:06	61
20/9/15 15:46	60	21/9/15 20:51	62	23/9/15 21:56	61	26/9/15 19:01	62	27/9/15 12:06	64	27/9/15 21:11	62
20/9/15 15:51	61	21/9/15 20:56	62	23/9/15 22:01	62	26/9/15 19:06	55	27/9/15 12:11	64	27/9/15 21:16	61
20/9/15 15:56	65	21/9/15 21:01	63	23/9/15 22:06	61	26/9/15 19:11	63	27/9/15 12:16	55	27/9/15 21:21	61
20/9/15 16:01	62	21/9/15 21:06	62	23/9/15 22:11	61	26/9/15 19:16	63	27/9/15 12:21	57	27/9/15 21:26	61
20/9/15 16:06	64	21/9/15 21:11	62	23/9/15 22:16	61	26/9/15 19:21	63	27/9/15 12:26	55	27/9/15 21:31	61
20/9/15 16:11	59	21/9/15 21:16	62	23/9/15 22:21	61	26/9/15 19:26	64	27/9/15 12:31	58	27/9/15 21:36	61
20/9/15 16:16	60	21/9/15 21:21	62	23/9/15 22:26	61	26/9/15 19:31	63	27/9/15 12:36	63	27/9/15 21:41	62
20/9/15 16:21	63	21/9/15 21:26	63	23/9/15 22:31	61	26/9/15 19:36	63	27/9/15 12:41	55	27/9/15 21:46	61
20/9/15 16:26	62	21/9/15 21:31	62	23/9/15 22:36	61	26/9/15 19:41	62	27/9/15 12:46	57	27/9/15 21:51	68
20/9/15 16:31	59	21/9/15 21:36	62	23/9/15 22:41	60	26/9/15 19:46	63	27/9/15 12:51	56	27/9/15 21:56	61
20/9/15 16:36	63	21/9/15 21:41	61	23/9/15 22:46	61	26/9/15 19:51	63	27/9/15 12:56	55	27/9/15 22:01	61
20/9/15 16:41	64	21/9/15 21:46	61	23/9/15 22:51	61	26/9/15 19:56					

Continuous Noise Monitoring Data ACL3 (City Hall)

28/9/15 8:36	61	28/9/15 17:41	63	29/9/15 22:46	60	1/9/15 4:41	56	2/9/15 5:46	59	3/9/15 6:51	60
28/9/15 8:41	60	28/9/15 17:46	62	29/9/15 22:51	60	1/9/15 4:46	56	2/9/15 5:51	59	3/9/15 6:56	60
28/9/15 8:46	61	28/9/15 17:51	58	29/9/15 22:56	60	1/9/15 4:51	56	2/9/15 5:56	59	3/9/15 23:01	53
28/9/15 8:51	61	28/9/15 17:56	52	30/9/15 19:01	63	1/9/15 4:56	63	2/9/15 6:01	59	3/9/15 23:06	60
28/9/15 8:56	60	28/9/15 18:01	64	30/9/15 19:06	63	1/9/15 5:01	58	2/9/15 6:06	58	3/9/15 23:11	60
28/9/15 9:01	60	28/9/15 18:06	60	30/9/15 19:11	63	1/9/15 5:06	58	2/9/15 6:11	59	3/9/15 23:16	55
28/9/15 9:06	60	28/9/15 18:11	61	30/9/15 19:16	63	1/9/15 5:11	59	2/9/15 6:16	60	3/9/15 23:21	59
28/9/15 9:11	60	28/9/15 18:16	60	30/9/15 19:21	63	1/9/15 5:16	59	2/9/15 6:21	52	3/9/15 23:26	59
28/9/15 9:16	61	28/9/15 18:21	55	30/9/15 19:26	63	1/9/15 5:21	58	2/9/15 6:26	49	3/9/15 23:31	59
28/9/15 9:21	60	28/9/15 18:26	63	30/9/15 19:31	64	1/9/15 5:26	57	2/9/15 6:31	54	3/9/15 23:36	59
28/9/15 9:26	60	28/9/15 18:31	62	30/9/15 19:36	55	1/9/15 5:31	58	2/9/15 6:36	55	3/9/15 23:41	59
28/9/15 9:31	60	28/9/15 18:36	62	30/9/15 19:41	63	1/9/15 5:36	57	2/9/15 6:41	55	3/9/15 23:46	59
28/9/15 9:36	60	28/9/15 18:41	62	30/9/15 19:46	63	1/9/15 5:41	57	2/9/15 6:46	54	3/9/15 23:51	59
28/9/15 9:41	61	28/9/15 18:46	62	30/9/15 19:51	63	1/9/15 5:46	57	2/9/15 6:51	56	3/9/15 23:56	59
28/9/15 9:46	61	28/9/15 18:51	63	30/9/15 19:56	62	1/9/15 5:51	58	2/9/15 6:56	58	4/9/15 0:01	58
28/9/15 9:51	60	28/9/15 18:56	63	30/9/15 20:01	64	1/9/15 5:56	57	2/9/15 23:01	59	4/9/15 0:06	59
28/9/15 9:56	60	28/9/15 19:01	62	30/9/15 20:06	62	1/9/15 6:01	58	2/9/15 23:06	58	4/9/15 0:11	58
28/9/15 10:01	61	28/9/15 19:06	62	30/9/15 20:11	62	1/9/15 6:06	58	2/9/15 23:11	58	4/9/15 0:16	59
28/9/15 10:06	61	28/9/15 19:11	62	30/9/15 20:16	62	1/9/15 6:11	58	2/9/15 23:16	58	4/9/15 0:21	58
28/9/15 10:11	61	28/9/15 19:16	63	30/9/15 20:21	62	1/9/15 6:16	58	2/9/15 23:21	59	4/9/15 0:26	58
28/9/15 10:16	62	28/9/15 19:21	62	30/9/15 20:26	62	1/9/15 6:21	58	2/9/15 23:26	58	4/9/15 0:31	58
28/9/15 10:21	61	28/9/15 19:26	63	30/9/15 20:31	62	1/9/15 6:26	58	2/9/15 23:31	58	4/9/15 0:36	58
28/9/15 10:26	62	28/9/15 19:31	63	30/9/15 20:36	64	1/9/15 6:31	60	2/9/15 23:36	57	4/9/15 0:41	57
28/9/15 10:31	62	28/9/15 19:36	62	30/9/15 20:41	62	1/9/15 6:36	60	2/9/15 23:41	57	4/9/15 0:46	58
28/9/15 10:36	62	28/9/15 19:41	62	30/9/15 20:46	63	1/9/15 6:41	59	2/9/15 23:46	57	4/9/15 0:51	57
28/9/15 10:41	62	28/9/15 19:46	62	30/9/15 20:51	62	1/9/15 6:46	59	2/9/15 23:51	58	4/9/15 0:56	57
28/9/15 10:46	63	28/9/15 19:51	63	30/9/15 20:56	61	1/9/15 6:51	60	2/9/15 23:56	58	4/9/15 1:01	57
28/9/15 10:51	52	28/9/15 19:56	47	30/9/15 21:01	63	1/9/15 6:56	60	3/9/15 0:01	57	4/9/15 1:06	58
28/9/15 10:56	62	28/9/15 20:01	62	30/9/15 21:06	62	1/9/15 23:01	44	3/9/15 0:06	58	4/9/15 1:11	57
28/9/15 11:01	61	28/9/15 20:06	62	30/9/15 21:11	63	1/9/15 23:06	59	3/9/15 0:11	58	4/9/15 1:16	57
28/9/15 11:06	61	28/9/15 20:11	50	30/9/15 21:16	61	1/9/15 23:11	60	3/9/15 0:16	57	4/9/15 1:21	58
28/9/15 11:11	61	28/9/15 20:16	63	30/9/15 21:21	62	1/9/15 23:16	59	3/9/15 0:21	57	4/9/15 1:26	58
28/9/15 11:16	62	28/9/15 20:21	61	30/9/15 21:26	62	1/9/15 23:21	60	3/9/15 0:26	57	4/9/15 1:31	57
28/9/15 11:21	62	28/9/15 20:26	63	30/9/15 21:31	62	1/9/15 23:26	59	3/9/15 0:31	57	4/9/15 1:36	57
28/9/15 11:26	62	28/9/15 20:31	62	30/9/15 21:36	62	1/9/15 23:31	59	3/9/15 0:36	56	4/9/15 1:41	57
28/9/15 11:31	63	28/9/15 20:36	62	30/9/15 21:41	62	1/9/15 23:36	59	3/9/15 0:41	57	4/9/15 1:46	57
28/9/15 11:36	62	28/9/15 20:41	62	30/9/15 21:46	63	1/9/15 23:41	59	3/9/15 0:46	56	4/9/15 1:51	57
28/9/15 11:41	62	28/9/15 20:46	62	30/9/15 21:51	62	1/9/15 23:46	58	3/9/15 0:51	56	4/9/15 1:56	59
28/9/15 11:46	61	28/9/15 20:51	62	30/9/15 21:56	62	1/9/15 23:51	58	3/9/15 0:56	56	4/9/15 2:01	58
28/9/15 11:51	62	28/9/15 20:56	63	30/9/15 22:01	63	1/9/15 23:56	58	3/9/15 1:01	55	4/9/15 2:06	57
28/9/15 11:56	62	28/9/15 21:01	63	30/9/15 22:06	61	2/9/15 0:01	58	3/9/15 1:06	57	4/9/15 2:11	57
28/9/15 12:01	62	28/9/15 21:06	62	30/9/15 22:11	62	2/9/15 0:06	58	3/9/15 1:11	57	4/9/15 2:16	57
28/9/15 12:06	62	28/9/15 21:11	61	30/9/15 22:16	62	2/9/15 0:11	58	3/9/15 1:16	58	4/9/15 2:21	57
28/9/15 12:11	47	28/9/15 21:16	62	30/9/15 22:21	61	2/9/15 0:16	58	3/9/15 1:21	59	4/9/15 2:26	57
28/9/15 12:16	62	28/9/15 21:21	62	30/9/15 22:26	61	2/9/15 0:21	59	3/9/15 1:26	57	4/9/15 2:31	57
28/9/15 12:21	62	28/9/15 21:26	62	30/9/15 22:31	60	2/9/15 0:26	58	3/9/15 1:31	57	4/9/15 2:36	57
28/9/15 12:26	62	28/9/15 21:31	63	30/9/15 22:36	61	2/9/15 0:31	58	3/9/15 1:36	58	4/9/15 2:41	57
28/9/15 12:31	62	28/9/15 21:36	62	30/9/15 22:41	61	2/9/15 0:36	55	3/9/15 1:41	58	4/9/15 2:46	57
28/9/15 12:36	62	28/9/15 21:41	62	30/9/15 22:46	60	2/9/15 0:41	57	3/9/15 1:46	57	4/9/15 2:51	57
28/9/15 12:41	61	28/9/15 21:46	61	30/9/15 22:51	59	2/9/15 0:46	60	3/9/15 1:51	58	4/9/15 2:56	57
28/9/15 12:46	63	28/9/15 21:51	63	30/9/15 22:56	59	2/9/15 0:51	58	3/9/15 1:56	57	4/9/15 3:01	57
28/9/15 12:51	61	28/9/15 21:56	62			2/9/15 0:56	57	3/9/15 2:01	57	4/9/15 3:06	57
28/9/15 12:56	61	28/9/15 22:01	62	<b>Night time: 23:00-07:00</b>		2/9/15 1:01	58	3/9/15 2:06	57	4/9/15 3:11	57
28/9/15 13:01	62	28/9/15 22:06	62	1/9/15 0:01	56	2/9/15 1:06	57	3/9/15 2:11	57	4/9/15 3:16	57
28/9/15 13:06	62	28/9/15 22:11	62	1/9/15 0:06	56	2/9/15 1:11	57	3/9/15 2:16	57	4/9/15 3:21	60
28/9/15 13:11	64	28/9/15 22:16	61	1/9/15 0:11	56	2/9/15 1:16	57	3/9/15 2:21	57	4/9/15 3:26	58
28/9/15 13:16	62	28/9/15 22:21	61	1/9/15 0:16	56	2/9/15 1:21	57	3/9/15 2:26	57	4/9/15 3:31	60
28/9/15 13:21	62	28/9/15 22:26	60	1/9/15 0:21	56	2/9/15 1:26	58	3/9/15 2:31	57	4/9/15 3:36	57
28/9/15 13:26	62	28/9/15 22:31	60	1/9/15 0:26	56	2/9/15 1:31	58	3/9/15 2:36	57	4/9/15 3:41	56
28/9/15 13:31	62	28/9/15 22:36	59	1/9/15 0:31	56	2/9/15 1:36	57	3/9/15 2:41	57	4/9/15 3:46	57
28/9/15 13:36	62	28/9/15 22:41	58	1/9/15 0:36	55	2/9/15 1:41	57	3/9/15 2:46	57	4/9/15 3:51	56
28/9/15 13:41	63	28/9/15 22:46	59	1/9/15 0:41	55	2/9/15 1:46	57	3/9/15 2:51	57	4/9/15 3:56	57
28/9/15 13:46	63	28/9/15 22:51	58	1/9/15 0:46	57	2/9/15 1:51	57	3/9/15 2:56	57	4/9/15 4:01	57
28/9/15 13:51	47	28/9/15 22:56	58	1/9/15 0:51	57	2/9/15 1:56	57	3/9/15 3:01	57	4/9/15 4:06	57
28/9/15 13:56	63	29/9/15 19:01	63	1/9/15 0:56	57	2/9/15 2:01	57	3/9/15 3:06	57	4/9/15 4:11	59
28/9/15 14:01	55	29/9/15 19:06	63	1/9/15 1:01	57	2/9/15 2:06	57	3/9/15 3:11	57	4/9/15 4:16	58
28/9/15 14:06	63	29/9/15 19:11	62	1/9/15 1:06	57	2/9/15 2:11	57	3/9/15 3:16	57	4/9/15 4:21	59
28/9/15 14:11	63	29/9/15 19:16	63	1/9/15 1:11	56	2/9/15 2:16	56	3/9/15 3:21	59	4/9/15 4:26	57
28/9/15 14:16	63	29/9/15 19:21	62	1/9/15 1:16	57	2/9/15 2:21	57	3/9/15 3:26	59	4/9/15 4:31	57
28/9/15 14:21	63	29/9/15 19:26	63	1/9/15 1:21	57	2/9/15 2:26	56	3/9/15 3:31	59	4/9/15 4:36	57
28/9/15 14:26	63	29/9/15 19:31	63	1/9/15 1:26	57	2/9/15 2:31	56	3/9/15 3:36	59	4/9/15 4:41	58
28/9/15 14:31	62	29/9/15 19:36	62	1/9/15 1:31	57	2/9/15 2:36	57	3/9/15 3:41	59	4/9/15 4:46	57
28/9/15 14:36	62	29/9/15 19:41	62	1/9/15 1:36	56	2/9/15 2:41	56	3/9/15 3:46	58	4/9/15 4:51	57
28/9/15 14:41	63	29/9/15 19:46	62	1/9/15 1:41	57	2/9/15 2:46	56	3/9/15 3:51	57	4/9/15 4:56	57
28/9/15 14:46	62	29/9/15 19:51	62	1/9/15 1:46	57	2/9/15 2:51	56	3/9/15 3:56	59	4/9/15 5:01	57
28/9/15 14:51	62	29/9/15 19:56	62	1/9/15 1:51	57	2/9/15 2:56	56	3/9/15 4:01	59	4/9/15 5:06	58
28/9/15 14:56	62	29/9/15 20:01	64	1/9/15 1:56	56	2/9/15 3:01	56	3/9/15 4:06	59	4/9/15 5:11	58
28/9/15 15:01	63	29/9/15 20:06	62	1/9/15 2:01	56	2/9/15 3:06	57	3/9/15 4:11	59	4/9/15 5:16	57
28/9/15 15:06	63	29/9/15 20:11	62	1/9/15 2:06	56	2/9/15 3:11	57	3/9/15 4:16	59	4/9/15 5:21	58
28/9/15 15:11	54	29/9/15 20:16	62	1/9/15 2:11	56	2/9/15 3:16	56	3/9/15 4:21	59	4/9/15 5:26	58
28/9/15 15:16	63	29/9/15 20:21	62	1/9/15 2:16	56	2/9/15 3:21	58	3/9/15 4:26	59	4/9/15 5:31	58
28/9/15 15:21	63	29/9/15 20:26	62	1/9/15 2:21	56	2/9/15 3:26	57	3/9/15 4:31	59	4/9/15 5:36	58
28/9/15 15:26	55	29/9/15 20:31	62	1/9/15 2:26	56	2/9/15 3:31	57	3/9/15 4:36	58	4/9/15 5:41	

Continuous Noise Monitoring Data ACL3 (City Hall)

4/9/15 23:56	57	6/9/15 1:01	55	7/9/15 2:06	54	8/9/15 3:11	57	9/9/15 4:16	56	10/9/15 5:21	57
5/9/15 0:01	57	6/9/15 1:06	57	7/9/15 2:11	55	8/9/15 3:16	56	9/9/15 4:21	56	10/9/15 5:26	57
5/9/15 0:06	57	6/9/15 1:11	57	7/9/15 2:16	55	8/9/15 3:21	57	9/9/15 4:26	56	10/9/15 5:31	58
5/9/15 0:11	57	6/9/15 1:16	58	7/9/15 2:21	54	8/9/15 3:26	57	9/9/15 4:31	56	10/9/15 5:36	57
5/9/15 0:16	57	6/9/15 1:21	57	7/9/15 2:26	55	8/9/15 3:31	57	9/9/15 4:36	56	10/9/15 5:41	57
5/9/15 0:21	58	6/9/15 1:26	58	7/9/15 2:31	55	8/9/15 3:36	57	9/9/15 4:41	56	10/9/15 5:46	57
5/9/15 0:26	57	6/9/15 1:31	57	7/9/15 2:36	54	8/9/15 3:41	57	9/9/15 4:46	57	10/9/15 5:51	58
5/9/15 0:31	57	6/9/15 1:36	57	7/9/15 2:41	54	8/9/15 3:46	57	9/9/15 4:51	56	10/9/15 5:56	58
5/9/15 0:36	57	6/9/15 1:41	57	7/9/15 2:46	55	8/9/15 3:51	57	9/9/15 4:56	56	10/9/15 6:01	58
5/9/15 0:41	57	6/9/15 1:46	57	7/9/15 2:51	56	8/9/15 3:56	60	9/9/15 5:01	56	10/9/15 6:06	57
5/9/15 0:46	59	6/9/15 1:51	57	7/9/15 2:56	58	8/9/15 4:01	58	9/9/15 5:06	56	10/9/15 6:11	58
5/9/15 0:51	59	6/9/15 1:56	57	7/9/15 3:01	57	8/9/15 4:06	58	9/9/15 5:11	56	10/9/15 6:16	58
5/9/15 0:56	59	6/9/15 2:01	57	7/9/15 3:06	56	8/9/15 4:11	58	9/9/15 5:16	57	10/9/15 6:21	58
5/9/15 1:01	59	6/9/15 2:06	57	7/9/15 3:11	58	8/9/15 4:16	57	9/9/15 5:21	57	10/9/15 6:26	58
5/9/15 1:06	58	6/9/15 2:11	57	7/9/15 3:16	57	8/9/15 4:21	57	9/9/15 5:26	56	10/9/15 6:31	59
5/9/15 1:11	59	6/9/15 2:16	44	7/9/15 3:21	56	8/9/15 4:26	57	9/9/15 5:31	57	10/9/15 6:36	59
5/9/15 1:16	58	6/9/15 2:21	57	7/9/15 3:26	57	8/9/15 4:31	58	9/9/15 5:36	57	10/9/15 6:41	59
5/9/15 1:21	58	6/9/15 2:26	56	7/9/15 3:31	56	8/9/15 4:36	57	9/9/15 5:41	57	10/9/15 6:46	60
5/9/15 1:26	58	6/9/15 2:31	57	7/9/15 3:36	57	8/9/15 4:41	57	9/9/15 5:46	57	10/9/15 6:51	51
5/9/15 1:31	57	6/9/15 2:36	57	7/9/15 3:41	58	8/9/15 4:46	74	9/9/15 5:51	58	10/9/15 6:56	60
5/9/15 1:36	57	6/9/15 2:41	57	7/9/15 3:46	58	8/9/15 4:51	59	9/9/15 5:56	58	10/9/15 7:01	47
5/9/15 1:41	57	6/9/15 2:46	57	7/9/15 3:51	57	8/9/15 4:56	58	9/9/15 6:01	58	10/9/15 7:06	59
5/9/15 1:46	57	6/9/15 2:51	56	7/9/15 3:56	58	8/9/15 5:01	57	9/9/15 6:06	58	10/9/15 7:11	58
5/9/15 1:51	56	6/9/15 2:56	57	7/9/15 4:01	57	8/9/15 5:06	57	9/9/15 6:11	59	10/9/15 7:16	59
5/9/15 1:56	56	6/9/15 3:01	57	7/9/15 4:06	57	8/9/15 5:11	58	9/9/15 6:16	58	10/9/15 7:21	58
5/9/15 2:01	56	6/9/15 3:06	58	7/9/15 4:11	57	8/9/15 5:16	59	9/9/15 6:21	58	10/9/15 7:26	57
5/9/15 2:06	56	6/9/15 3:11	57	7/9/15 4:16	57	8/9/15 5:21	59	9/9/15 6:26	59	10/9/15 7:31	56
5/9/15 2:11	56	6/9/15 3:16	56	7/9/15 4:21	57	8/9/15 5:26	60	9/9/15 6:31	60	10/9/15 7:36	57
5/9/15 2:16	56	6/9/15 3:21	57	7/9/15 4:26	57	8/9/15 5:31	59	9/9/15 6:36	59	10/9/15 7:41	58
5/9/15 2:21	56	6/9/15 3:26	56	7/9/15 4:31	57	8/9/15 5:36	59	9/9/15 6:41	60	10/9/15 7:46	57
5/9/15 2:26	56	6/9/15 3:31	56	7/9/15 4:36	57	8/9/15 5:41	59	9/9/15 6:46	60	10/9/15 7:51	57
5/9/15 2:31	56	6/9/15 3:36	57	7/9/15 4:41	57	8/9/15 5:46	58	9/9/15 6:51	60	10/9/15 7:56	57
5/9/15 2:36	57	6/9/15 3:41	57	7/9/15 4:46	56	8/9/15 5:51	58	9/9/15 6:56	59	11/9/15 0:01	58
5/9/15 2:41	56	6/9/15 3:46	58	7/9/15 4:51	56	8/9/15 5:56	57	9/9/15 7:01	58	11/9/15 0:06	57
5/9/15 2:46	56	6/9/15 3:51	57	7/9/15 4:56	57	8/9/15 6:01	58	9/9/15 7:06	57	11/9/15 0:11	57
5/9/15 2:51	56	6/9/15 3:56	57	7/9/15 5:01	57	8/9/15 6:06	57	9/9/15 7:11	58	11/9/15 0:16	57
5/9/15 2:56	56	6/9/15 4:01	57	7/9/15 5:06	57	8/9/15 6:11	58	9/9/15 7:16	57	11/9/15 0:21	57
5/9/15 3:01	56	6/9/15 4:06	57	7/9/15 5:11	58	8/9/15 6:16	58	9/9/15 7:21	58	11/9/15 0:26	56
5/9/15 3:06	56	6/9/15 4:11	56	7/9/15 5:16	58	8/9/15 6:21	59	9/9/15 7:26	57	11/9/15 0:31	56
5/9/15 3:11	56	6/9/15 4:16	57	7/9/15 5:21	59	8/9/15 6:26	58	9/9/15 7:31	60	11/9/15 0:36	57
5/9/15 3:16	56	6/9/15 4:21	57	7/9/15 5:26	58	8/9/15 6:31	60	9/9/15 7:36	57	11/9/15 0:41	58
5/9/15 3:21	56	6/9/15 4:26	57	7/9/15 5:31	58	8/9/15 6:36	59	9/9/15 7:41	58	11/9/15 0:46	57
5/9/15 3:26	56	6/9/15 4:31	57	7/9/15 5:36	57	8/9/15 6:41	59	9/9/15 7:46	57	11/9/15 0:51	57
5/9/15 3:31	56	6/9/15 4:36	57	7/9/15 5:41	58	8/9/15 6:46	60	9/9/15 7:51	56	11/9/15 0:56	57
5/9/15 3:36	56	6/9/15 4:41	57	7/9/15 5:46	57	8/9/15 6:51	59	9/9/15 7:56	56	11/9/15 1:01	57
5/9/15 3:41	56	6/9/15 4:46	57	7/9/15 5:51	57	8/9/15 6:56	60	10/9/15 0:01	56	11/9/15 1:06	58
5/9/15 3:46	56	6/9/15 4:51	57	7/9/15 5:56	58	8/9/15 7:01	59	10/9/15 0:06	61	11/9/15 1:11	58
5/9/15 3:51	56	6/9/15 4:56	57	7/9/15 6:01	58	8/9/15 7:06	58	10/9/15 0:11	56	11/9/15 1:16	57
5/9/15 3:56	56	6/9/15 5:01	57	7/9/15 6:06	58	8/9/15 7:11	57	10/9/15 0:16	55	11/9/15 1:21	57
5/9/15 4:01	57	6/9/15 5:06	58	7/9/15 6:11	59	8/9/15 7:16	57	10/9/15 0:21	56	11/9/15 1:26	57
5/9/15 4:06	56	6/9/15 5:11	57	7/9/15 6:16	59	8/9/15 7:21	57	10/9/15 0:26	56	11/9/15 1:31	57
5/9/15 4:11	56	6/9/15 5:16	57	7/9/15 6:21	59	8/9/15 7:26	56	10/9/15 0:31	55	11/9/15 1:36	56
5/9/15 4:16	55	6/9/15 5:21	57	7/9/15 6:26	59	8/9/15 7:31	57	10/9/15 0:36	57	11/9/15 1:41	57
5/9/15 4:21	56	6/9/15 5:26	58	7/9/15 6:31	60	8/9/15 7:36	57	10/9/15 0:41	57	11/9/15 1:46	57
5/9/15 4:26	56	6/9/15 5:31	57	7/9/15 6:36	59	8/9/15 7:41	55	10/9/15 0:46	57	11/9/15 1:51	56
5/9/15 4:31	56	6/9/15 5:36	59	7/9/15 6:41	59	8/9/15 7:46	57	10/9/15 0:51	57	11/9/15 1:56	57
5/9/15 4:36	56	6/9/15 5:41	58	7/9/15 6:46	56	8/9/15 7:51	57	10/9/15 0:56	57	11/9/15 2:01	57
5/9/15 4:41	56	6/9/15 5:46	58	7/9/15 6:51	60	8/9/15 7:56	57	10/9/15 1:01	57	11/9/15 2:06	57
5/9/15 4:46	56	6/9/15 5:51	59	7/9/15 6:56	44	9/9/15 0:01	57	10/9/15 1:06	57	11/9/15 2:11	57
5/9/15 4:51	57	6/9/15 5:56	59	7/9/15 7:01	64	9/9/15 0:06	57	10/9/15 1:11	57	11/9/15 2:16	56
5/9/15 4:56	56	6/9/15 6:01	59	7/9/15 7:06	58	9/9/15 0:11	58	10/9/15 1:16	58	11/9/15 2:21	56
5/9/15 5:01	56	6/9/15 6:06	59	7/9/15 7:11	58	9/9/15 0:16	58	10/9/15 1:21	56	11/9/15 2:26	56
5/9/15 5:06	56	6/9/15 6:11	58	7/9/15 7:16	58	9/9/15 0:21	58	10/9/15 1:26	59	11/9/15 2:31	56
5/9/15 5:11	56	6/9/15 6:16	47	7/9/15 7:21	57	9/9/15 0:26	58	10/9/15 1:31	56	11/9/15 2:36	57
5/9/15 5:16	57	6/9/15 6:21	54	7/9/15 7:26	57	9/9/15 0:31	57	10/9/15 1:36	56	11/9/15 2:41	56
5/9/15 5:21	56	6/9/15 6:26	58	7/9/15 7:31	56	9/9/15 0:36	57	10/9/15 1:41	56	11/9/15 2:46	56
5/9/15 5:26	56	6/9/15 6:31	59	7/9/15 7:36	56	9/9/15 0:41	61	10/9/15 1:46	56	11/9/15 2:51	56
5/9/15 5:31	57	6/9/15 6:36	60	7/9/15 7:41	57	9/9/15 0:46	57	10/9/15 1:51	57	11/9/15 2:56	57
5/9/15 5:36	57	6/9/15 6:41	59	7/9/15 7:46	57	9/9/15 0:51	58	10/9/15 1:56	56	11/9/15 3:01	57
5/9/15 5:41	56	6/9/15 6:46	59	7/9/15 7:51	57	9/9/15 0:56	57	10/9/15 2:01	56	11/9/15 3:06	57
5/9/15 5:46	57	6/9/15 6:51	59	7/9/15 7:56	57	9/9/15 1:01	57	10/9/15 2:06	57	11/9/15 3:11	56
5/9/15 5:51	58	6/9/15 6:56	58	8/9/15 0:01	66	9/9/15 1:06	57	10/9/15 2:11	56	11/9/15 3:16	56
5/9/15 5:56	57	6/9/15 7:01	58	8/9/15 0:06	58	9/9/15 1:11	57	10/9/15 2:16	56	11/9/15 3:21	56
5/9/15 6:01	57	6/9/15 7:06	58	8/9/15 0:11	58	9/9/15 1:16	57	10/9/15 2:21	56	11/9/15 3:26	56
5/9/15 6:06	58	6/9/15 7:11	57	8/9/15 0:16	58	9/9/15 1:21	57	10/9/15 2:26	56	11/9/15 3:31	56
5/9/15 6:11	58	6/9/15 7:16	57	8/9/15 0:21	58	9/9/15 1:26	54	10/9/15 2:31	56	11/9/15 3:36	56
5/9/15 6:16	60	6/9/15 7:21	54	8/9/15 0:26	58	9/9/15 1:31	57	10/9/15 2:36	56	11/9/15 3:41	57
5/9/15 6:21	58	6/9/15 7:26	59	8/9/15 0:31	58	9/9/15 1:36	57	10/9/15 2:41	56	11/9/15 3:46	56
5/9/15 6:26	58	6/9/15 7:31	58	8/9/15 0:36	59	9/9/15 1:41	56	10/9/15 2:46	56	11/9/15 3:51	56
5/9/15 6:31	59	6/9/15 7:36	60	8/9/15 0:41	60	9/9/15 1:46	57	10/9/15 2:51	55	11/9/15 3:56	57
5/9/15 6:36	60	6/9/15 7:41	57	8/9/15 0:46	59	9/9/15 1:51	56	10/9/15 2:56	55	11/9/15 4:01	56
5/9/15 6:41	59	6/9/15 7:46	56	8/9/15 0:51	59	9/9/15 1:56	56	10/9/15 3:01	55	11/9/15 4:06	56
5/9/15 6:46	59	6/9/15 7:51	57	8/9/15 0:56	59	9/9/15 2:01	56	10/9/15 3:06	56	11/9/15 4:11	57
5/9/15 6:51	59	6/9/15 7:56	57	8/9/15 1:01	59	9/9/15 2:06	56	10/9/15 3:11	56	11/9/15 4:16	57
5/9/15 6:56	59	7/9/15 0:01	56	8/9/15 1:06	58	9/9/15 2:11	56	10/9/15 3:16	56	11/9/15 4:21	58
5/9/15 7:01											

Continuous Noise Monitoring Data ACL3 (City Hall)

11/9/15 6:26	58	12/9/15 23:31	58	14/9/15 0:36	56	15/9/15 1:41	57	16/9/15 2:46	56	17/9/15 3:51	57
11/9/15 6:31	59	12/9/15 23:36	59	14/9/15 0:41	56	15/9/15 1:46	59	16/9/15 2:51	56	17/9/15 3:56	56
11/9/15 6:36	59	12/9/15 23:41	58	14/9/15 0:46	55	15/9/15 1:51	57	16/9/15 2:56	56	17/9/15 4:01	56
11/9/15 6:41	59	12/9/15 23:46	57	14/9/15 0:51	55	15/9/15 1:56	56	16/9/15 3:01	56	17/9/15 4:06	57
11/9/15 6:46	49	12/9/15 23:51	57	14/9/15 0:56	68	15/9/15 2:01	57	16/9/15 3:06	56	17/9/15 4:11	56
11/9/15 6:51	60	12/9/15 23:56	57	14/9/15 1:01	56	15/9/15 2:06	56	16/9/15 3:11	56	17/9/15 4:16	56
11/9/15 6:56	60	13/9/15 0:01	56	14/9/15 1:06	55	15/9/15 2:11	57	16/9/15 3:16	56	17/9/15 4:21	56
11/9/15 23:01	58	13/9/15 0:06	57	14/9/15 1:11	55	15/9/15 2:16	57	16/9/15 3:21	56	17/9/15 4:26	56
11/9/15 23:06	58	13/9/15 0:11	57	14/9/15 1:16	55	15/9/15 2:21	56	16/9/15 3:26	56	17/9/15 4:31	56
11/9/15 23:11	58	13/9/15 0:16	56	14/9/15 1:21	56	15/9/15 2:26	56	16/9/15 3:31	56	17/9/15 4:36	56
11/9/15 23:16	58	13/9/15 0:21	56	14/9/15 1:26	55	15/9/15 2:31	57	16/9/15 3:36	56	17/9/15 4:41	57
11/9/15 23:21	58	13/9/15 0:26	56	14/9/15 1:31	56	15/9/15 2:36	57	16/9/15 3:41	57	17/9/15 4:46	56
11/9/15 23:26	58	13/9/15 0:31	56	14/9/15 1:36	55	15/9/15 2:41	57	16/9/15 3:46	55	17/9/15 4:51	56
11/9/15 23:31	58	13/9/15 0:36	56	14/9/15 1:41	55	15/9/15 2:46	57	16/9/15 3:51	56	17/9/15 4:56	56
11/9/15 23:36	58	13/9/15 0:41	57	14/9/15 1:46	55	15/9/15 2:51	57	16/9/15 3:56	56	17/9/15 5:01	57
11/9/15 23:41	57	13/9/15 0:46	58	14/9/15 1:51	55	15/9/15 2:56	57	16/9/15 4:01	56	17/9/15 5:06	56
11/9/15 23:46	57	13/9/15 0:51	57	14/9/15 1:56	55	15/9/15 3:01	56	16/9/15 4:06	56	17/9/15 5:11	57
11/9/15 23:51	58	13/9/15 0:56	57	14/9/15 2:01	55	15/9/15 3:06	56	16/9/15 4:11	57	17/9/15 5:16	57
11/9/15 23:56	57	13/9/15 1:01	57	14/9/15 2:06	55	15/9/15 3:11	57	16/9/15 4:16	57	17/9/15 5:21	57
12/9/15 0:01	57	13/9/15 1:06	57	14/9/15 2:11	56	15/9/15 3:16	57	16/9/15 4:21	56	17/9/15 5:26	58
12/9/15 0:06	57	13/9/15 1:11	57	14/9/15 2:16	54	15/9/15 3:21	56	16/9/15 4:26	56	17/9/15 5:31	57
12/9/15 0:11	58	13/9/15 1:16	57	14/9/15 2:21	54	15/9/15 3:26	56	16/9/15 4:31	56	17/9/15 5:36	58
12/9/15 0:16	57	13/9/15 1:21	56	14/9/15 2:26	55	15/9/15 3:31	56	16/9/15 4:36	56	17/9/15 5:41	57
12/9/15 0:21	57	13/9/15 1:26	57	14/9/15 2:31	56	15/9/15 3:36	56	16/9/15 4:41	56	17/9/15 5:46	57
12/9/15 0:26	56	13/9/15 1:31	57	14/9/15 2:36	54	15/9/15 3:41	56	16/9/15 4:46	56	17/9/15 5:51	58
12/9/15 0:31	56	13/9/15 1:36	56	14/9/15 2:41	53	15/9/15 3:46	57	16/9/15 4:51	57	17/9/15 5:56	57
12/9/15 0:36	56	13/9/15 1:41	57	14/9/15 2:46	54	15/9/15 3:51	57	16/9/15 4:56	58	17/9/15 6:01	58
12/9/15 0:41	56	13/9/15 1:46	56	14/9/15 2:51	55	15/9/15 3:56	57	16/9/15 5:01	57	17/9/15 6:06	58
12/9/15 0:46	57	13/9/15 1:51	58	14/9/15 2:56	56	15/9/15 4:01	56	16/9/15 5:06	54	17/9/15 6:11	58
12/9/15 0:51	57	13/9/15 1:56	57	14/9/15 3:01	56	15/9/15 4:06	56	16/9/15 5:11	58	17/9/15 6:16	59
12/9/15 0:56	56	13/9/15 2:01	56	14/9/15 3:06	56	15/9/15 4:11	57	16/9/15 5:16	60	17/9/15 6:21	58
12/9/15 1:01	58	13/9/15 2:06	57	14/9/15 3:11	56	15/9/15 4:16	56	16/9/15 5:21	57	17/9/15 6:26	59
12/9/15 1:06	57	13/9/15 2:11	56	14/9/15 3:16	56	15/9/15 4:21	57	16/9/15 5:26	57	17/9/15 6:31	59
12/9/15 1:11	57	13/9/15 2:16	58	14/9/15 3:21	56	15/9/15 4:26	57	16/9/15 5:31	57	17/9/15 6:36	59
12/9/15 1:16	58	13/9/15 2:21	57	14/9/15 3:26	56	15/9/15 4:31	56	16/9/15 5:36	57	17/9/15 6:41	59
12/9/15 1:21	57	13/9/15 2:26	56	14/9/15 3:31	56	15/9/15 4:36	56	16/9/15 5:41	57	17/9/15 6:46	59
12/9/15 1:26	59	13/9/15 2:31	56	14/9/15 3:36	56	15/9/15 4:41	57	16/9/15 5:46	58	17/9/15 6:51	60
12/9/15 1:31	57	13/9/15 2:36	57	14/9/15 3:41	56	15/9/15 4:46	56	16/9/15 5:51	57	17/9/15 6:56	60
12/9/15 1:36	57	13/9/15 2:41	56	14/9/15 3:46	56	15/9/15 4:51	57	16/9/15 5:56	57	17/9/15 23:01	60
12/9/15 1:41	57	13/9/15 2:46	56	14/9/15 3:51	56	15/9/15 4:56	59	16/9/15 6:01	58	17/9/15 23:06	59
12/9/15 1:46	59	13/9/15 2:51	57	14/9/15 3:56	57	15/9/15 5:01	56	16/9/15 6:06	58	17/9/15 23:11	57
12/9/15 1:51	57	13/9/15 2:56	57	14/9/15 4:01	57	15/9/15 5:06	57	16/9/15 6:11	58	17/9/15 23:16	57
12/9/15 1:56	57	13/9/15 3:01	56	14/9/15 4:06	57	15/9/15 5:11	57	16/9/15 6:16	58	17/9/15 23:21	58
12/9/15 2:01	56	13/9/15 3:06	56	14/9/15 4:11	57	15/9/15 5:16	57	16/9/15 6:21	58	17/9/15 23:26	58
12/9/15 2:06	56	13/9/15 3:11	56	14/9/15 4:16	58	15/9/15 5:21	57	16/9/15 6:26	58	17/9/15 23:31	58
12/9/15 2:11	56	13/9/15 3:16	56	14/9/15 4:21	56	15/9/15 5:26	58	16/9/15 6:31	59	17/9/15 23:36	56
12/9/15 2:16	59	13/9/15 3:21	56	14/9/15 4:26	57	15/9/15 5:31	57	16/9/15 6:36	60	17/9/15 23:41	57
12/9/15 2:21	57	13/9/15 3:26	56	14/9/15 4:31	57	15/9/15 5:36	58	16/9/15 6:41	60	17/9/15 23:46	56
12/9/15 2:26	57	13/9/15 3:31	56	14/9/15 4:36	56	15/9/15 5:41	58	16/9/15 6:46	60	17/9/15 23:51	58
12/9/15 2:31	56	13/9/15 3:36	49	14/9/15 4:41	56	15/9/15 5:46	58	16/9/15 6:51	60	17/9/15 23:56	58
12/9/15 2:36	56	13/9/15 3:41	56	14/9/15 4:46	56	15/9/15 5:51	58	16/9/15 6:56	60	18/9/15 0:01	58
12/9/15 2:41	56	13/9/15 3:46	56	14/9/15 4:51	56	15/9/15 5:56	58	16/9/15 7:01	60	18/9/15 0:06	56
12/9/15 2:46	56	13/9/15 3:51	56	14/9/15 4:56	57	15/9/15 6:01	59	16/9/15 7:06	60	18/9/15 0:11	57
12/9/15 2:51	56	13/9/15 3:56	57	14/9/15 5:01	57	15/9/15 6:06	58	16/9/15 7:11	59	18/9/15 0:16	56
12/9/15 2:56	56	13/9/15 4:01	56	14/9/15 5:06	57	15/9/15 6:11	59	16/9/15 7:16	59	18/9/15 0:21	56
12/9/15 3:01	56	13/9/15 4:06	56	14/9/15 5:11	56	15/9/15 6:16	59	16/9/15 7:21	60	18/9/15 0:26	56
12/9/15 3:06	56	13/9/15 4:11	56	14/9/15 5:16	56	15/9/15 6:21	59	16/9/15 7:26	59	18/9/15 0:31	55
12/9/15 3:11	56	13/9/15 4:16	57	14/9/15 5:21	57	15/9/15 6:26	58	16/9/15 7:31	59	18/9/15 0:36	57
12/9/15 3:16	56	13/9/15 4:21	56	14/9/15 5:26	57	15/9/15 6:31	59	16/9/15 7:36	59	18/9/15 0:41	57
12/9/15 3:21	57	13/9/15 4:26	57	14/9/15 5:31	58	15/9/15 6:36	59	16/9/15 7:41	59	18/9/15 0:46	58
12/9/15 3:26	57	13/9/15 4:31	57	14/9/15 5:36	57	15/9/15 6:41	60	16/9/15 7:46	54	18/9/15 0:51	57
12/9/15 3:31	56	13/9/15 4:36	56	14/9/15 5:41	57	15/9/15 6:46	60	16/9/15 7:51	59	18/9/15 0:56	57
12/9/15 3:36	57	13/9/15 4:41	56	14/9/15 5:46	58	15/9/15 6:51	60	16/9/15 7:56	58	18/9/15 1:01	57
12/9/15 3:41	58	13/9/15 4:46	56	14/9/15 5:51	58	15/9/15 6:56	49	17/9/15 0:01	58	18/9/15 1:06	57
12/9/15 3:46	58	13/9/15 4:51	56	14/9/15 5:56	57	15/9/15 7:01	59	17/9/15 0:06	58	18/9/15 1:11	57
12/9/15 3:51	57	13/9/15 4:56	57	14/9/15 6:01	58	15/9/15 7:06	59	17/9/15 0:11	58	18/9/15 1:16	57
12/9/15 3:56	57	13/9/15 5:01	58	14/9/15 6:06	58	15/9/15 7:11	59	17/9/15 0:16	58	18/9/15 1:21	57
12/9/15 4:01	57	13/9/15 5:06	57	14/9/15 6:11	58	15/9/15 7:16	59	17/9/15 0:21	58	18/9/15 1:26	56
12/9/15 4:06	56	13/9/15 5:11	56	14/9/15 6:16	58	15/9/15 7:21	58	17/9/15 0:26	58	18/9/15 1:31	57
12/9/15 4:11	57	13/9/15 5:16	56	14/9/15 6:21	58	15/9/15 7:26	59	17/9/15 0:31	58	18/9/15 1:36	57
12/9/15 4:16	56	13/9/15 5:21	56	14/9/15 6:26	59	15/9/15 7:31	58	17/9/15 0:36	58	18/9/15 1:41	58
12/9/15 4:21	56	13/9/15 5:26	56	14/9/15 6:31	59	15/9/15 7:36	59	17/9/15 0:41	57	18/9/15 1:46	57
12/9/15 4:26	56	13/9/15 5:31	56	14/9/15 6:36	60	15/9/15 7:41	59	17/9/15 0:46	57	18/9/15 1:51	57
12/9/15 4:31	57	13/9/15 5:36	58	14/9/15 6:41	59	15/9/15 7:46	58	17/9/15 0:51	57	18/9/15 1:56	57
12/9/15 4:36	56	13/9/15 5:41	56	14/9/15 6:46	59	15/9/15 7:51	58	17/9/15 0:56	57	18/9/15 2:01	57
12/9/15 4:41	56	13/9/15 5:46	59	14/9/15 6:51	47	15/9/15 7:56	58	17/9/15 1:01	57	18/9/15 2:06	57
12/9/15 4:46	56	13/9/15 5:51	57	14/9/15 6:56	55	16/9/15 0:01	57	17/9/15 1:06	57	18/9/15 2:11	57
12/9/15 4:51	57	13/9/15 5:56	56	14/9/15 7:01	59	16/9/15 0:06	56	17/9/15 1:11	60	18/9/15 2:16	57
12/9/15 4:56	57	13/9/15 6:01	57	14/9/15 7:06	59	16/9/15 0:11	56	17/9/15 1:16	58	18/9/15 2:21	57
12/9/15 5:01	57	13/9/15 6:06	58	14/9/15 7:11	59	16/9/15 0:16	56	17/9/15 1:21	57	18/9/15 2:26	56
12/9/15 5:06	56	13/9/15 6:11	57	14/9/15 7:16	59	16/9/15 0:21	55	17/9/15 1:26	57	18/9/15 2:31	57
12/9/15 5:11	57	13/9/15 6:16	58	14/9/15 7:21	59	16/9/15 0:26	55	17/9/15 1:31	57	18/9/15 2:36	57
12/9/15 5:16	57	13/9/15 6:21	57	1							

Continuous Noise Monitoring Data ACL3 (City Hall)

18/9/15 4:56	57	19/9/15 6:01	58	20/9/15 23:06	57	22/9/15 0:11	59	23/9/15 1:16	60	24/9/15 2:21	54
18/9/15 5:01	56	19/9/15 6:06	57	20/9/15 23:11	57	22/9/15 0:16	59	23/9/15 1:21	59	24/9/15 2:26	54
18/9/15 5:06	56	19/9/15 6:11	58	20/9/15 23:16	57	22/9/15 0:21	59	23/9/15 1:26	60	24/9/15 2:31	53
18/9/15 5:11	57	19/9/15 6:16	58	20/9/15 23:21	57	22/9/15 0:26	59	23/9/15 1:31	59	24/9/15 2:36	54
18/9/15 5:16	57	19/9/15 6:21	59	20/9/15 23:26	56	22/9/15 0:31	58	23/9/15 1:36	59	24/9/15 2:41	54
18/9/15 5:21	57	19/9/15 6:26	58	20/9/15 23:31	57	22/9/15 0:36	59	23/9/15 1:41	59	24/9/15 2:46	55
18/9/15 5:26	57	19/9/15 6:31	59	20/9/15 23:36	56	22/9/15 0:41	59	23/9/15 1:46	59	24/9/15 2:51	54
18/9/15 5:31	57	19/9/15 6:36	58	20/9/15 23:41	56	22/9/15 0:46	59	23/9/15 1:51	59	24/9/15 2:56	55
18/9/15 5:36	57	19/9/15 6:41	58	20/9/15 23:46	56	22/9/15 0:51	58	23/9/15 1:56	59	24/9/15 3:01	56
18/9/15 5:41	57	19/9/15 6:46	60	20/9/15 23:51	56	22/9/15 0:56	58	23/9/15 2:01	58	24/9/15 3:06	56
18/9/15 5:46	57	19/9/15 6:51	59	20/9/15 23:56	57	22/9/15 1:01	58	23/9/15 2:06	58	24/9/15 3:11	57
18/9/15 5:51	58	19/9/15 6:56	59	21/9/15 0:01	56	22/9/15 1:06	58	23/9/15 2:11	57	24/9/15 3:16	57
18/9/15 5:56	58	19/9/15 23:01	60	21/9/15 0:06	56	22/9/15 1:11	59	23/9/15 2:16	57	24/9/15 3:21	56
18/9/15 6:01	58	19/9/15 23:06	60	21/9/15 0:11	56	22/9/15 1:16	59	23/9/15 2:21	57	24/9/15 3:26	57
18/9/15 6:06	59	19/9/15 23:11	59	21/9/15 0:16	56	22/9/15 1:21	58	23/9/15 2:26	58	24/9/15 3:31	56
18/9/15 6:11	58	19/9/15 23:16	59	21/9/15 0:21	56	22/9/15 1:26	59	23/9/15 2:31	58	24/9/15 3:36	57
18/9/15 6:16	58	19/9/15 23:21	59	21/9/15 0:26	55	22/9/15 1:31	59	23/9/15 2:36	58	24/9/15 3:41	56
18/9/15 6:21	58	19/9/15 23:26	59	21/9/15 0:31	55	22/9/15 1:36	58	23/9/15 2:41	58	24/9/15 3:46	57
18/9/15 6:26	59	19/9/15 23:31	60	21/9/15 0:36	55	22/9/15 1:41	58	23/9/15 2:46	57	24/9/15 3:51	57
18/9/15 6:31	59	19/9/15 23:36	59	21/9/15 0:41	54	22/9/15 1:46	58	23/9/15 2:51	58	24/9/15 3:56	57
18/9/15 6:36	59	19/9/15 23:41	59	21/9/15 0:46	54	22/9/15 1:51	58	23/9/15 2:56	58	24/9/15 4:01	57
18/9/15 6:41	59	19/9/15 23:46	59	21/9/15 0:51	55	22/9/15 1:56	59	23/9/15 3:01	58	24/9/15 4:06	57
18/9/15 6:46	60	19/9/15 23:51	59	21/9/15 0:56	56	22/9/15 2:01	58	23/9/15 3:06	58	24/9/15 4:11	57
18/9/15 6:51	60	19/9/15 23:56	59	21/9/15 1:01	54	22/9/15 2:06	58	23/9/15 3:11	58	24/9/15 4:16	57
18/9/15 6:56	60	20/9/15 0:01	58	21/9/15 1:06	55	22/9/15 2:11	58	23/9/15 3:16	60	24/9/15 4:21	56
18/9/15 23:01	60	20/9/15 0:06	59	21/9/15 1:11	55	22/9/15 2:16	58	23/9/15 3:21	59	24/9/15 4:26	58
18/9/15 23:06	60	20/9/15 0:11	58	21/9/15 1:16	55	22/9/15 2:21	58	23/9/15 3:26	59	24/9/15 4:31	57
18/9/15 23:11	59	20/9/15 0:16	58	21/9/15 1:21	55	22/9/15 2:26	58	23/9/15 3:31	58	24/9/15 4:36	57
18/9/15 23:16	59	20/9/15 0:21	58	21/9/15 1:26	54	22/9/15 2:31	58	23/9/15 3:36	58	24/9/15 4:41	56
18/9/15 23:21	59	20/9/15 0:26	57	21/9/15 1:31	55	22/9/15 2:36	57	23/9/15 3:41	58	24/9/15 4:46	56
18/9/15 23:26	59	20/9/15 0:31	58	21/9/15 1:36	55	22/9/15 2:41	57	23/9/15 3:46	58	24/9/15 4:51	56
18/9/15 23:31	57	20/9/15 0:36	58	21/9/15 1:41	54	22/9/15 2:46	57	23/9/15 3:51	58	24/9/15 4:56	57
18/9/15 23:36	58	20/9/15 0:41	57	21/9/15 1:46	54	22/9/15 2:51	57	23/9/15 3:56	58	24/9/15 5:01	57
18/9/15 23:41	57	20/9/15 0:46	58	21/9/15 1:51	54	22/9/15 2:56	57	23/9/15 4:01	58	24/9/15 5:06	57
18/9/15 23:46	50	20/9/15 0:51	58	21/9/15 1:56	53	22/9/15 3:01	57	23/9/15 4:06	57	24/9/15 5:11	57
18/9/15 23:51	57	20/9/15 0:56	58	21/9/15 2:01	54	22/9/15 3:06	57	23/9/15 4:11	58	24/9/15 5:16	57
18/9/15 23:56	57	20/9/15 1:01	57	21/9/15 2:06	53	22/9/15 3:11	58	23/9/15 4:16	58	24/9/15 5:21	57
19/9/15 0:01	57	20/9/15 1:06	57	21/9/15 2:11	53	22/9/15 3:16	58	23/9/15 4:21	58	24/9/15 5:26	57
19/9/15 0:06	57	20/9/15 1:11	59	21/9/15 2:16	58	22/9/15 3:21	58	23/9/15 4:26	58	24/9/15 5:31	58
19/9/15 0:11	57	20/9/15 1:16	57	21/9/15 2:21	53	22/9/15 3:26	58	23/9/15 4:31	58	24/9/15 5:36	57
19/9/15 0:16	57	20/9/15 1:21	57	21/9/15 2:26	57	22/9/15 3:31	58	23/9/15 4:36	58	24/9/15 5:41	58
19/9/15 0:21	57	20/9/15 1:26	58	21/9/15 2:31	53	22/9/15 3:36	58	23/9/15 4:41	58	24/9/15 5:46	59
19/9/15 0:26	56	20/9/15 1:31	57	21/9/15 2:36	55	22/9/15 3:41	58	23/9/15 4:46	58	24/9/15 5:51	58
19/9/15 0:31	56	20/9/15 1:36	57	21/9/15 2:41	54	22/9/15 3:46	58	23/9/15 4:51	58	24/9/15 5:56	57
19/9/15 0:36	55	20/9/15 1:41	57	21/9/15 2:46	54	22/9/15 3:51	58	23/9/15 4:56	58	24/9/15 6:01	59
19/9/15 0:41	56	20/9/15 1:46	57	21/9/15 2:51	57	22/9/15 3:56	58	23/9/15 5:01	58	24/9/15 6:06	58
19/9/15 0:46	55	20/9/15 1:51	57	21/9/15 2:56	57	22/9/15 4:01	58	23/9/15 5:06	57	24/9/15 6:11	59
19/9/15 0:51	56	20/9/15 1:56	57	21/9/15 3:01	58	22/9/15 4:06	58	23/9/15 5:11	58	24/9/15 6:16	58
19/9/15 0:56	58	20/9/15 2:01	57	21/9/15 3:06	57	22/9/15 4:11	59	23/9/15 5:16	58	24/9/15 6:21	58
19/9/15 1:01	53	20/9/15 2:06	57	21/9/15 3:11	56	22/9/15 4:16	58	23/9/15 5:21	58	24/9/15 6:26	60
19/9/15 1:06	58	20/9/15 2:11	57	21/9/15 3:16	56	22/9/15 4:21	58	23/9/15 5:26	58	24/9/15 6:31	60
19/9/15 1:11	60	20/9/15 2:16	57	21/9/15 3:21	57	22/9/15 4:26	57	23/9/15 5:31	58	24/9/15 6:36	60
19/9/15 1:16	58	20/9/15 2:21	57	21/9/15 3:26	57	22/9/15 4:31	58	23/9/15 5:36	59	24/9/15 6:41	59
19/9/15 1:21	59	20/9/15 2:26	57	21/9/15 3:31	57	22/9/15 4:36	58	23/9/15 5:41	58	24/9/15 6:46	60
19/9/15 1:26	58	20/9/15 2:31	58	21/9/15 3:36	57	22/9/15 4:41	58	23/9/15 5:46	59	24/9/15 6:51	60
19/9/15 1:31	57	20/9/15 2:36	60	21/9/15 3:41	56	22/9/15 4:46	58	23/9/15 5:51	58	24/9/15 6:56	50
19/9/15 1:36	57	20/9/15 2:41	56	21/9/15 3:46	56	22/9/15 4:51	59	23/9/15 5:56	59	24/9/15 23:01	60
19/9/15 1:41	57	20/9/15 2:46	57	21/9/15 3:51	56	22/9/15 4:56	59	23/9/15 6:01	59	24/9/15 23:06	60
19/9/15 1:46	57	20/9/15 2:51	58	21/9/15 3:56	56	22/9/15 5:01	60	23/9/15 6:06	59	24/9/15 23:11	60
19/9/15 1:51	58	20/9/15 2:56	59	21/9/15 4:01	57	22/9/15 5:06	58	23/9/15 6:11	59	24/9/15 23:16	60
19/9/15 1:56	57	20/9/15 3:01	56	21/9/15 4:06	56	22/9/15 5:11	59	23/9/15 6:16	60	24/9/15 23:21	59
19/9/15 2:01	58	20/9/15 3:06	57	21/9/15 4:11	57	22/9/15 5:16	59	23/9/15 6:21	59	24/9/15 23:26	59
19/9/15 2:06	58	20/9/15 3:11	56	21/9/15 4:16	57	22/9/15 5:21	59	23/9/15 6:26	59	24/9/15 23:31	59
19/9/15 2:11	58	20/9/15 3:16	57	21/9/15 4:21	56	22/9/15 5:26	60	23/9/15 6:31	59	24/9/15 23:36	59
19/9/15 2:16	57	20/9/15 3:21	57	21/9/15 4:26	56	22/9/15 5:31	58	23/9/15 6:36	60	24/9/15 23:41	59
19/9/15 2:21	58	20/9/15 3:26	56	21/9/15 4:31	57	22/9/15 5:36	58	23/9/15 6:41	62	24/9/15 23:46	59
19/9/15 2:26	57	20/9/15 3:31	56	21/9/15 4:36	56	22/9/15 5:41	58	23/9/15 6:46	59	24/9/15 23:51	58
19/9/15 2:31	57	20/9/15 3:36	56	21/9/15 4:41	56	22/9/15 5:46	59	23/9/15 6:51	47	24/9/15 23:56	59
19/9/15 2:36	57	20/9/15 3:41	56	21/9/15 4:46	56	22/9/15 5:51	59	23/9/15 6:56	54	25/9/15 0:01	58
19/9/15 2:41	57	20/9/15 3:46	57	21/9/15 4:51	57	22/9/15 5:56	58	23/9/15 23:01	44	25/9/15 0:06	59
19/9/15 2:46	57	20/9/15 3:51	57	21/9/15 4:56	56	22/9/15 6:01	59	23/9/15 23:06	60	25/9/15 0:11	59
19/9/15 2:51	57	20/9/15 3:56	56	21/9/15 5:01	57	22/9/15 6:06	59	23/9/15 23:11	60	25/9/15 0:16	59
19/9/15 2:56	57	20/9/15 4:01	56	21/9/15 5:06	56	22/9/15 6:11	59	23/9/15 23:16	58	25/9/15 0:21	59
19/9/15 3:01	57	20/9/15 4:06	56	21/9/15 5:11	57	22/9/15 6:16	59	23/9/15 23:21	60	25/9/15 0:26	61
19/9/15 3:06	57	20/9/15 4:11	57	21/9/15 5:16	57	22/9/15 6:21	59	23/9/15 23:26	57	25/9/15 0:31	50
19/9/15 3:11	57	20/9/15 4:16	57	21/9/15 5:21	57	22/9/15 6:26	59	23/9/15 23:31	57	25/9/15 0:36	58
19/9/15 3:16	57	20/9/15 4:21	57	21/9/15 5:26	57	22/9/15 6:31	60	23/9/15 23:36	56	25/9/15 0:41	57
19/9/15 3:21	57	20/9/15 4:26	56	21/9/15 5:31	57	22/9/15 6:36	60	23/9/15 23:41	57	25/9/15 0:46	58
19/9/15 3:26	57	20/9/15 4:31	56	21/9/15 5:36	57	22/9/15 6:41	60	23/9/15 23:46	57	25/9/15 0:51	58
19/9/15 3:31	58	20/9/15 4:36	57	21/9/15 5:41	57	22/9/15 6:46	60	23/9/15 23:51	57	25/9/15 0:56	58
19/9/15 3:36	57	20/9/15 4:41	56	21/9/15 5:46	57	22/9/15 6:51	50	23/9/15 23:56	56	25/9/15 1:01	58
19/9/15 3:41	57	20/9/15 4:46	57	21/9/15 5:51	57	22/9/15 6:56	49	24/9/15 0:01	59	25/9/15 1:06	58
19/9/15 3:46	57</										



Continuous Noise Monitoring Data ACL3 (City Hall)

25/9/15 3:26	58	26/9/15 4:31	57	27/9/15 5:36	57	28/9/15 6:41	58	29/9/15 23:46	57
25/9/15 3:31	57	26/9/15 4:36	57	27/9/15 5:41	58	28/9/15 6:46	58	29/9/15 23:51	56
25/9/15 3:36	57	26/9/15 4:41	57	27/9/15 5:46	57	28/9/15 6:51	58	29/9/15 23:56	57
25/9/15 3:41	57	26/9/15 4:46	57	27/9/15 5:51	58	28/9/15 6:56	58	30/9/15 0:01	56
25/9/15 3:46	57	26/9/15 4:51	57	27/9/15 5:56	58	28/9/15 23:01	57	30/9/15 0:06	57
25/9/15 3:51	58	26/9/15 4:56	57	27/9/15 6:01	58	28/9/15 23:06	57	30/9/15 0:11	59
25/9/15 3:56	57	26/9/15 5:01	57	27/9/15 6:06	58	28/9/15 23:11	57	30/9/15 0:16	56
25/9/15 4:01	57	26/9/15 5:06	57	27/9/15 6:11	59	28/9/15 23:16	57	30/9/15 0:21	55
25/9/15 4:06	57	26/9/15 5:11	58	27/9/15 6:16	58	28/9/15 23:21	57	30/9/15 0:26	55
25/9/15 4:11	58	26/9/15 5:16	57	27/9/15 6:21	58	28/9/15 23:26	57	30/9/15 0:31	55
25/9/15 4:16	58	26/9/15 5:21	57	27/9/15 6:26	59	28/9/15 23:31	57	30/9/15 0:36	55
25/9/15 4:21	58	26/9/15 5:26	57	27/9/15 6:31	58	28/9/15 23:36	57	30/9/15 0:41	54
25/9/15 4:26	58	26/9/15 5:31	57	27/9/15 6:36	58	28/9/15 23:41	57	30/9/15 0:46	55
25/9/15 4:31	57	26/9/15 5:36	58	27/9/15 6:41	58	28/9/15 23:46	56	30/9/15 0:51	57
25/9/15 4:36	57	26/9/15 5:41	58	27/9/15 6:46	58	28/9/15 23:51	57	30/9/15 0:56	59
25/9/15 4:41	57	26/9/15 5:46	57	27/9/15 6:51	58	28/9/15 23:56	56	30/9/15 1:01	58
25/9/15 4:46	57	26/9/15 5:51	58	27/9/15 6:56	59	29/9/15 0:01	56	30/9/15 1:06	58
25/9/15 4:51	57	26/9/15 5:56	59	27/9/15 23:01	58	29/9/15 0:06	56	30/9/15 1:11	58
25/9/15 4:56	58	26/9/15 6:01	58	27/9/15 23:06	58	29/9/15 0:11	56	30/9/15 1:16	57
25/9/15 5:01	58	26/9/15 6:06	58	27/9/15 23:11	58	29/9/15 0:16	56	30/9/15 1:21	57
25/9/15 5:06	58	26/9/15 6:11	58	27/9/15 23:16	57	29/9/15 0:21	56	30/9/15 1:26	57
25/9/15 5:11	57	26/9/15 6:16	59	27/9/15 23:21	57	29/9/15 0:26	56	30/9/15 1:31	56
25/9/15 5:16	57	26/9/15 6:21	58	27/9/15 23:26	59	29/9/15 0:31	56	30/9/15 1:36	57
25/9/15 5:21	58	26/9/15 6:26	58	27/9/15 23:31	57	29/9/15 0:36	56	30/9/15 1:41	56
25/9/15 5:26	59	26/9/15 6:31	59	27/9/15 23:36	57	29/9/15 0:41	56	30/9/15 1:46	57
25/9/15 5:31	58	26/9/15 6:36	59	27/9/15 23:41	56	29/9/15 0:46	57	30/9/15 1:51	56
25/9/15 5:36	58	26/9/15 6:41	60	27/9/15 23:46	57	29/9/15 0:51	57	30/9/15 1:56	57
25/9/15 5:41	58	26/9/15 6:46	54	27/9/15 23:51	57	29/9/15 0:56	57	30/9/15 2:01	56
25/9/15 5:46	59	26/9/15 6:51	60	27/9/15 23:56	57	29/9/15 1:01	57	30/9/15 2:06	56
25/9/15 5:51	59	26/9/15 6:56	59	28/9/15 0:01	57	29/9/15 1:06	57	30/9/15 2:11	56
25/9/15 5:56	59	26/9/15 23:01	60	28/9/15 0:06	59	29/9/15 1:11	57	30/9/15 2:16	56
25/9/15 6:01	59	26/9/15 23:06	60	28/9/15 0:11	57	29/9/15 1:16	56	30/9/15 2:21	56
25/9/15 6:06	59	26/9/15 23:11	60	28/9/15 0:16	57	29/9/15 1:21	58	30/9/15 2:26	55
25/9/15 6:11	59	26/9/15 23:16	60	28/9/15 0:21	60	29/9/15 1:26	57	30/9/15 2:31	55
25/9/15 6:16	59	26/9/15 23:21	60	28/9/15 0:26	56	29/9/15 1:31	57	30/9/15 2:36	56
25/9/15 6:21	59	26/9/15 23:26	60	28/9/15 0:31	56	29/9/15 1:36	57	30/9/15 2:41	56
25/9/15 6:26	60	26/9/15 23:31	60	28/9/15 0:36	58	29/9/15 1:41	57	30/9/15 2:46	60
25/9/15 6:31	60	26/9/15 23:36	59	28/9/15 0:41	58	29/9/15 1:46	57	30/9/15 2:51	57
25/9/15 6:36	47	26/9/15 23:41	60	28/9/15 0:46	58	29/9/15 1:51	57	30/9/15 2:56	56
25/9/15 6:41	50	26/9/15 23:46	59	28/9/15 0:51	60	29/9/15 1:56	57	30/9/15 3:01	55
25/9/15 6:46	60	26/9/15 23:51	60	28/9/15 0:56	59	29/9/15 2:01	57	30/9/15 3:06	55
25/9/15 6:51	60	26/9/15 23:56	52	28/9/15 1:01	58	29/9/15 2:06	57	30/9/15 3:11	55
25/9/15 6:56	47	27/9/15 0:01	61	28/9/15 1:06	57	29/9/15 2:11	57	30/9/15 3:16	55
25/9/15 23:01	60	27/9/15 0:06	60	28/9/15 1:11	57	29/9/15 2:16	57	30/9/15 3:21	56
25/9/15 23:06	60	27/9/15 0:11	59	28/9/15 1:16	58	29/9/15 2:21	58	30/9/15 3:26	55
25/9/15 23:11	53	27/9/15 0:16	59	28/9/15 1:21	57	29/9/15 2:26	57	30/9/15 3:31	55
25/9/15 23:16	47	27/9/15 0:21	59	28/9/15 1:26	57	29/9/15 2:31	57	30/9/15 3:36	55
25/9/15 23:21	60	27/9/15 0:26	59	28/9/15 1:31	58	29/9/15 2:36	57	30/9/15 3:41	56
25/9/15 23:26	60	27/9/15 0:31	58	28/9/15 1:36	57	29/9/15 2:41	57	30/9/15 3:46	57
25/9/15 23:31	60	27/9/15 0:36	59	28/9/15 1:41	57	29/9/15 2:46	57	30/9/15 3:51	55
25/9/15 23:36	59	27/9/15 0:41	59	28/9/15 1:46	57	29/9/15 2:51	57	30/9/15 3:56	55
25/9/15 23:41	59	27/9/15 0:46	58	28/9/15 1:51	57	29/9/15 2:56	57	30/9/15 4:01	56
25/9/15 23:46	58	27/9/15 0:51	59	28/9/15 1:56	57	29/9/15 3:01	57	30/9/15 4:06	57
25/9/15 23:51	58	27/9/15 0:56	58	28/9/15 2:01	57	29/9/15 3:06	57	30/9/15 4:11	56
25/9/15 23:56	59	27/9/15 1:01	59	28/9/15 2:06	57	29/9/15 3:11	57	30/9/15 4:16	57
26/9/15 0:01	57	27/9/15 1:06	58	28/9/15 2:11	56	29/9/15 3:16	57	30/9/15 4:21	56
26/9/15 0:06	57	27/9/15 1:11	58	28/9/15 2:16	57	29/9/15 3:21	57	30/9/15 4:26	55
26/9/15 0:11	57	27/9/15 1:16	58	28/9/15 2:21	57	29/9/15 3:26	57	30/9/15 4:31	56
26/9/15 0:16	57	27/9/15 1:21	58	28/9/15 2:26	58	29/9/15 3:31	57	30/9/15 4:36	56
26/9/15 0:21	57	27/9/15 1:26	58	28/9/15 2:31	57	29/9/15 3:36	57	30/9/15 4:41	56
26/9/15 0:26	58	27/9/15 1:31	58	28/9/15 2:36	59	29/9/15 3:41	59	30/9/15 4:46	55
26/9/15 0:31	57	27/9/15 1:36	57	28/9/15 2:41	58	29/9/15 3:46	57	30/9/15 4:51	55
26/9/15 0:36	58	27/9/15 1:41	58	28/9/15 2:46	57	29/9/15 3:51	57	30/9/15 4:56	55
26/9/15 0:41	56	27/9/15 1:46	58	28/9/15 2:51	57	29/9/15 3:56	57	30/9/15 5:01	55
26/9/15 0:46	56	27/9/15 1:51	58	28/9/15 2:56	57	29/9/15 4:01	57	30/9/15 5:06	56
26/9/15 0:51	58	27/9/15 1:56	58	28/9/15 3:01	57	29/9/15 4:06	57	30/9/15 5:11	57
26/9/15 0:56	58	27/9/15 2:01	58	28/9/15 3:06	57	29/9/15 4:11	57	30/9/15 5:16	56
26/9/15 1:01	59	27/9/15 2:06	57	28/9/15 3:11	57	29/9/15 4:16	58	30/9/15 5:21	56
26/9/15 1:06	58	27/9/15 2:11	49	28/9/15 3:16	57	29/9/15 4:21	57	30/9/15 5:26	55
26/9/15 1:11	58	27/9/15 2:16	58	28/9/15 3:21	57	29/9/15 4:26	57	30/9/15 5:31	56
26/9/15 1:16	58	27/9/15 2:21	54	28/9/15 3:26	57	29/9/15 4:31	57	30/9/15 5:36	56
26/9/15 1:21	58	27/9/15 2:26	58	28/9/15 3:31	58	29/9/15 4:36	57	30/9/15 5:41	56
26/9/15 1:26	58	27/9/15 2:31	57	28/9/15 3:36	58	29/9/15 4:41	57	30/9/15 5:46	56
26/9/15 1:31	58	27/9/15 2:36	58	28/9/15 3:41	57	29/9/15 4:46	57	30/9/15 5:51	56
26/9/15 1:36	58	27/9/15 2:41	58	28/9/15 3:46	57	29/9/15 4:51	57	30/9/15 5:56	57
26/9/15 1:41	60	27/9/15 2:46	57	28/9/15 3:51	57	29/9/15 4:56	58	30/9/15 6:01	57
26/9/15 1:46	58	27/9/15 2:51	57	28/9/15 3:56	57	29/9/15 5:01	58	30/9/15 6:06	57
26/9/15 1:51	58	27/9/15 2:56	58	28/9/15 4:01	57	29/9/15 5:06	58	30/9/15 6:11	57
26/9/15 1:56	58	27/9/15 3:01	58	28/9/15 4:06	57	29/9/15 5:11	58	30/9/15 6:16	57
26/9/15 2:01	57	27/9/15 3:06	58	28/9/15 4:11	57	29/9/15 5:16	58	30/9/15 6:21	58
26/9/15 2:06	58	27/9/15 3:11	57	28/9/15 4:16	57	29/9/15 5:21	57	30/9/15 6:26	58
26/9/15 2:11	58	27/9/15 3:16	57	28/9/15 4:21	57	29/9/15 5:26	57	30/9/15 6:31	59
26/9/15 2:16	58	27/9/15 3:21	57	28/9/15 4:26	57	29/9/15 5:31	57	30/9/15 6:36	59
26/9/15 2:21	57	27/9/15 3:26	57	28/9/15 4:31	57	29/9/15 5:36	58	30/9/15 6:41	59
26/9/15 2:26	58	27/9/15 3:31	57	28/9/15 4:36	57	29/9/15 5:41	58	30/9/15 6:46	59
26/9/15 2:31	57	27/9/15 3:36	58	28/9/15 4:41	57	29/9/15 5:46	58	30/9/15 6:51	59
26/9/15 2:36	57	27/9/15 3:41	58	28/9/15 4:46	56	29/9/15 5:51	58	30/9/15 6:56	60
26/9/15 2:41	58	27/9/15 3:46	57	28/9/15 4:51	57	29/9/15 5:56	58	30/9/15 23:01	59
26/9/15 2:46	58	27/9/15 3:51	58	28/9/15 4:56	57	29/9/15 6:01	58	30/9/15 23:06	59
26/9/15 2:51	58	27/9/15 3:56	58	28/9/15 5:01	57	29/9/15 6:06	58	30/9/15 23:11	59
26/9/15 2:56	58	27/9/15 4:01	57	28/9/15 5:06	57	29/9/15 6:11	58	30/9/15 23:16	58
26/9/15 3:01	58	27/9/15 4:06	57	28/9/15 5:11	57	29/9/15 6:16	59	30/9/15 23:21	58
26/9/15 3:06	57	27/9/15 4:11	58	28/9/15 5:16	57	29/9/15 6:21	59	30/9/15 23:26	57
26/9/15 3:11	57	27/9/15 4:16	57	28/9/15 5:21	58	29/9/15 6:26	59	30/9/15 23:31	57
26/9/15 3:16	57	27/9/15 4:21	58	28/9/15 5:26	57	29/9/15 6:31	59	30/9/15 23:36	57
26/9/15 3:21	57	27/9/15 4:26	57	28/9/15 5:31	57	29/9/15 6:36	60	30/9/15 23:41	57
26/9/15 3:26	57	27/9/15 4:31	58	28/9/15 5:36	58	29/9/15 6:41	59	30/9/15 23:46	58
26/9/15 3:31	57	27/9/15 4:36	57	28/9/15 5:41	57	29/9/15 6:46	59	30/9/15 23:51	

Continuous Noise Monitoring Data ACL3 (City Hall)

Normal Day 07:00-19:00

2/10/15 7:01	61	7/10/15 13:01	63	13/10/15 7:31	62	17/10/15 14:01	62	24/10/15 8:31	63	29/10/15 15:01	64
2/10/15 7:31	62	7/10/15 13:31	63	13/10/15 8:01	63	17/10/15 14:31	63	24/10/15 9:01	62	29/10/15 15:31	63
2/10/15 8:01	63	7/10/15 14:01	63	13/10/15 8:31	64	17/10/15 15:01	63	24/10/15 9:31	63	29/10/15 16:01	64
2/10/15 8:31	63	7/10/15 14:31	63	13/10/15 9:01	64	17/10/15 15:31	62	24/10/15 10:01	51	29/10/15 16:31	64
2/10/15 9:01	63	7/10/15 15:01	63	13/10/15 9:31	64	17/10/15 16:01	62	24/10/15 10:31	63	29/10/15 17:01	64
2/10/15 9:31	63	7/10/15 15:31	63	13/10/15 10:01	64	17/10/15 16:31	63	24/10/15 11:01	58	29/10/15 17:31	64
2/10/15 10:01	63	7/10/15 16:01	63	13/10/15 10:31	63	17/10/15 17:01	62	24/10/15 11:31	63	29/10/15 18:01	63
2/10/15 10:31	64	7/10/15 16:31	63	13/10/15 11:01	63	17/10/15 17:31	63	24/10/15 12:01	64	29/10/15 18:31	64
2/10/15 11:01	64	7/10/15 17:01	63	13/10/15 11:31	63	17/10/15 18:01	63	24/10/15 12:31	63	30/10/15 7:01	60
2/10/15 11:31	63	7/10/15 17:31	63	13/10/15 12:01	63	17/10/15 18:31	63	24/10/15 13:01	63	30/10/15 7:31	62
2/10/15 12:01	64	7/10/15 18:01	63	13/10/15 12:31	63	19/10/15 7:01	60	24/10/15 13:31	63	30/10/15 8:01	63
2/10/15 12:31	63	7/10/15 18:31	63	13/10/15 13:01	63	19/10/15 7:31	62	24/10/15 14:01	63	30/10/15 8:31	64
2/10/15 13:01	63	8/10/15 7:01	60	13/10/15 13:31	63	19/10/15 8:01	63	24/10/15 14:31	63	30/10/15 9:01	63
2/10/15 13:31	63	8/10/15 7:31	62	13/10/15 14:01	63	19/10/15 8:31	63	24/10/15 15:01	63	30/10/15 9:31	63
2/10/15 14:01	64	8/10/15 8:01	63	13/10/15 14:31	63	19/10/15 9:01	63	24/10/15 15:31	63	30/10/15 10:01	63
2/10/15 14:31	64	8/10/15 8:31	63	13/10/15 15:01	64	19/10/15 9:31	63	24/10/15 16:01	63	30/10/15 10:31	64
2/10/15 15:01	57	8/10/15 9:01	63	13/10/15 15:31	63	19/10/15 10:01	63	24/10/15 16:31	64	30/10/15 11:01	63
2/10/15 15:31	56	8/10/15 9:31	63	13/10/15 16:01	63	19/10/15 10:31	63	24/10/15 17:01	64	30/10/15 11:31	63
2/10/15 16:01	64	8/10/15 10:01	63	13/10/15 16:31	64	19/10/15 11:01	62	24/10/15 17:31	64	30/10/15 12:01	56
2/10/15 16:31	64	8/10/15 10:31	63	13/10/15 17:01	63	19/10/15 11:31	62	24/10/15 18:01	66	30/10/15 12:31	63
2/10/15 17:01	64	8/10/15 11:01	63	13/10/15 17:31	63	19/10/15 12:01	62	24/10/15 18:31	63	30/10/15 13:01	63
2/10/15 17:31	64	8/10/15 11:31	63	13/10/15 18:01	63	19/10/15 12:31	62	26/10/15 7:01	61	30/10/15 13:31	63
2/10/15 18:01	53	8/10/15 12:01	62	13/10/15 18:31	63	19/10/15 13:01	62	26/10/15 7:31	62	30/10/15 14:01	63
2/10/15 18:31	63	8/10/15 12:31	62	14/10/15 7:01	62	19/10/15 13:31	62	26/10/15 8:01	63	30/10/15 14:31	63
3/10/15 7:01	60	8/10/15 13:01	63	14/10/15 7:31	62	19/10/15 14:01	62	26/10/15 8:31	63	30/10/15 15:01	64
3/10/15 7:31	61	8/10/15 13:31	63	14/10/15 8:01	63	19/10/15 14:31	63	26/10/15 9:01	64	30/10/15 15:31	64
3/10/15 8:01	62	8/10/15 14:01	63	14/10/15 8:31	63	19/10/15 15:01	62	26/10/15 9:31	63	30/10/15 16:01	63
3/10/15 8:31	63	8/10/15 14:31	63	14/10/15 9:01	64	19/10/15 15:31	63	26/10/15 10:01	64	30/10/15 16:31	63
3/10/15 9:01	63	8/10/15 15:01	63	14/10/15 9:31	63	19/10/15 16:01	63	26/10/15 10:31	63	30/10/15 17:01	63
3/10/15 9:31	63	8/10/15 15:31	63	14/10/15 10:01	64	19/10/15 16:31	62	26/10/15 11:01	63	30/10/15 17:31	63
3/10/15 10:01	64	8/10/15 16:01	64	14/10/15 10:31	64	19/10/15 17:01	62	26/10/15 11:31	63	30/10/15 18:01	63
3/10/15 10:31	64	8/10/15 16:31	63	14/10/15 11:01	63	19/10/15 17:31	62	26/10/15 12:01	58	30/10/15 18:31	63
3/10/15 11:01	64	8/10/15 17:01	63	14/10/15 11:31	63	19/10/15 18:01	63	26/10/15 12:31	63	31/10/15 7:01	59
3/10/15 11:31	64	8/10/15 17:31	64	14/10/15 12:01	62	19/10/15 18:31	63	26/10/15 13:01	63	31/10/15 7:31	62
3/10/15 12:01	64	8/10/15 18:01	64	14/10/15 12:31	62	20/10/15 7:01	60	26/10/15 13:31	64	31/10/15 8:01	61
3/10/15 12:31	64	8/10/15 18:31	63	14/10/15 13:01	62	20/10/15 7:31	62	26/10/15 14:01	48	31/10/15 8:31	62
3/10/15 13:01	50	9/10/15 7:01	61	14/10/15 13:31	63	20/10/15 8:01	63	26/10/15 14:31	64	31/10/15 9:01	62
3/10/15 13:31	64	9/10/15 7:31	62	14/10/15 14:01	63	20/10/15 8:31	63	26/10/15 15:01	64	31/10/15 9:31	63
3/10/15 14:01	39	9/10/15 8:01	63	14/10/15 14:31	64	20/10/15 9:01	63	26/10/15 15:31	64	31/10/15 10:01	63
3/10/15 14:31	55	9/10/15 8:31	64	14/10/15 15:01	63	20/10/15 9:31	63	26/10/15 16:01	63	31/10/15 10:31	64
3/10/15 15:01	52	9/10/15 9:01	63	14/10/15 15:31	63	20/10/15 10:01	63	26/10/15 16:31	63	31/10/15 11:01	64
3/10/15 15:31	64	9/10/15 9:31	63	14/10/15 16:01	63	20/10/15 10:31	63	26/10/15 17:01	64	31/10/15 11:31	63
3/10/15 16:01	63	9/10/15 10:01	63	14/10/15 16:31	63	20/10/15 11:01	63	26/10/15 17:31	63	31/10/15 12:01	64
3/10/15 16:31	64	9/10/15 10:31	63	14/10/15 17:01	63	20/10/15 11:31	63	26/10/15 18:01	63	31/10/15 12:31	63
3/10/15 17:01	49	9/10/15 11:01	63	14/10/15 17:31	63	20/10/15 12:01	63	26/10/15 18:31	62	31/10/15 13:01	63
3/10/15 17:31	64	9/10/15 11:31	63	14/10/15 18:01	63	20/10/15 12:31	63	27/10/15 7:01	60	31/10/15 13:31	64
3/10/15 18:01	63	9/10/15 12:01	63	14/10/15 18:31	62	20/10/15 13:01	63	27/10/15 7:31	62	31/10/15 14:01	64
3/10/15 18:31	63	9/10/15 12:31	62	15/10/15 7:01	61	20/10/15 13:31	63	27/10/15 8:01	63	31/10/15 14:31	64
5/10/15 7:01	62	9/10/15 13:01	62	15/10/15 7:31	62	20/10/15 14:01	63	27/10/15 8:31	63	31/10/15 15:01	63
5/10/15 7:31	62	9/10/15 13:31	62	15/10/15 8:01	63	20/10/15 14:31	63	27/10/15 9:01	63	31/10/15 15:31	63
5/10/15 8:01	63	9/10/15 14:01	62	15/10/15 8:31	63	20/10/15 15:01	49	27/10/15 9:31	63	31/10/15 16:01	63
5/10/15 8:31	64	9/10/15 14:31	63	15/10/15 9:01	63	20/10/15 15:31	64	27/10/15 10:01	63	31/10/15 16:31	63
5/10/15 9:01	64	9/10/15 15:01	64	15/10/15 9:31	63	20/10/15 16:01	63	27/10/15 10:31	63	31/10/15 17:01	63
5/10/15 9:31	64	9/10/15 15:31	63	15/10/15 10:01	63	20/10/15 16:31	63	27/10/15 11:01	63	31/10/15 17:31	63
5/10/15 10:01	64	9/10/15 16:01	63	15/10/15 10:31	63	20/10/15 17:01	63	27/10/15 11:31	63	31/10/15 18:01	63
5/10/15 10:31	64	9/10/15 16:31	60	15/10/15 11:01	63	20/10/15 17:31	63	27/10/15 12:01	62	31/10/15 18:31	63
5/10/15 11:01	64	9/10/15 17:01	64	15/10/15 11:31	62	20/10/15 18:01	55	27/10/15 12:31	63		
5/10/15 11:31	50	9/10/15 17:31	63	15/10/15 12:01	62	20/10/15 18:31	59	27/10/15 13:01	63		
5/10/15 12:01	64	9/10/15 18:01	64	15/10/15 12:31	62	22/10/15 7:01	60	27/10/15 13:31	63		
5/10/15 12:31	63	9/10/15 18:31	68	15/10/15 13:01	63	22/10/15 7:31	62	27/10/15 14:01	63		
5/10/15 13:01	63	10/10/15 7:01	60	15/10/15 13:31	63	22/10/15 8:01	64	27/10/15 14:31	63		
5/10/15 13:31	63	10/10/15 7:31	61	15/10/15 14:01	63	22/10/15 8:31	63	27/10/15 15:01	63		
5/10/15 14:01	64	10/10/15 8:01	62	15/10/15 14:31	63	22/10/15 9:01	63	27/10/15 15:31	62		
5/10/15 14:31	64	10/10/15 8:31	63	15/10/15 15:01	63	22/10/15 9:31	62	27/10/15 16:01	63		
5/10/15 15:01	63	10/10/15 9:01	62	15/10/15 15:31	64	22/10/15 10:01	62	27/10/15 16:31	63		
5/10/15 15:31	64	10/10/15 9:31	62	15/10/15 16:01	63	22/10/15 10:31	63	27/10/15 17:01	63		
5/10/15 16:01	64	10/10/15 10:01	63	15/10/15 16:31	63	22/10/15 11:01	63	27/10/15 17:31	63		
5/10/15 16:31	64	10/10/15 10:31	63	15/10/15 17:01	63	22/10/15 11:31	63	27/10/15 18:01	62		
5/10/15 17:01	64	10/10/15 11:01	62	15/10/15 17:31	63	22/10/15 12:01	63	27/10/15 18:31	62		
5/10/15 17:31	64	10/10/15 11:31	63	15/10/15 18:01	63	22/10/15 12:31	64	28/10/15 7:01	60		
5/10/15 18:01	64	10/10/15 12:01	63	15/10/15 18:31	62	22/10/15 13:01	64	28/10/15 7:31	62		
5/10/15 18:31	64	10/10/15 12:31	51	16/10/15 7:01	60	22/10/15 13:31	46	28/10/15 8:01	63		
6/10/15 7:01	61	10/10/15 13:01	62	16/10/15 7:31	62	22/10/15 14:01	51	28/10/15 8:31	63		
6/10/15 7:31	63	10/10/15 13:31	66	16/10/15 8:01	63	22/10/15 14:31	63	28/10/15 9:01	63		
6/10/15 8:01	64	10/10/15 14:01	63	16/10/15 8:31	63	22/10/15 15:01	64	28/10/15 9:31	63		
6/10/15 8:31	64	10/10/15 14:31	60	16/10/15 9:01	63	22/10/15 15:31	64	28/10/15 10:01	63		
6/10/15 9:01	51	10/10/15 15:01	62	16/10/15 9:31	63	22/10/15 16:01	64	28/10/15 10:31	63		
6/10/15 9:31	64	10/10/15 15:31	63	16/10/15 10:01	64	22/10/15 16:31	64	28/10/15 11:01	64		
6/10/15 10:01	54	10/10/15 16:01	64	16/10/15 10:31	64	22/10/15 17:01	63	28/10/15 11:31	63		
6/10/15 10:31	64	10/10/15 16:31	63	16/10/15 11:01	63	22/10/15 17:31	63	28/10/15 12:01	63		
6/10/15 11:01	63	10/10/15 17:01	67	16/1							

Continuous Noise Monitoring Data ACL3 (City Hall)

1/10/15 11:06	62	1/10/15 20:11	62	3/10/15 21:16	61	4/10/15 14:21	63	5/10/15 19:26	50	7/10/15 20:31	62
1/10/15 11:11	63	1/10/15 20:16	63	3/10/15 21:21	61	4/10/15 14:26	47	5/10/15 19:31	63	7/10/15 20:36	61
1/10/15 11:16	72	1/10/15 20:21	63	3/10/15 21:26	60	4/10/15 14:31	63	5/10/15 19:36	63	7/10/15 20:41	63
1/10/15 11:21	67	1/10/15 20:26	62	3/10/15 21:31	60	4/10/15 14:36	63	5/10/15 19:41	62	7/10/15 20:46	62
1/10/15 11:26	62	1/10/15 20:31	62	3/10/15 21:36	61	4/10/15 14:41	63	5/10/15 19:46	64	7/10/15 20:51	62
1/10/15 11:31	66	1/10/15 20:36	63	3/10/15 21:41	60	4/10/15 14:46	50	5/10/15 19:51	63	7/10/15 20:56	61
1/10/15 11:36	68	1/10/15 20:41	63	3/10/15 21:46	60	4/10/15 14:51	63	5/10/15 19:56	62	7/10/15 21:01	61
1/10/15 11:41	65	1/10/15 20:46	63	3/10/15 21:51	61	4/10/15 14:56	62	5/10/15 20:01	63	7/10/15 21:06	62
1/10/15 11:46	60	1/10/15 20:51	63	3/10/15 21:56	61	4/10/15 15:01	63	5/10/15 20:06	62	7/10/15 21:11	61
1/10/15 11:51	62	1/10/15 20:56	52	3/10/15 22:01	61	4/10/15 15:06	63	5/10/15 20:11	64	7/10/15 21:16	62
1/10/15 11:56	57	1/10/15 21:01	85	3/10/15 22:06	61	4/10/15 15:11	63	5/10/15 20:16	62	7/10/15 21:21	61
1/10/15 12:01	62	1/10/15 21:06	82	3/10/15 22:11	61	4/10/15 15:16	63	5/10/15 20:21	62	7/10/15 21:26	61
1/10/15 12:06	62	1/10/15 21:11	82	3/10/15 22:16	61	4/10/15 15:21	63	5/10/15 20:26	62	7/10/15 21:31	61
1/10/15 12:11	63	1/10/15 21:16	84	3/10/15 22:21	61	4/10/15 15:26	63	5/10/15 20:31	63	7/10/15 21:36	60
1/10/15 12:16	52	1/10/15 21:21	84	3/10/15 22:26	61	4/10/15 15:31	63	5/10/15 20:36	62	7/10/15 21:41	60
1/10/15 12:21	62	1/10/15 21:26	62	3/10/15 22:31	60	4/10/15 15:36	64	5/10/15 20:41	62	7/10/15 21:46	63
1/10/15 12:26	63	1/10/15 21:31	61	3/10/15 22:36	61	4/10/15 15:41	63	5/10/15 20:46	61	7/10/15 21:51	61
1/10/15 12:31	63	1/10/15 21:36	63	3/10/15 22:41	57	4/10/15 15:46	56	5/10/15 20:51	63	7/10/15 21:56	61
1/10/15 12:36	62	1/10/15 21:41	63	3/10/15 22:46	63	4/10/15 15:51	64	5/10/15 20:56	62	7/10/15 22:01	59
1/10/15 12:41	63	1/10/15 21:46	62	3/10/15 22:51	63	4/10/15 15:56	63	5/10/15 21:01	62	7/10/15 22:06	60
1/10/15 12:46	62	1/10/15 21:51	62	3/10/15 22:56	62	4/10/15 16:01	63	5/10/15 21:06	62	7/10/15 22:11	59
1/10/15 12:51	62	1/10/15 21:56	62	4/10/15 7:01	59	4/10/15 16:06	63	5/10/15 21:11	62	7/10/15 22:16	60
1/10/15 12:56	62	1/10/15 22:01	62	4/10/15 7:06	58	4/10/15 16:11	63	5/10/15 21:16	62	7/10/15 22:21	59
1/10/15 13:01	62	1/10/15 22:06	62	4/10/15 7:11	58	4/10/15 16:16	63	5/10/15 21:21	62	7/10/15 22:26	60
1/10/15 13:06	63	1/10/15 22:11	61	4/10/15 7:16	59	4/10/15 16:21	63	5/10/15 21:26	62	7/10/15 22:31	60
1/10/15 13:11	63	1/10/15 22:16	61	4/10/15 7:21	61	4/10/15 16:26	63	5/10/15 21:31	62	7/10/15 22:36	60
1/10/15 13:16	62	1/10/15 22:21	62	4/10/15 7:26	61	4/10/15 16:31	63	5/10/15 21:36	62	7/10/15 22:41	59
1/10/15 13:21	57	1/10/15 22:26	62	4/10/15 7:31	61	4/10/15 16:36	63	5/10/15 21:41	62	7/10/15 22:46	60
1/10/15 13:26	63	1/10/15 22:31	62	4/10/15 7:36	61	4/10/15 16:41	63	5/10/15 21:46	62	7/10/15 22:51	60
1/10/15 13:31	63	1/10/15 22:36	63	4/10/15 7:41	61	4/10/15 16:46	64	5/10/15 21:51	61	7/10/15 22:56	59
1/10/15 13:36	57	1/10/15 22:41	61	4/10/15 7:46	61	4/10/15 16:51	63	5/10/15 21:56	61	8/10/15 19:01	62
1/10/15 13:41	62	1/10/15 22:46	61	4/10/15 7:51	61	4/10/15 16:56	63	5/10/15 22:01	60	8/10/15 19:06	63
1/10/15 13:46	62	1/10/15 22:51	61	4/10/15 7:56	59	4/10/15 17:01	63	5/10/15 22:06	60	8/10/15 19:11	63
1/10/15 13:51	63	1/10/15 22:56	60	4/10/15 8:01	64	4/10/15 17:06	63	5/10/15 22:11	60	8/10/15 19:16	60
1/10/15 13:56	62	2/10/15 19:01	62	4/10/15 8:06	61	4/10/15 17:11	63	5/10/15 22:16	60	8/10/15 19:21	64
1/10/15 14:01	62	2/10/15 19:06	63	4/10/15 8:11	61	4/10/15 17:16	63	5/10/15 22:21	61	8/10/15 19:26	64
1/10/15 14:06	62	2/10/15 19:11	63	4/10/15 8:16	61	4/10/15 17:21	63	5/10/15 22:26	60	8/10/15 19:31	52
1/10/15 14:11	62	2/10/15 19:16	62	4/10/15 8:21	62	4/10/15 17:26	63	5/10/15 22:31	60	8/10/15 19:36	62
1/10/15 14:16	62	2/10/15 19:21	63	4/10/15 8:26	62	4/10/15 17:31	63	5/10/15 22:36	59	8/10/15 19:41	62
1/10/15 14:21	61	2/10/15 19:26	63	4/10/15 8:31	54	4/10/15 17:36	63	5/10/15 22:41	60	8/10/15 19:46	63
1/10/15 14:26	63	2/10/15 19:31	63	4/10/15 8:36	63	4/10/15 17:41	62	5/10/15 22:46	59	8/10/15 19:51	63
1/10/15 14:31	63	2/10/15 19:36	63	4/10/15 8:41	62	4/10/15 17:46	63	5/10/15 22:51	59	8/10/15 19:56	62
1/10/15 14:36	62	2/10/15 19:41	62	4/10/15 8:46	62	4/10/15 17:51	63	5/10/15 22:56	59	8/10/15 20:01	63
1/10/15 14:41	62	2/10/15 19:46	63	4/10/15 8:51	62	4/10/15 17:56	62	6/10/15 19:01	63	8/10/15 20:06	62
1/10/15 14:46	62	2/10/15 19:51	63	4/10/15 8:56	62	4/10/15 18:01	63	6/10/15 19:06	63	8/10/15 20:11	62
1/10/15 14:51	61	2/10/15 19:56	64	4/10/15 9:01	62	4/10/15 18:06	63	6/10/15 19:11	62	8/10/15 20:16	62
1/10/15 14:56	62	2/10/15 20:01	63	4/10/15 9:06	61	4/10/15 18:11	63	6/10/15 19:16	63	8/10/15 20:21	62
1/10/15 15:01	63	2/10/15 20:06	63	4/10/15 9:11	61	4/10/15 18:16	63	6/10/15 19:21	63	8/10/15 20:26	62
1/10/15 15:06	62	2/10/15 20:11	63	4/10/15 9:16	61	4/10/15 18:21	63	6/10/15 19:26	63	8/10/15 20:31	61
1/10/15 15:11	62	2/10/15 20:16	63	4/10/15 9:21	62	4/10/15 18:26	63	6/10/15 19:31	62	8/10/15 20:36	62
1/10/15 15:16	64	2/10/15 20:21	64	4/10/15 9:26	61	4/10/15 18:31	63	6/10/15 19:36	62	8/10/15 20:41	59
1/10/15 15:21	63	2/10/15 20:26	63	4/10/15 9:31	61	4/10/15 18:36	47	6/10/15 19:41	63	8/10/15 20:46	63
1/10/15 15:26	62	2/10/15 20:31	63	4/10/15 9:36	61	4/10/15 18:41	62	6/10/15 19:46	63	8/10/15 20:51	62
1/10/15 15:31	64	2/10/15 20:36	63	4/10/15 9:41	62	4/10/15 18:46	62	6/10/15 19:51	64	8/10/15 20:56	64
1/10/15 15:36	62	2/10/15 20:41	62	4/10/15 9:46	61	4/10/15 18:51	62	6/10/15 19:56	62	8/10/15 21:01	62
1/10/15 15:41	54	2/10/15 20:46	62	4/10/15 9:51	62	4/10/15 18:56	62	6/10/15 20:01	63	8/10/15 21:06	61
1/10/15 15:46	63	2/10/15 20:51	63	4/10/15 9:56	61	4/10/15 19:01	63	6/10/15 20:06	62	8/10/15 21:11	61
1/10/15 15:51	63	2/10/15 20:56	62	4/10/15 10:01	62	4/10/15 19:06	62	6/10/15 20:11	62	8/10/15 21:16	61
1/10/15 15:56	64	2/10/15 21:01	62	4/10/15 10:06	63	4/10/15 19:11	62	6/10/15 20:16	63	8/10/15 21:21	61
1/10/15 16:01	64	2/10/15 21:06	62	4/10/15 10:11	61	4/10/15 19:16	61	6/10/15 20:21	62	8/10/15 21:26	61
1/10/15 16:06	54	2/10/15 21:11	62	4/10/15 10:16	62	4/10/15 19:21	62	6/10/15 20:26	63	8/10/15 21:31	61
1/10/15 16:11	56	2/10/15 21:16	63	4/10/15 10:21	62	4/10/15 19:26	62	6/10/15 20:31	62	8/10/15 21:36	61
1/10/15 16:16	63	2/10/15 21:21	62	4/10/15 10:26	61	4/10/15 19:31	61	6/10/15 20:36	63	8/10/15 21:41	62
1/10/15 16:21	64	2/10/15 21:26	62	4/10/15 10:31	61	4/10/15 19:36	61	6/10/15 20:41	63	8/10/15 21:46	61
1/10/15 16:26	63	2/10/15 21:31	61	4/10/15 10:36	62	4/10/15 19:41	61	6/10/15 20:46	62	8/10/15 21:51	62
1/10/15 16:31	62	2/10/15 21:36	61	4/10/15 10:41	61	4/10/15 19:46	61	6/10/15 20:51	61	8/10/15 21:56	61
1/10/15 16:36	62	2/10/15 21:41	62	4/10/15 10:46	62	4/10/15 19:51	61	6/10/15 20:56	62	8/10/15 22:01	61
1/10/15 16:41	63	2/10/15 21:46	61	4/10/15 10:51	61	4/10/15 19:56	61	6/10/15 21:01	62	8/10/15 22:06	61
1/10/15 16:46	63	2/10/15 21:51	61	4/10/15 10:56	61	4/10/15 20:01	63	6/10/15 21:06	62	8/10/15 22:11	61
1/10/15 16:51	62	2/10/15 21:56	61	4/10/15 11:01	62	4/10/15 20:06	61	6/10/15 21:11	62	8/10/15 22:16	61
1/10/15 16:56	54	2/10/15 22:01	62	4/10/15 11:06	63	4/10/15 20:11	61	6/10/15 21:16	62	8/10/15 22:21	62
1/10/15 17:01	63	2/10/15 22:06	62	4/10/15 11:11	64	4/10/15 20:16	61	6/10/15 21:21	63	8/10/15 22:26	61
1/10/15 17:06	62	2/10/15 22:11	61	4/10/15 11:16	55	4/10/15 20:21	61	6/10/15 21:26	62	8/10/15 22:31	60
1/10/15 17:11	55	2/10/15 22:16	63	4/10/15 11:21	64	4/10/15 20:26	61	6/10/15 21:31	61	8/10/15 22:36	60
1/10/15 17:16	62	2/10/15 22:21	62	4/10/15 11:26	64	4/10/15 20:31	61	6/10/15 21:36	62	8/10/15 22:41	62
1/10/15 17:21	63	2/10/15 22:26	61	4/10/15 11:31	63	4/10/15 20:36	61	6/10/15 21:41	61	8/10/15 22:46	61
1/10/15 17:26	63	2/10/15 22:31	61	4/10/15 11:36	62	4/10/15 20:41	61	6/10/15 21:46	62	8/10/15 22:51	60
1/10/15 17:31	55	2/10/15 22:36	61	4/10/15 11:41	63	4/10/15 20:46	60	6/10/15 21:51	62	8/10/15 22:56	60
1/10/15 17:36	55	2/10/15 22:41	61	4/10/15 11:46	62	4/10/15 20:51	60	6/10/15 21:56	61	9/10/15 19:01	69
1/10/15 17:41	52	2/10/15 22:46	60	4/10/15 11:51	63	4/10/15 20:56					

Continuous Noise Monitoring Data ACL3 (City Hall)

9/10/15 21:36	63	11/10/15 10:41	64	11/10/15 19:46	63	13/10/15 20:51	62	15/10/15 21:56	63	18/10/15 7:01	57
9/10/15 21:41	61	11/10/15 10:46	57	11/10/15 19:51	64	13/10/15 20:56	61	15/10/15 22:01	61	18/10/15 7:06	59
9/10/15 21:46	63	11/10/15 10:51	47	11/10/15 19:56	58	13/10/15 21:01	61	15/10/15 22:06	60	18/10/15 7:11	58
9/10/15 21:51	62	11/10/15 10:56	63	11/10/15 20:01	62	13/10/15 21:06	63	15/10/15 22:11	60	18/10/15 7:16	59
9/10/15 21:56	65	11/10/15 11:01	64	11/10/15 20:06	63	13/10/15 21:11	63	15/10/15 22:16	60	18/10/15 7:21	58
9/10/15 22:01	64	11/10/15 11:06	47	11/10/15 20:11	60	13/10/15 21:16	61	15/10/15 22:21	61	18/10/15 7:26	59
9/10/15 22:06	65	11/10/15 11:11	66	11/10/15 20:16	62	13/10/15 21:21	61	15/10/15 22:26	59	18/10/15 7:31	59
9/10/15 22:11	66	11/10/15 11:16	73	11/10/15 20:21	52	13/10/15 21:26	63	15/10/15 22:31	61	18/10/15 7:36	62
9/10/15 22:16	64	11/10/15 11:21	67	11/10/15 20:26	55	13/10/15 21:31	61	15/10/15 22:36	59	18/10/15 7:41	59
9/10/15 22:21	65	11/10/15 11:26	75	11/10/15 20:31	54	13/10/15 21:36	61	15/10/15 22:41	59	18/10/15 7:46	61
9/10/15 22:26	65	11/10/15 11:31	70	11/10/15 20:36	58	13/10/15 21:41	61	15/10/15 22:46	60	18/10/15 7:51	60
9/10/15 22:31	66	11/10/15 11:36	70	11/10/15 20:41	60	13/10/15 21:46	61	15/10/15 22:51	60	18/10/15 7:56	60
9/10/15 22:36	66	11/10/15 11:41	67	11/10/15 20:46	61	13/10/15 21:51	61	15/10/15 22:56	60	18/10/15 8:01	59
9/10/15 22:41	66	11/10/15 11:46	68	11/10/15 20:51	62	13/10/15 21:56	60	16/10/15 19:01	63	18/10/15 8:06	60
9/10/15 22:46	63	11/10/15 11:51	71	11/10/15 20:56	60	13/10/15 22:01	60	16/10/15 19:06	63	18/10/15 8:11	60
9/10/15 22:51	65	11/10/15 11:56	66	11/10/15 21:01	55	13/10/15 22:06	60	16/10/15 19:11	63	18/10/15 8:16	59
9/10/15 22:56	64	11/10/15 12:01	65	11/10/15 21:06	63	13/10/15 22:11	60	16/10/15 19:16	63	18/10/15 8:21	60
10/10/15 19:01	65	11/10/15 12:06	71	11/10/15 21:11	52	13/10/15 22:16	58	16/10/15 19:21	64	18/10/15 8:26	60
10/10/15 19:06	65	11/10/15 12:11	70	11/10/15 21:16	47	13/10/15 22:21	59	16/10/15 19:26	63	18/10/15 8:31	61
10/10/15 19:11	64	11/10/15 12:16	74	11/10/15 21:21	54	13/10/15 22:26	59	16/10/15 19:31	63	18/10/15 8:36	61
10/10/15 19:16	63	11/10/15 12:21	70	11/10/15 21:26	52	13/10/15 22:31	59	16/10/15 19:36	63	18/10/15 8:41	60
10/10/15 19:21	63	11/10/15 12:26	75	11/10/15 21:31	64	13/10/15 22:36	60	16/10/15 19:41	63	18/10/15 8:46	60
10/10/15 19:26	63	11/10/15 12:31	72	11/10/15 21:36	61	13/10/15 22:41	60	16/10/15 19:46	63	18/10/15 8:51	60
10/10/15 19:31	59	11/10/15 12:36	70	11/10/15 21:41	63	13/10/15 22:46	59	16/10/15 19:51	63	18/10/15 8:56	61
10/10/15 19:36	62	11/10/15 12:41	76	11/10/15 21:46	63	13/10/15 22:51	59	16/10/15 19:56	63	18/10/15 9:01	61
10/10/15 19:41	65	11/10/15 12:46	74	11/10/15 21:51	63	13/10/15 22:56	59	16/10/15 20:01	63	18/10/15 9:06	61
10/10/15 19:46	67	11/10/15 12:51	71	11/10/15 21:56	62	14/10/15 19:01	62	16/10/15 20:06	62	18/10/15 9:11	61
10/10/15 19:51	67	11/10/15 12:56	76	11/10/15 22:01	61	14/10/15 19:06	62	16/10/15 20:11	63	18/10/15 9:16	61
10/10/15 19:56	68	11/10/15 13:01	71	11/10/15 22:06	62	14/10/15 19:11	62	16/10/15 20:16	62	18/10/15 9:21	60
10/10/15 20:01	67	11/10/15 13:06	71	11/10/15 22:11	61	14/10/15 19:16	62	16/10/15 20:21	62	18/10/15 9:26	62
10/10/15 20:06	66	11/10/15 13:11	74	11/10/15 22:16	61	14/10/15 19:21	62	16/10/15 20:26	62	18/10/15 9:31	61
10/10/15 20:11	67	11/10/15 13:16	72	11/10/15 22:21	61	14/10/15 19:26	62	16/10/15 20:31	62	18/10/15 9:36	62
10/10/15 20:16	67	11/10/15 13:21	64	11/10/15 22:26	61	14/10/15 19:31	63	16/10/15 20:36	62	18/10/15 9:41	62
10/10/15 20:21	68	11/10/15 13:26	63	11/10/15 22:31	62	14/10/15 19:36	62	16/10/15 20:41	61	18/10/15 9:46	63
10/10/15 20:26	63	11/10/15 13:31	67	11/10/15 22:36	61	14/10/15 19:41	62	16/10/15 20:46	62	18/10/15 9:51	62
10/10/15 20:31	65	11/10/15 13:36	71	11/10/15 22:41	61	14/10/15 19:46	63	16/10/15 20:51	61	18/10/15 9:56	62
10/10/15 20:36	63	11/10/15 13:41	72	11/10/15 22:46	61	14/10/15 19:51	61	16/10/15 20:56	61	18/10/15 10:01	62
10/10/15 20:41	63	11/10/15 13:46	70	11/10/15 22:51	61	14/10/15 19:56	61	16/10/15 21:01	61	18/10/15 10:06	62
10/10/15 20:46	67	11/10/15 13:51	75	11/10/15 22:56	61	14/10/15 20:01	63	16/10/15 21:06	61	18/10/15 10:11	61
10/10/15 20:51	70	11/10/15 13:56	70	12/10/15 19:01	62	14/10/15 20:06	62	16/10/15 21:11	61	18/10/15 10:16	61
10/10/15 20:56	69	11/10/15 14:01	74	12/10/15 19:06	63	14/10/15 20:11	63	16/10/15 21:16	62	18/10/15 10:21	64
10/10/15 21:01	68	11/10/15 14:06	70	12/10/15 19:11	63	14/10/15 20:16	62	16/10/15 21:21	61	18/10/15 10:26	61
10/10/15 21:06	68	11/10/15 14:11	69	12/10/15 19:16	62	14/10/15 20:21	61	16/10/15 21:26	61	18/10/15 10:31	61
10/10/15 21:11	69	11/10/15 14:16	65	12/10/15 19:21	63	14/10/15 20:26	61	16/10/15 21:31	61	18/10/15 10:36	61
10/10/15 21:16	69	11/10/15 14:21	66	12/10/15 19:26	61	14/10/15 20:31	62	16/10/15 21:36	61	18/10/15 10:41	62
10/10/15 21:21	70	11/10/15 14:26	73	12/10/15 19:31	62	14/10/15 20:36	61	16/10/15 21:41	62	18/10/15 10:46	61
10/10/15 21:26	71	11/10/15 14:31	72	12/10/15 19:36	61	14/10/15 20:41	61	16/10/15 21:46	62	18/10/15 10:51	62
10/10/15 21:31	65	11/10/15 14:36	71	12/10/15 19:41	61	14/10/15 20:46	61	16/10/15 21:51	61	18/10/15 10:56	62
10/10/15 21:36	66	11/10/15 14:41	72	12/10/15 19:46	62	14/10/15 20:51	61	16/10/15 21:56	61	18/10/15 11:01	61
10/10/15 21:41	67	11/10/15 14:46	72	12/10/15 19:51	61	14/10/15 20:56	61	16/10/15 22:01	60	18/10/15 11:06	61
10/10/15 21:46	68	11/10/15 14:51	68	12/10/15 19:56	62	14/10/15 21:01	61	16/10/15 22:06	60	18/10/15 11:11	61
10/10/15 21:51	68	11/10/15 14:56	72	12/10/15 20:01	61	14/10/15 21:06	60	16/10/15 22:11	59	18/10/15 11:16	62
10/10/15 21:56	69	11/10/15 15:01	72	12/10/15 20:06	61	14/10/15 21:11	61	16/10/15 22:16	62	18/10/15 11:21	63
10/10/15 22:01	70	11/10/15 15:06	68	12/10/15 20:11	61	14/10/15 21:16	61	16/10/15 22:21	60	18/10/15 11:26	61
10/10/15 22:06	68	11/10/15 15:11	67	12/10/15 20:16	60	14/10/15 21:21	60	16/10/15 22:26	60	18/10/15 11:31	62
10/10/15 22:11	65	11/10/15 15:16	71	12/10/15 20:21	60	14/10/15 21:26	61	16/10/15 22:31	60	18/10/15 11:36	63
10/10/15 22:16	67	11/10/15 15:21	71	12/10/15 20:26	61	14/10/15 21:31	61	16/10/15 22:36	60	18/10/15 11:41	62
10/10/15 22:21	67	11/10/15 15:26	70	12/10/15 20:31	61	14/10/15 21:36	61	16/10/15 22:41	60	18/10/15 11:46	62
10/10/15 22:26	66	11/10/15 15:31	68	12/10/15 20:36	61	14/10/15 21:41	61	16/10/15 22:46	60	18/10/15 11:51	63
10/10/15 22:31	66	11/10/15 15:36	71	12/10/15 20:41	60	14/10/15 21:46	60	16/10/15 22:51	60	18/10/15 11:56	61
10/10/15 22:36	67	11/10/15 15:41	76	12/10/15 20:46	60	14/10/15 21:51	60	16/10/15 22:56	60	18/10/15 12:01	61
10/10/15 22:41	65	11/10/15 15:46	76	12/10/15 20:51	61	14/10/15 21:56	63	17/10/15 19:01	62	18/10/15 12:06	60
10/10/15 22:46	65	11/10/15 15:51	71	12/10/15 20:56	61	14/10/15 22:01	61	17/10/15 19:06	62	18/10/15 12:11	62
10/10/15 22:51	66	11/10/15 15:56	73	12/10/15 21:01	60	14/10/15 22:06	60	17/10/15 19:11	55	18/10/15 12:16	62
10/10/15 22:56	65	11/10/15 16:01	70	12/10/15 21:06	61	14/10/15 22:11	62	17/10/15 19:16	63	18/10/15 12:21	62
11/10/15 7:01	57	11/10/15 16:06	71	12/10/15 21:11	61	14/10/15 22:16	59	17/10/15 19:21	63	18/10/15 12:26	59
11/10/15 7:06	58	11/10/15 16:11	72	12/10/15 21:16	60	14/10/15 22:21	60	17/10/15 19:26	64	18/10/15 12:31	62
11/10/15 7:11	59	11/10/15 16:16	71	12/10/15 21:21	60	14/10/15 22:26	61	17/10/15 19:31	63	18/10/15 12:36	62
11/10/15 7:16	59	11/10/15 16:21	69	12/10/15 21:26	61	14/10/15 22:31	61	17/10/15 19:36	62	18/10/15 12:41	57
11/10/15 7:21	59	11/10/15 16:26	73	12/10/15 21:31	61	14/10/15 22:36	61	17/10/15 19:41	62	18/10/15 12:46	61
11/10/15 7:26	59	11/10/15 16:31	76	12/10/15 21:36	62	14/10/15 22:41	60	17/10/15 19:46	63	18/10/15 12:51	61
11/10/15 7:31	60	11/10/15 16:36	72	12/10/15 21:41	62	14/10/15 22:46	61	17/10/15 19:51	62	18/10/15 12:56	63
11/10/15 7:36	62	11/10/15 16:41	72	12/10/15 21:46	60	14/10/15 22:51	61	17/10/15 19:56	62	18/10/15 13:01	61
11/10/15 7:41	62	11/10/15 16:46	73	12/10/15 21:51	62	14/10/15 22:56	61	17/10/15 20:01	64	18/10/15 13:06	61
11/10/15 7:46	60	11/10/15 16:51	73	12/10/15 21:56	59	15/10/15 19:01	63	17/10/15 20:06	60	18/10/15 13:11	62
11/10/15 7:51	62	11/10/15 16:56	78	12/10/15 22:01	60	15/10/15 19:06	62	17/10/15 20:11	61	18/10/15 13:16	62
11/10/15 7:56	63	11/10/15 17:01	76	12/10/15 22:06	60	15/10/15 19:11	62	17/10/15 20:16	61</		

Continuous Noise Monitoring Data ACL3 (City Hall)

18/10/15 16:06	57	19/10/15 21:11	63	21/10/15 10:16	63	21/10/15 19:21	63	23/10/15 20:26	69	25/10/15 9:31	62
18/10/15 16:11	50	19/10/15 21:16	63	21/10/15 10:21	63	21/10/15 19:26	63	23/10/15 20:31	63	25/10/15 9:36	62
18/10/15 16:16	64	19/10/15 21:21	61	21/10/15 10:26	63	21/10/15 19:31	62	23/10/15 20:36	61	25/10/15 9:41	63
18/10/15 16:21	63	19/10/15 21:26	56	21/10/15 10:31	63	21/10/15 19:36	63	23/10/15 20:41	63	25/10/15 9:46	63
18/10/15 16:26	50	19/10/15 21:31	63	21/10/15 10:36	62	21/10/15 19:41	62	23/10/15 20:46	63	25/10/15 9:51	63
18/10/15 16:31	54	19/10/15 21:36	62	21/10/15 10:41	62	21/10/15 19:46	62	23/10/15 20:51	61	25/10/15 9:56	63
18/10/15 16:36	55	19/10/15 21:41	61	21/10/15 10:46	62	21/10/15 19:51	62	23/10/15 20:56	60	25/10/15 10:01	63
18/10/15 16:41	63	19/10/15 21:46	62	21/10/15 10:51	62	21/10/15 19:56	62	23/10/15 21:01	55	25/10/15 10:06	62
18/10/15 16:46	54	19/10/15 21:51	61	21/10/15 10:56	62	21/10/15 20:01	63	23/10/15 21:06	62	25/10/15 10:11	62
18/10/15 16:51	47	19/10/15 21:56	61	21/10/15 11:01	62	21/10/15 20:06	62	23/10/15 21:11	65	25/10/15 10:16	63
18/10/15 16:56	60	19/10/15 22:01	62	21/10/15 11:06	62	21/10/15 20:11	64	23/10/15 21:16	63	25/10/15 10:21	64
18/10/15 17:01	61	19/10/15 22:06	60	21/10/15 11:11	61	21/10/15 20:16	63	23/10/15 21:21	60	25/10/15 10:26	64
18/10/15 17:06	63	19/10/15 22:11	60	21/10/15 11:16	62	21/10/15 20:21	62	23/10/15 21:26	62	25/10/15 10:31	68
18/10/15 17:11	63	19/10/15 22:16	60	21/10/15 11:21	62	21/10/15 20:26	62	23/10/15 21:31	47	25/10/15 10:36	64
18/10/15 17:16	63	19/10/15 22:21	60	21/10/15 11:26	63	21/10/15 20:31	62	23/10/15 21:36	61	25/10/15 10:41	66
18/10/15 17:21	64	19/10/15 22:26	62	21/10/15 11:31	54	21/10/15 20:36	62	23/10/15 21:41	64	25/10/15 10:46	66
18/10/15 17:26	58	19/10/15 22:31	61	21/10/15 11:36	62	21/10/15 20:41	62	23/10/15 21:46	65	25/10/15 10:51	68
18/10/15 17:31	56	19/10/15 22:36	62	21/10/15 11:41	62	21/10/15 20:46	62	23/10/15 21:51	66	25/10/15 10:56	63
18/10/15 17:36	64	19/10/15 22:41	61	21/10/15 11:46	62	21/10/15 20:51	62	23/10/15 21:56	63	25/10/15 11:01	63
18/10/15 17:41	64	19/10/15 22:46	60	21/10/15 11:51	62	21/10/15 20:56	62	23/10/15 22:01	67	25/10/15 11:06	54
18/10/15 17:46	64	19/10/15 22:51	58	21/10/15 11:56	62	21/10/15 21:01	64	23/10/15 22:06	66	25/10/15 11:11	56
18/10/15 17:51	55	19/10/15 22:56	59	21/10/15 12:01	63	21/10/15 21:06	62	23/10/15 22:11	61	25/10/15 11:16	56
18/10/15 17:56	59	20/10/15 19:01	62	21/10/15 12:06	59	21/10/15 21:11	61	23/10/15 22:16	67	25/10/15 11:21	61
18/10/15 18:01	58	20/10/15 19:06	55	21/10/15 12:11	54	21/10/15 21:16	61	23/10/15 22:21	64	25/10/15 11:26	60
18/10/15 18:06	58	20/10/15 19:11	63	21/10/15 12:16	64	21/10/15 21:21	59	23/10/15 22:26	67	25/10/15 11:31	62
18/10/15 18:11	60	20/10/15 19:16	62	21/10/15 12:21	63	21/10/15 21:26	60	23/10/15 22:31	64	25/10/15 11:36	62
18/10/15 18:16	58	20/10/15 19:21	63	21/10/15 12:26	62	21/10/15 21:31	59	23/10/15 22:36	61	25/10/15 11:41	69
18/10/15 18:21	61	20/10/15 19:26	52	21/10/15 12:31	63	21/10/15 21:36	59	23/10/15 22:41	64	25/10/15 11:46	70
18/10/15 18:26	63	20/10/15 19:31	63	21/10/15 12:36	50	21/10/15 21:41	60	23/10/15 22:46	65	25/10/15 11:51	69
18/10/15 18:31	50	20/10/15 19:36	63	21/10/15 12:41	64	21/10/15 21:46	60	23/10/15 22:51	68	25/10/15 11:56	63
18/10/15 18:36	63	20/10/15 19:41	61	21/10/15 12:46	63	21/10/15 21:51	59	23/10/15 22:56	66	25/10/15 12:01	63
18/10/15 18:41	63	20/10/15 19:46	63	21/10/15 12:51	64	21/10/15 21:56	60	24/10/15 19:01	65	25/10/15 12:06	62
18/10/15 18:46	52	20/10/15 19:51	63	21/10/15 12:56	59	21/10/15 22:01	60	24/10/15 19:06	63	25/10/15 12:11	62
18/10/15 18:51	63	20/10/15 19:56	64	21/10/15 13:01	55	21/10/15 22:06	60	24/10/15 19:11	64	25/10/15 12:16	62
18/10/15 18:56	64	20/10/15 20:01	62	21/10/15 13:06	60	21/10/15 22:11	59	24/10/15 19:16	62	25/10/15 12:21	63
18/10/15 19:01	63	20/10/15 20:06	61	21/10/15 13:11	58	21/10/15 22:16	61	24/10/15 19:21	64	25/10/15 12:26	63
18/10/15 19:06	63	20/10/15 20:11	62	21/10/15 13:16	63	21/10/15 22:21	62	24/10/15 19:26	63	25/10/15 12:31	63
18/10/15 19:11	63	20/10/15 20:16	62	21/10/15 13:21	63	21/10/15 22:26	59	24/10/15 19:31	63	25/10/15 12:36	63
18/10/15 19:16	63	20/10/15 20:21	61	21/10/15 13:26	63	21/10/15 22:31	58	24/10/15 19:36	63	25/10/15 12:41	63
18/10/15 19:21	63	20/10/15 20:26	63	21/10/15 13:31	63	21/10/15 22:36	58	24/10/15 19:41	65	25/10/15 12:46	63
18/10/15 19:26	62	20/10/15 20:31	61	21/10/15 13:36	62	21/10/15 22:41	58	24/10/15 19:46	55	25/10/15 12:51	62
18/10/15 19:31	63	20/10/15 20:36	61	21/10/15 13:41	63	21/10/15 22:46	58	24/10/15 19:51	54	25/10/15 12:56	63
18/10/15 19:36	62	20/10/15 20:41	61	21/10/15 13:46	64	21/10/15 22:51	58	24/10/15 19:56	64	25/10/15 13:01	63
18/10/15 19:41	63	20/10/15 20:46	61	21/10/15 13:51	64	21/10/15 22:56	58	24/10/15 20:01	67	25/10/15 13:06	63
18/10/15 19:46	62	20/10/15 20:51	60	21/10/15 13:56	63	22/10/15 19:01	63	24/10/15 20:06	67	25/10/15 13:11	62
18/10/15 19:51	62	20/10/15 20:56	60	21/10/15 14:01	63	22/10/15 19:06	50	24/10/15 20:11	67	25/10/15 13:16	63
18/10/15 19:56	63	20/10/15 21:01	60	21/10/15 14:06	63	22/10/15 19:11	63	24/10/15 20:16	65	25/10/15 13:21	63
18/10/15 20:01	61	20/10/15 21:06	61	21/10/15 14:11	63	22/10/15 19:16	63	24/10/15 20:21	66	25/10/15 13:26	62
18/10/15 20:06	61	20/10/15 21:11	62	21/10/15 14:16	61	22/10/15 19:21	58	24/10/15 20:26	64	25/10/15 13:31	63
18/10/15 20:11	61	20/10/15 21:16	60	21/10/15 14:21	62	22/10/15 19:26	54	24/10/15 20:31	66	25/10/15 13:36	63
18/10/15 20:16	60	20/10/15 21:21	61	21/10/15 14:26	63	22/10/15 19:31	63	24/10/15 20:36	61	25/10/15 13:41	63
18/10/15 20:21	61	20/10/15 21:26	60	21/10/15 14:31	55	22/10/15 19:36	63	24/10/15 20:41	65	25/10/15 13:46	47
18/10/15 20:26	61	20/10/15 21:31	61	21/10/15 14:36	50	22/10/15 19:41	63	24/10/15 20:46	54	25/10/15 13:51	64
18/10/15 20:31	60	20/10/15 21:36	62	21/10/15 14:41	62	22/10/15 19:46	64	24/10/15 20:51	64	25/10/15 13:56	64
18/10/15 20:36	60	20/10/15 21:41	61	21/10/15 14:46	57	22/10/15 19:51	63	24/10/15 20:56	62	25/10/15 14:01	50
18/10/15 20:41	60	20/10/15 21:46	61	21/10/15 14:51	63	22/10/15 19:56	63	24/10/15 21:01	65	25/10/15 14:06	58
18/10/15 20:46	63	20/10/15 21:51	60	21/10/15 14:56	61	22/10/15 20:01	63	24/10/15 21:06	64	25/10/15 14:11	63
18/10/15 20:51	61	20/10/15 21:56	59	21/10/15 15:01	56	22/10/15 20:06	50	24/10/15 21:11	67	25/10/15 14:16	61
18/10/15 20:56	60	20/10/15 22:01	61	21/10/15 15:06	63	22/10/15 20:11	64	24/10/15 21:16	66	25/10/15 14:21	63
18/10/15 21:01	61	20/10/15 22:06	59	21/10/15 15:11	63	22/10/15 20:16	63	24/10/15 21:21	65	25/10/15 14:26	63
18/10/15 21:06	59	20/10/15 22:11	60	21/10/15 15:16	64	22/10/15 20:21	62	24/10/15 21:26	67	25/10/15 14:31	64
18/10/15 21:11	63	20/10/15 22:16	60	21/10/15 15:21	60	22/10/15 20:26	63	24/10/15 21:31	66	25/10/15 14:36	63
18/10/15 21:16	61	20/10/15 22:21	59	21/10/15 15:26	61	22/10/15 20:31	63	24/10/15 21:36	67	25/10/15 14:41	47
18/10/15 21:21	60	20/10/15 22:26	60	21/10/15 15:31	55	22/10/15 20:36	62	24/10/15 21:41	65	25/10/15 14:46	63
18/10/15 21:26	60	20/10/15 22:31	60	21/10/15 15:36	52	22/10/15 20:41	62	24/10/15 21:46	63	25/10/15 14:51	52
18/10/15 21:31	60	20/10/15 22:36	60	21/10/15 15:41	50	22/10/15 20:46	63	24/10/15 21:51	58	25/10/15 14:56	63
18/10/15 21:36	61	20/10/15 22:41	60	21/10/15 15:46	60	22/10/15 20:51	63	24/10/15 21:56	62	25/10/15 15:01	64
18/10/15 21:41	61	20/10/15 22:46	59	21/10/15 15:51	59	22/10/15 20:56	65	24/10/15 22:01	62	25/10/15 15:06	57
18/10/15 21:46	61	20/10/15 22:51	59	21/10/15 15:56	47	22/10/15 21:01	62	24/10/15 22:06	64	25/10/15 15:11	55
18/10/15 21:51	59	20/10/15 22:56	58	21/10/15 16:01	47	22/10/15 21:06	62	24/10/15 22:11	68	25/10/15 15:16	55
18/10/15 21:56	59	21/10/15 7:01	57	21/10/15 16:06	62	22/10/15 21:11	65	24/10/15 22:16	69	25/10/15 15:21	56
18/10/15 22:01	59	21/10/15 7:06	57	21/10/15 16:11	63	22/10/15 21:16	67	24/10/15 22:21	68	25/10/15 15:26	58
18/10/15 22:06	59	21/10/15 7:11	57	21/10/15 16:16	63	22/10/15 21:21	65	24/10/15 22:26	69	25/10/15 15:31	55
18/10/15 22:11	59	21/10/15 7:16	58	21/10/15 16:21	63	22/10/15 21:26	64	24/10/15 22:31	69	25/10/15 15:36	54
18/10/15 22:16	58	21/10/15 7:21	58	21/10/15 16:26	63	22/10/15 21:31	62	24/10/15 22:36	55	25/10/15 15:41	57
18/10/15 22:21	59	21/10/15 7:26	58	21/10/15 16:31	64	22/10/15 21:36	62	24/10/15 22:41	61	25/10/15 15:46	54
18/10/15 22:26	60	21/10/15 7:31	59	21/10/15 16:36	63</						

Continuous Noise Monitoring Data ACL3 (City Hall)

25/10/15 18:36	66	27/10/15 19:41	62	29/10/15 20:46	61	31/10/15 21:51	62	1/10/15 23:46	56	3/10/15 0:51	59
25/10/15 18:41	64	27/10/15 19:46	62	29/10/15 20:51	61	31/10/15 21:56	61	1/10/15 23:51	56	3/10/15 0:56	58
25/10/15 18:46	60	27/10/15 19:51	63	29/10/15 20:56	61	31/10/15 22:01	61	1/10/15 23:56	56	3/10/15 1:01	59
25/10/15 18:51	60	27/10/15 19:56	62	29/10/15 21:01	61	31/10/15 22:06	62	2/10/15 0:01	55	3/10/15 1:06	58
25/10/15 18:56	66	27/10/15 20:01	62	29/10/15 21:06	63	31/10/15 22:11	62	2/10/15 0:06	55	3/10/15 1:11	58
25/10/15 19:01	66	27/10/15 20:06	62	29/10/15 21:11	61	31/10/15 22:16	63	2/10/15 0:11	54	3/10/15 1:16	58
25/10/15 19:06	69	27/10/15 20:11	62	29/10/15 21:16	61	31/10/15 22:21	63	2/10/15 0:16	55	3/10/15 1:21	58
25/10/15 19:11	65	27/10/15 20:16	61	29/10/15 21:21	61	31/10/15 22:26	62	2/10/15 0:21	55	3/10/15 1:26	57
25/10/15 19:16	64	27/10/15 20:21	61	29/10/15 21:26	61	31/10/15 22:31	62	2/10/15 0:26	55	3/10/15 1:31	58
25/10/15 19:21	67	27/10/15 20:26	62	29/10/15 21:31	61	31/10/15 22:36	61	2/10/15 0:31	56	3/10/15 1:36	58
25/10/15 19:26	66	27/10/15 20:31	61	29/10/15 21:36	60	31/10/15 22:41	62	2/10/15 0:36	54	3/10/15 1:41	58
25/10/15 19:31	63	27/10/15 20:36	60	29/10/15 21:41	62	31/10/15 22:46	62	2/10/15 0:41	54	3/10/15 1:46	58
25/10/15 19:36	62	27/10/15 20:41	61	29/10/15 21:46	60	31/10/15 22:51	60	2/10/15 0:46	56	3/10/15 1:51	58
25/10/15 19:41	63	27/10/15 20:46	61	29/10/15 21:51	61	31/10/15 22:56	61	2/10/15 0:51	57	3/10/15 1:56	57
25/10/15 19:46	65	27/10/15 20:51	60	29/10/15 21:56	60			2/10/15 0:56	57	3/10/15 2:01	57
25/10/15 19:51	65	27/10/15 20:56	61	29/10/15 22:01	61			2/10/15 1:01	56	3/10/15 2:06	57
25/10/15 19:56	66	27/10/15 21:01	60	29/10/15 22:06	61			2/10/15 1:06	58	3/10/15 2:11	57
25/10/15 20:01	65	27/10/15 21:06	60	29/10/15 22:11	61			2/10/15 1:11	57	3/10/15 2:16	57
25/10/15 20:06	67	27/10/15 21:11	60	29/10/15 22:16	60			2/10/15 1:16	57	3/10/15 2:21	57
25/10/15 20:11	66	27/10/15 21:16	60	29/10/15 22:21	61			2/10/15 1:21	57	3/10/15 2:26	57
25/10/15 20:16	66	27/10/15 21:21	62	29/10/15 22:26	60			2/10/15 1:26	56	3/10/15 2:31	57
25/10/15 20:21	65	27/10/15 21:26	60	29/10/15 22:31	63			2/10/15 1:31	56	3/10/15 2:36	57
25/10/15 20:26	61	27/10/15 21:31	65	29/10/15 22:36	61			2/10/15 1:36	56	3/10/15 2:41	57
25/10/15 20:31	60	27/10/15 21:36	60	29/10/15 22:41	60			2/10/15 1:41	57	3/10/15 2:46	57
25/10/15 20:36	67	27/10/15 21:41	63	29/10/15 22:46	60			2/10/15 1:46	56	3/10/15 2:51	57
25/10/15 20:41	68	27/10/15 21:46	60	29/10/15 22:51	61			2/10/15 1:51	57	3/10/15 2:56	57
25/10/15 20:46	68	27/10/15 21:51	60	29/10/15 22:56	60			2/10/15 1:56	56	3/10/15 3:01	57
25/10/15 20:51	66	27/10/15 21:56	60	30/10/15 19:01	62			2/10/15 2:01	56	3/10/15 3:06	57
25/10/15 20:56	69	27/10/15 22:01	60	30/10/15 19:06	63			2/10/15 2:06	56	3/10/15 3:11	57
25/10/15 21:01	66	27/10/15 22:06	61	30/10/15 19:11	62			2/10/15 2:11	56	3/10/15 3:16	57
25/10/15 21:06	65	27/10/15 22:11	61	30/10/15 19:16	63			2/10/15 2:16	56	3/10/15 3:21	57
25/10/15 21:11	68	27/10/15 22:16	59	30/10/15 19:21	63			2/10/15 2:21	56	3/10/15 3:26	57
25/10/15 21:16	68	27/10/15 22:21	60	30/10/15 19:26	63			2/10/15 2:26	56	3/10/15 3:31	57
25/10/15 21:21	64	27/10/15 22:26	61	30/10/15 19:31	63			2/10/15 2:31	56	3/10/15 3:36	57
25/10/15 21:26	72	27/10/15 22:31	61	30/10/15 19:36	63			2/10/15 2:36	56	3/10/15 3:41	57
25/10/15 21:31	73	27/10/15 22:36	58	30/10/15 19:41	62			2/10/15 2:41	57	3/10/15 3:46	56
25/10/15 21:36	72	27/10/15 22:41	60	30/10/15 19:46	64			2/10/15 2:46	56	3/10/15 3:51	57
25/10/15 21:41	71	27/10/15 22:46	58	30/10/15 19:51	63			2/10/15 2:51	56	3/10/15 3:56	57
25/10/15 21:46	72	27/10/15 22:51	59	30/10/15 19:56	64			2/10/15 2:56	56	3/10/15 4:01	57
25/10/15 21:51	73	27/10/15 22:56	58	30/10/15 20:01	64			2/10/15 3:01	56	3/10/15 4:06	57
25/10/15 21:56	72	28/10/15 19:01	62	30/10/15 20:06	63			2/10/15 3:06	56	3/10/15 4:11	57
25/10/15 22:01	66	28/10/15 19:06	62	30/10/15 20:11	63			2/10/15 3:11	56	3/10/15 4:16	57
25/10/15 22:06	65	28/10/15 19:11	63	30/10/15 20:16	62			2/10/15 3:16	56	3/10/15 4:21	57
25/10/15 22:11	66	28/10/15 19:16	64	30/10/15 20:21	62			2/10/15 3:21	56	3/10/15 4:26	57
25/10/15 22:16	63	28/10/15 19:21	63	30/10/15 20:26	63			2/10/15 3:26	57	3/10/15 4:31	57
25/10/15 22:21	63	28/10/15 19:26	62	30/10/15 20:31	63			2/10/15 3:31	57	3/10/15 4:36	57
25/10/15 22:26	63	28/10/15 19:31	63	30/10/15 20:36	62			2/10/15 3:36	56	3/10/15 4:41	57
25/10/15 22:31	61	28/10/15 19:36	63	30/10/15 20:41	63			2/10/15 3:41	56	3/10/15 4:46	57
25/10/15 22:36	61	28/10/15 19:41	63	30/10/15 20:46	62			2/10/15 3:46	56	3/10/15 4:51	57
25/10/15 22:41	61	28/10/15 19:46	63	30/10/15 20:51	61			2/10/15 3:51	56	3/10/15 4:56	57
25/10/15 22:46	65	28/10/15 19:51	63	30/10/15 20:56	62			2/10/15 3:56	56	3/10/15 5:01	57
25/10/15 22:51	65	28/10/15 19:56	63	30/10/15 21:01	62			2/10/15 4:01	57	3/10/15 5:06	57
25/10/15 22:56	62	28/10/15 20:01	50	30/10/15 21:06	62			2/10/15 4:06	56	3/10/15 5:11	59
26/10/15 19:01	62	28/10/15 20:06	62	30/10/15 21:11	62			2/10/15 4:11	57	3/10/15 5:16	58
26/10/15 19:06	62	28/10/15 20:11	62	30/10/15 21:16	62			2/10/15 4:16	56	3/10/15 5:21	57
26/10/15 19:11	63	28/10/15 20:16	63	30/10/15 21:21	61			2/10/15 4:21	57	3/10/15 5:26	57
26/10/15 19:16	62	28/10/15 20:21	63	30/10/15 21:26	62			2/10/15 4:26	57	3/10/15 5:31	58
26/10/15 19:21	63	28/10/15 20:26	63	30/10/15 21:31	63			2/10/15 4:31	57	3/10/15 5:36	58
26/10/15 19:26	62	28/10/15 20:31	62	30/10/15 21:36	61			2/10/15 4:36	57	3/10/15 5:41	58
26/10/15 19:31	62	28/10/15 20:36	62	30/10/15 21:41	61			2/10/15 4:41	57	3/10/15 5:46	59
26/10/15 19:36	61	28/10/15 20:41	61	30/10/15 21:46	61			2/10/15 4:46	57	3/10/15 5:51	58
26/10/15 19:41	62	28/10/15 20:46	61	30/10/15 21:51	63			2/10/15 4:51	57	3/10/15 5:56	58
26/10/15 19:46	62	28/10/15 20:51	61	30/10/15 21:56	61			2/10/15 4:56	56	3/10/15 6:01	58
26/10/15 19:51	62	28/10/15 20:56	61	30/10/15 22:01	60			2/10/15 5:01	57	3/10/15 6:06	59
26/10/15 19:56	62	28/10/15 21:01	61	30/10/15 22:06	60			2/10/15 5:06	57	3/10/15 6:11	58
26/10/15 20:01	62	28/10/15 21:06	62	30/10/15 22:11	60			2/10/15 5:11	57	3/10/15 6:16	58
26/10/15 20:06	62	28/10/15 21:11	61	30/10/15 22:16	61			2/10/15 5:16	57	3/10/15 6:21	58
26/10/15 20:11	61	28/10/15 21:16	62	30/10/15 22:21	62			2/10/15 5:21	58	3/10/15 6:26	60
26/10/15 20:16	61	28/10/15 21:21	61	30/10/15 22:26	61			2/10/15 5:26	57	3/10/15 6:31	59
26/10/15 20:21	61	28/10/15 21:26	61	30/10/15 22:31	61			2/10/15 5:31	58	3/10/15 6:36	59
26/10/15 20:26	62	28/10/15 21:31	61	30/10/15 22:36	60			2/10/15 5:36	58	3/10/15 6:41	59
26/10/15 20:31	61	28/10/15 21:36	61	30/10/15 22:41	59			2/10/15 5:41	58	3/10/15 6:46	60
26/10/15 20:36	62	28/10/15 21:41	60	30/10/15 22:46	60			2/10/15 5:46	57	3/10/15 6:51	60
26/10/15 20:41	61	28/10/15 21:46	61	30/10/15 22:51	59			2/10/15 5:51	57	3/10/15 6:56	60
26/10/15 20:46	61	28/10/15 21:51	60	30/10/15 22:56	60			2/10/15 5:56	58	3/10/15 23:01	59
26/10/15 20:51	61	28/10/15 21:56	61	31/10/15 19:01	63			2/10/15 6:01	57	3/10/15 23:06	60
26/10/15 20:56	60	28/10/15 22:01	61	31/10/15 19:06	64			2/10/15 6:06	58	3/10/15 23:11	44
26/10/15 21:01	60	28/10/15 22:06	61	31/10/15 19:11	63			2/10/15 6:11	58	3/10/15 23:16	44
26/10/15 21:06	60	28/10/15 22:11	61	31/10/15 19:16	62			2/10/15 6:16	59	3/10/15 23:21	49
26/10/15 21:11	60	28/10/15 22:16	60	31/10/15 19:21	62			2/10/15 6:21	58	3/10/15 23:26	60
26/10/15 21:16	62	28/10/15 22:21	61	31/10/15 19:26	62			2/10/15 6:26	59	3/10/15 23:31	58
26/10/15 21:21	61	28/10/15 22:26	60	31/10/15 19:31	50			2/10/15 6:31	59	3/10/15 23:36	59
26/10/15 21:26	60	28/10/15 22:31	60	31/10/15 19:36	64			2/10/15 6:36	59	3/10/15 23:41	50
26/10/15 21:31	60	28/10/15 22:36	60	31/10/15 19:41	63			2/10/15 6:41	60	3/10/15 23:46	58
26/10/15 21:36	60	28/10/15 22:41	59	31/10/15 19:46	63			2/10/15 6:46	60	3/10/15 23:51	58
26/10/15 21:41	60	28/10/15 22:46	60	31/10/15 19:51	63			2/10/15 6:51	60	3/10/15 23:56	58
26/10/15 21:46	61	28/10/15 22:51	61	31/10/15 19:56	63						

Continuous Noise Monitoring Data ACL3 (City Hall)

4/10/15 1:56	58	5/10/15 3:01	55	6/10/15 4:06	55	7/10/15 5:11	56	8/10/15 6:16	58	9/10/15 23:21	54
4/10/15 2:01	57	5/10/15 3:06	55	6/10/15 4:11	57	7/10/15 5:16	57	8/10/15 6:21	58	9/10/15 23:26	60
4/10/15 2:06	57	5/10/15 3:11	54	6/10/15 4:16	56	7/10/15 5:21	56	8/10/15 6:26	58	9/10/15 23:31	53
4/10/15 2:11	57	5/10/15 3:16	54	6/10/15 4:21	56	7/10/15 5:26	57	8/10/15 6:31	58	9/10/15 23:36	60
4/10/15 2:16	60	5/10/15 3:21	55	6/10/15 4:26	57	7/10/15 5:31	57	8/10/15 6:36	59	9/10/15 23:41	60
4/10/15 2:21	58	5/10/15 3:26	55	6/10/15 4:31	56	7/10/15 5:36	57	8/10/15 6:41	59	9/10/15 23:46	60
4/10/15 2:26	59	5/10/15 3:31	56	6/10/15 4:36	59	7/10/15 5:41	57	8/10/15 6:46	59	9/10/15 23:51	60
4/10/15 2:31	59	5/10/15 3:36	55	6/10/15 4:41	56	7/10/15 5:46	56	8/10/15 6:51	60	9/10/15 23:56	60
4/10/15 2:36	59	5/10/15 3:41	59	6/10/15 4:46	55	7/10/15 5:51	57	8/10/15 6:56	60	10/10/15 0:01	60
4/10/15 2:41	58	5/10/15 3:46	56	6/10/15 4:51	56	7/10/15 5:56	56	8/10/15 23:01	47	10/10/15 0:06	60
4/10/15 2:46	57	5/10/15 3:51	59	6/10/15 4:56	56	7/10/15 6:01	58	8/10/15 23:06	60	10/10/15 0:11	60
4/10/15 2:51	58	5/10/15 3:56	56	6/10/15 5:01	56	7/10/15 6:06	58	8/10/15 23:11	60	10/10/15 0:16	59
4/10/15 2:56	59	5/10/15 4:01	55	6/10/15 5:06	56	7/10/15 6:11	57	8/10/15 23:16	60	10/10/15 0:21	59
4/10/15 3:01	57	5/10/15 4:06	54	6/10/15 5:11	57	7/10/15 6:16	59	8/10/15 23:21	59	10/10/15 0:26	59
4/10/15 3:06	57	5/10/15 4:11	55	6/10/15 5:16	58	7/10/15 6:21	58	8/10/15 23:26	59	10/10/15 0:31	60
4/10/15 3:11	56	5/10/15 4:16	56	6/10/15 5:21	50	7/10/15 6:26	58	8/10/15 23:31	51	10/10/15 0:36	58
4/10/15 3:16	58	5/10/15 4:21	57	6/10/15 5:26	59	7/10/15 6:31	59	8/10/15 23:36	58	10/10/15 0:41	59
4/10/15 3:21	56	5/10/15 4:26	58	6/10/15 5:31	55	7/10/15 6:36	60	8/10/15 23:41	58	10/10/15 0:46	58
4/10/15 3:26	57	5/10/15 4:31	57	6/10/15 5:36	58	7/10/15 6:41	59	8/10/15 23:46	58	10/10/15 0:51	58
4/10/15 3:31	56	5/10/15 4:36	57	6/10/15 5:41	58	7/10/15 6:46	59	8/10/15 23:51	58	10/10/15 0:56	59
4/10/15 3:36	57	5/10/15 4:41	58	6/10/15 5:46	59	7/10/15 6:51	60	8/10/15 23:56	58	10/10/15 1:01	59
4/10/15 3:41	57	5/10/15 4:46	55	6/10/15 5:51	55	7/10/15 6:56	59	9/10/15 0:01	59	10/10/15 1:06	56
4/10/15 3:46	57	5/10/15 4:51	60	6/10/15 5:56	54	7/10/15 23:01	59	9/10/15 0:06	59	10/10/15 1:11	56
4/10/15 3:51	57	5/10/15 4:56	58	6/10/15 6:01	58	7/10/15 23:06	58	9/10/15 0:11	59	10/10/15 1:16	57
4/10/15 3:56	57	5/10/15 5:01	58	6/10/15 6:06	60	7/10/15 23:11	53	9/10/15 0:16	58	10/10/15 1:21	57
4/10/15 4:01	57	5/10/15 5:06	58	6/10/15 6:11	58	7/10/15 23:16	58	9/10/15 0:21	58	10/10/15 1:26	57
4/10/15 4:06	56	5/10/15 5:11	59	6/10/15 6:16	59	7/10/15 23:21	53	9/10/15 0:26	58	10/10/15 1:31	57
4/10/15 4:11	57	5/10/15 5:16	58	6/10/15 6:21	59	7/10/15 23:26	59	9/10/15 0:31	59	10/10/15 1:36	56
4/10/15 4:16	56	5/10/15 5:21	58	6/10/15 6:26	60	7/10/15 23:31	58	9/10/15 0:36	58	10/10/15 1:41	56
4/10/15 4:21	56	5/10/15 5:26	58	6/10/15 6:31	60	7/10/15 23:36	58	9/10/15 0:41	60	10/10/15 1:46	57
4/10/15 4:26	60	5/10/15 5:31	59	6/10/15 6:36	60	7/10/15 23:41	52	9/10/15 0:46	58	10/10/15 1:51	57
4/10/15 4:31	59	5/10/15 5:36	59	6/10/15 6:41	60	7/10/15 23:46	58	9/10/15 0:51	57	10/10/15 1:56	57
4/10/15 4:36	58	5/10/15 5:41	59	6/10/15 6:46	49	7/10/15 23:51	58	9/10/15 0:56	56	10/10/15 2:01	57
4/10/15 4:41	58	5/10/15 5:46	59	6/10/15 6:51	55	7/10/15 23:56	58	9/10/15 1:01	57	10/10/15 2:06	58
4/10/15 4:46	58	5/10/15 5:51	59	6/10/15 6:56	60	8/10/15 0:01	58	9/10/15 1:06	57	10/10/15 2:11	57
4/10/15 4:51	58	5/10/15 5:56	53	6/10/15 23:01	59	8/10/15 0:06	57	9/10/15 1:11	58	10/10/15 2:16	57
4/10/15 4:56	56	5/10/15 6:01	60	6/10/15 23:06	58	8/10/15 0:11	57	9/10/15 1:16	59	10/10/15 2:21	57
4/10/15 5:01	57	5/10/15 6:06	60	6/10/15 23:11	57	8/10/15 0:16	58	9/10/15 1:21	57	10/10/15 2:26	56
4/10/15 5:06	57	5/10/15 6:11	60	6/10/15 23:16	57	8/10/15 0:21	57	9/10/15 1:26	56	10/10/15 2:31	57
4/10/15 5:11	58	5/10/15 6:16	49	6/10/15 23:21	57	8/10/15 0:26	57	9/10/15 1:31	57	10/10/15 2:36	56
4/10/15 5:16	57	5/10/15 6:21	60	6/10/15 23:26	57	8/10/15 0:31	57	9/10/15 1:36	56	10/10/15 2:41	59
4/10/15 5:21	58	5/10/15 6:26	60	6/10/15 23:31	57	8/10/15 0:36	57	9/10/15 1:41	56	10/10/15 2:46	58
4/10/15 5:26	58	5/10/15 6:31	60	6/10/15 23:36	56	8/10/15 0:41	57	9/10/15 1:46	57	10/10/15 2:51	60
4/10/15 5:31	60	5/10/15 6:36	60	6/10/15 23:41	58	8/10/15 0:46	58	9/10/15 1:51	57	10/10/15 2:56	57
4/10/15 5:36	57	5/10/15 6:41	60	6/10/15 23:46	57	8/10/15 0:51	57	9/10/15 1:56	59	10/10/15 3:01	56
4/10/15 5:41	57	5/10/15 6:46	51	6/10/15 23:51	56	8/10/15 0:56	57	9/10/15 2:01	57	10/10/15 3:06	56
4/10/15 5:46	57	5/10/15 6:51	47	6/10/15 23:56	56	8/10/15 1:01	57	9/10/15 2:06	56	10/10/15 3:11	56
4/10/15 5:51	57	5/10/15 6:56	49	7/10/15 0:01	56	8/10/15 1:06	57	9/10/15 2:11	56	10/10/15 3:16	55
4/10/15 5:56	57	5/10/15 23:01	59	7/10/15 0:06	56	8/10/15 1:11	57	9/10/15 2:16	56	10/10/15 3:21	56
4/10/15 6:01	58	5/10/15 23:06	58	7/10/15 0:11	57	8/10/15 1:16	57	9/10/15 2:21	56	10/10/15 3:26	56
4/10/15 6:06	58	5/10/15 23:11	58	7/10/15 0:16	56	8/10/15 1:21	57	9/10/15 2:26	57	10/10/15 3:31	56
4/10/15 6:11	58	5/10/15 23:16	58	7/10/15 0:21	56	8/10/15 1:26	58	9/10/15 2:31	55	10/10/15 3:36	58
4/10/15 6:16	57	5/10/15 23:21	58	7/10/15 0:26	56	8/10/15 1:31	57	9/10/15 2:36	56	10/10/15 3:41	56
4/10/15 6:21	59	5/10/15 23:26	58	7/10/15 0:31	56	8/10/15 1:36	56	9/10/15 2:41	56	10/10/15 3:46	56
4/10/15 6:26	58	5/10/15 23:31	57	7/10/15 0:36	57	8/10/15 1:41	56	9/10/15 2:46	56	10/10/15 3:51	57
4/10/15 6:31	60	5/10/15 23:36	58	7/10/15 0:41	57	8/10/15 1:46	57	9/10/15 2:51	56	10/10/15 3:56	57
4/10/15 6:36	59	5/10/15 23:41	56	7/10/15 0:46	58	8/10/15 1:51	57	9/10/15 2:56	56	10/10/15 4:01	57
4/10/15 6:41	58	5/10/15 23:46	57	7/10/15 0:51	56	8/10/15 1:56	56	9/10/15 3:01	56	10/10/15 4:06	57
4/10/15 6:46	58	5/10/15 23:51	58	7/10/15 0:56	57	8/10/15 2:01	56	9/10/15 3:06	55	10/10/15 4:11	56
4/10/15 6:51	58	5/10/15 23:56	58	7/10/15 1:01	57	8/10/15 2:06	56	9/10/15 3:11	55	10/10/15 4:16	56
4/10/15 6:56	59	6/10/15 0:01	57	7/10/15 1:06	57	8/10/15 2:11	56	9/10/15 3:16	57	10/10/15 4:21	56
4/10/15 23:01	59	6/10/15 0:06	58	7/10/15 1:11	57	8/10/15 2:16	56	9/10/15 3:21	55	10/10/15 4:26	57
4/10/15 23:06	60	6/10/15 0:11	57	7/10/15 1:16	57	8/10/15 2:21	56	9/10/15 3:26	55	10/10/15 4:31	57
4/10/15 23:11	58	6/10/15 0:16	57	7/10/15 1:21	57	8/10/15 2:26	56	9/10/15 3:31	55	10/10/15 4:36	58
4/10/15 23:16	57	6/10/15 0:21	58	7/10/15 1:26	56	8/10/15 2:31	55	9/10/15 3:36	57	10/10/15 4:41	56
4/10/15 23:21	58	6/10/15 0:26	56	7/10/15 1:31	56	8/10/15 2:36	56	9/10/15 3:41	56	10/10/15 4:46	57
4/10/15 23:26	58	6/10/15 0:31	59	7/10/15 1:36	56	8/10/15 2:41	56	9/10/15 3:46	57	10/10/15 4:51	57
4/10/15 23:31	58	6/10/15 0:36	59	7/10/15 1:41	56	8/10/15 2:46	56	9/10/15 3:51	57	10/10/15 4:56	59
4/10/15 23:36	58	6/10/15 0:41	59	7/10/15 1:46	57	8/10/15 2:51	56	9/10/15 3:56	56	10/10/15 5:01	60
4/10/15 23:41	57	6/10/15 0:46	56	7/10/15 1:51	57	8/10/15 2:56	56	9/10/15 4:01	56	10/10/15 5:06	58
4/10/15 23:46	58	6/10/15 0:51	56	7/10/15 1:56	56	8/10/15 3:01	56	9/10/15 4:06	57	10/10/15 5:11	59
4/10/15 23:51	58	6/10/15 0:56	56	7/10/15 2:01	56	8/10/15 3:06	55	9/10/15 4:11	56	10/10/15 5:16	59
4/10/15 23:56	57	6/10/15 1:01	56	7/10/15 2:06	56	8/10/15 3:11	55	9/10/15 4:16	56	10/10/15 5:21	57
5/10/15 0:01	58	6/10/15 1:06	55	7/10/15 2:11	56	8/10/15 3:16	56	9/10/15 4:21	56	10/10/15 5:26	56
5/10/15 0:06	56	6/10/15 1:11	56	7/10/15 2:16	56	8/10/15 3:21	55	9/10/15 4:26	55	10/10/15 5:31	56
5/10/15 0:11	57	6/10/15 1:16	55	7/10/15 2:21	55	8/10/15 3:26	55	9/10/15 4:31	55	10/10/15 5:36	56
5/10/15 0:16	56	6/10/15 1:21	55	7/10/15 2:26	55	8/10/15 3:31	55	9/10/15 4:36	55	10/10/15 5:41	57
5/10/15 0:21	57	6/10/15 1:26	54	7/10/15 2:31	55	8/10/15 3:36	55	9/10/15 4:41	55	10/10/15 5:46	58
5/10/15 0:26	57	6/10/15 1:31	55	7/10/15 2:36	56	8/10/15 3:41	55	9/10/15 4:46	55	10/10/15 5:51	58
5/10/15 0:31	56	6/10/15 1:36	55	7/10/15 2:41	56	8/10/15 3:46	55	9/10/15 4:51	56	10/10/15 5:56	59
5/10/15 0:36	57	6/10/15 1:41	56	7/10/15 2:46	56	8/10/15 3:51	55	9/10/15 4:56	55	10/10/15 6:01	58
5/10/15 0:41	55	6/10/15 1:46	55	7/10/15 2:51	56	8/10/15 3:56					

Continuous Noise Monitoring Data ACL3 (City Hall)

11/10/15 0:26	60	12/10/15 1:31	56	13/10/15 2:36	54	14/10/15 3:41	55	15/10/15 4:46	56	16/10/15 5:51	58
11/10/15 0:31	60	12/10/15 1:36	54	13/10/15 2:41	53	14/10/15 3:46	55	15/10/15 4:51	52	16/10/15 5:56	57
11/10/15 0:36	60	12/10/15 1:41	55	13/10/15 2:46	53	14/10/15 3:51	55	15/10/15 4:56	58	16/10/15 6:01	57
11/10/15 0:41	60	12/10/15 1:46	55	13/10/15 2:51	53	14/10/15 3:56	55	15/10/15 5:01	56	16/10/15 6:06	58
11/10/15 0:46	60	12/10/15 1:51	56	13/10/15 2:56	54	14/10/15 4:01	55	15/10/15 5:06	59	16/10/15 6:11	57
11/10/15 0:51	60	12/10/15 1:56	57	13/10/15 3:01	52	14/10/15 4:06	55	15/10/15 5:11	56	16/10/15 6:16	58
11/10/15 0:56	59	12/10/15 2:01	56	13/10/15 3:06	53	14/10/15 4:11	56	15/10/15 5:16	56	16/10/15 6:21	58
11/10/15 1:01	60	12/10/15 2:06	56	13/10/15 3:11	53	14/10/15 4:16	55	15/10/15 5:21	56	16/10/15 6:26	58
11/10/15 1:06	57	12/10/15 2:11	56	13/10/15 3:16	53	14/10/15 4:21	55	15/10/15 5:26	56	16/10/15 6:31	59
11/10/15 1:11	57	12/10/15 2:16	55	13/10/15 3:21	54	14/10/15 4:26	54	15/10/15 5:31	56	16/10/15 6:36	58
11/10/15 1:16	58	12/10/15 2:21	53	13/10/15 3:26	54	14/10/15 4:31	55	15/10/15 5:36	57	16/10/15 6:41	59
11/10/15 1:21	57	12/10/15 2:26	53	13/10/15 3:31	53	14/10/15 4:36	56	15/10/15 5:41	57	16/10/15 6:46	60
11/10/15 1:26	58	12/10/15 2:31	58	13/10/15 3:36	52	14/10/15 4:41	55	15/10/15 5:46	57	16/10/15 6:51	59
11/10/15 1:31	57	12/10/15 2:36	57	13/10/15 3:41	52	14/10/15 4:46	55	15/10/15 5:51	57	16/10/15 6:56	60
11/10/15 1:36	57	12/10/15 2:41	58	13/10/15 3:46	52	14/10/15 4:51	55	15/10/15 5:56	57	16/10/15 23:01	60
11/10/15 1:41	58	12/10/15 2:46	52	13/10/15 3:51	53	14/10/15 4:56	55	15/10/15 6:01	57	16/10/15 23:06	60
11/10/15 1:46	57	12/10/15 2:51	52	13/10/15 3:56	52	14/10/15 5:01	56	15/10/15 6:06	58	16/10/15 23:11	58
11/10/15 1:51	58	12/10/15 2:56	53	13/10/15 4:01	53	14/10/15 5:06	55	15/10/15 6:11	57	16/10/15 23:16	58
11/10/15 1:56	57	12/10/15 3:01	55	13/10/15 4:06	54	14/10/15 5:11	55	15/10/15 6:16	58	16/10/15 23:21	59
11/10/15 2:01	57	12/10/15 3:06	56	13/10/15 4:11	54	14/10/15 5:16	56	15/10/15 6:21	59	16/10/15 23:26	50
11/10/15 2:06	57	12/10/15 3:11	57	13/10/15 4:16	53	14/10/15 5:21	56	15/10/15 6:26	58	16/10/15 23:31	59
11/10/15 2:11	57	12/10/15 3:16	56	13/10/15 4:21	52	14/10/15 5:26	56	15/10/15 6:31	58	16/10/15 23:36	58
11/10/15 2:16	57	12/10/15 3:21	57	13/10/15 4:26	55	14/10/15 5:31	56	15/10/15 6:36	59	16/10/15 23:41	58
11/10/15 2:21	56	12/10/15 3:26	56	13/10/15 4:31	54	14/10/15 5:36	57	15/10/15 6:41	59	16/10/15 23:46	59
11/10/15 2:26	56	12/10/15 3:31	56	13/10/15 4:36	54	14/10/15 5:41	56	15/10/15 6:46	59	16/10/15 23:51	57
11/10/15 2:31	56	12/10/15 3:36	56	13/10/15 4:41	53	14/10/15 5:46	57	15/10/15 6:51	60	16/10/15 23:56	59
11/10/15 2:36	56	12/10/15 3:41	57	13/10/15 4:46	54	14/10/15 5:51	57	15/10/15 6:56	44	17/10/15 0:01	57
11/10/15 2:41	56	12/10/15 3:46	58	13/10/15 4:51	54	14/10/15 5:56	58	15/10/15 23:01	59	17/10/15 0:06	58
11/10/15 2:46	56	12/10/15 3:51	57	13/10/15 4:56	54	14/10/15 6:01	57	15/10/15 23:06	57	17/10/15 0:11	57
11/10/15 2:51	56	12/10/15 3:56	57	13/10/15 5:01	54	14/10/15 6:06	58	15/10/15 23:11	58	17/10/15 0:16	60
11/10/15 2:56	56	12/10/15 4:01	56	13/10/15 5:06	56	14/10/15 6:11	58	15/10/15 23:16	58	17/10/15 0:21	57
11/10/15 3:01	56	12/10/15 4:06	56	13/10/15 5:11	56	14/10/15 6:16	58	15/10/15 23:21	59	17/10/15 0:26	58
11/10/15 3:06	56	12/10/15 4:11	56	13/10/15 5:16	60	14/10/15 6:21	58	15/10/15 23:26	57	17/10/15 0:31	57
11/10/15 3:11	56	12/10/15 4:16	56	13/10/15 5:21	58	14/10/15 6:26	57	15/10/15 23:31	57	17/10/15 0:36	58
11/10/15 3:16	56	12/10/15 4:21	56	13/10/15 5:26	60	14/10/15 6:31	59	15/10/15 23:36	57	17/10/15 0:41	57
11/10/15 3:21	57	12/10/15 4:26	56	13/10/15 5:31	58	14/10/15 6:36	58	15/10/15 23:41	57	17/10/15 0:46	58
11/10/15 3:26	57	12/10/15 4:31	57	13/10/15 5:36	57	14/10/15 6:41	59	15/10/15 23:46	57	17/10/15 0:51	57
11/10/15 3:31	56	12/10/15 4:36	56	13/10/15 5:41	56	14/10/15 6:46	59	15/10/15 23:51	56	17/10/15 0:56	57
11/10/15 3:36	56	12/10/15 4:41	53	13/10/15 5:46	57	14/10/15 6:51	60	15/10/15 23:56	56	17/10/15 1:01	57
11/10/15 3:41	56	12/10/15 4:46	58	13/10/15 5:51	57	14/10/15 6:56	60	16/10/15 0:01	57	17/10/15 1:06	57
11/10/15 3:46	57	12/10/15 4:51	56	13/10/15 5:56	58	14/10/15 23:01	59	16/10/15 0:06	57	17/10/15 1:11	57
11/10/15 3:51	56	12/10/15 4:56	56	13/10/15 6:01	59	14/10/15 23:06	59	16/10/15 0:11	57	17/10/15 1:16	58
11/10/15 3:56	56	12/10/15 5:01	57	13/10/15 6:06	58	14/10/15 23:11	58	16/10/15 0:16	56	17/10/15 1:21	58
11/10/15 4:01	56	12/10/15 5:06	56	13/10/15 6:11	58	14/10/15 23:16	59	16/10/15 0:21	55	17/10/15 1:26	57
11/10/15 4:06	56	12/10/15 5:11	56	13/10/15 6:16	59	14/10/15 23:21	58	16/10/15 0:26	56	17/10/15 1:31	57
11/10/15 4:11	55	12/10/15 5:16	56	13/10/15 6:21	58	14/10/15 23:26	58	16/10/15 0:31	56	17/10/15 1:36	59
11/10/15 4:16	56	12/10/15 5:21	57	13/10/15 6:26	57	14/10/15 23:31	58	16/10/15 0:36	55	17/10/15 1:41	57
11/10/15 4:21	57	12/10/15 5:26	57	13/10/15 6:31	58	14/10/15 23:36	58	16/10/15 0:41	54	17/10/15 1:46	57
11/10/15 4:26	57	12/10/15 5:31	57	13/10/15 6:36	58	14/10/15 23:41	59	16/10/15 0:46	55	17/10/15 1:51	57
11/10/15 4:31	57	12/10/15 5:36	58	13/10/15 6:41	59	14/10/15 23:46	60	16/10/15 0:51	56	17/10/15 1:56	57
11/10/15 4:36	55	12/10/15 5:41	58	13/10/15 6:46	59	14/10/15 23:51	57	16/10/15 0:56	57	17/10/15 2:01	57
11/10/15 4:41	56	12/10/15 5:46	57	13/10/15 6:51	59	14/10/15 23:56	58	16/10/15 1:01	56	17/10/15 2:06	56
11/10/15 4:46	55	12/10/15 5:51	58	13/10/15 6:56	60	15/10/15 0:01	58	16/10/15 1:06	56	17/10/15 2:11	56
11/10/15 4:51	60	12/10/15 5:56	58	13/10/15 23:01	58	15/10/15 0:06	57	16/10/15 1:11	56	17/10/15 2:16	57
11/10/15 4:56	59	12/10/15 6:01	58	13/10/15 23:06	58	15/10/15 0:11	56	16/10/15 1:16	57	17/10/15 2:21	57
11/10/15 5:01	56	12/10/15 6:06	59	13/10/15 23:11	58	15/10/15 0:16	56	16/10/15 1:21	44	17/10/15 2:26	57
11/10/15 5:06	56	12/10/15 6:11	59	13/10/15 23:16	57	15/10/15 0:21	55	16/10/15 1:26	58	17/10/15 2:31	56
11/10/15 5:11	55	12/10/15 6:16	58	13/10/15 23:21	57	15/10/15 0:26	55	16/10/15 1:31	58	17/10/15 2:36	56
11/10/15 5:16	55	12/10/15 6:21	59	13/10/15 23:26	56	15/10/15 0:31	56	16/10/15 1:36	56	17/10/15 2:41	56
11/10/15 5:21	55	12/10/15 6:26	59	13/10/15 23:31	56	15/10/15 0:36	56	16/10/15 1:41	56	17/10/15 2:46	56
11/10/15 5:26	55	12/10/15 6:31	59	13/10/15 23:36	56	15/10/15 0:41	57	16/10/15 1:46	58	17/10/15 2:51	58
11/10/15 5:31	57	12/10/15 6:36	59	13/10/15 23:41	58	15/10/15 0:46	57	16/10/15 1:51	57	17/10/15 2:56	56
11/10/15 5:36	56	12/10/15 6:41	60	13/10/15 23:46	57	15/10/15 0:51	57	16/10/15 1:56	56	17/10/15 3:01	56
11/10/15 5:41	56	12/10/15 6:46	51	13/10/15 23:51	56	15/10/15 0:56	59	16/10/15 2:01	56	17/10/15 3:06	56
11/10/15 5:46	57	12/10/15 6:51	60	13/10/15 23:56	56	15/10/15 1:01	57	16/10/15 2:06	56	17/10/15 3:11	56
11/10/15 5:51	56	12/10/15 6:56	60	14/10/15 0:01	56	15/10/15 1:06	57	16/10/15 2:11	56	17/10/15 3:16	58
11/10/15 5:56	56	12/10/15 23:01	59	14/10/15 0:06	57	15/10/15 1:11	57	16/10/15 2:16	59	17/10/15 3:21	57
11/10/15 6:01	57	12/10/15 23:06	59	14/10/15 0:11	57	15/10/15 1:16	57	16/10/15 2:21	56	17/10/15 3:26	56
11/10/15 6:06	56	12/10/15 23:11	59	14/10/15 0:16	57	15/10/15 1:21	57	16/10/15 2:26	56	17/10/15 3:31	56
11/10/15 6:11	56	12/10/15 23:16	58	14/10/15 0:21	57	15/10/15 1:26	57	16/10/15 2:31	56	17/10/15 3:36	57
11/10/15 6:16	57	12/10/15 23:21	58	14/10/15 0:26	57	15/10/15 1:31	57	16/10/15 2:36	55	17/10/15 3:41	56
11/10/15 6:21	57	12/10/15 23:26	58	14/10/15 0:31	58	15/10/15 1:36	57	16/10/15 2:41	55	17/10/15 3:46	56
11/10/15 6:26	57	12/10/15 23:31	57	14/10/15 0:36	57	15/10/15 1:41	58	16/10/15 2:46	56	17/10/15 3:51	56
11/10/15 6:31	58	12/10/15 23:36	57	14/10/15 0:41	57	15/10/15 1:46	57	16/10/15 2:51	55	17/10/15 3:56	56
11/10/15 6:36	57	12/10/15 23:41	57	14/10/15 0:46	56	15/10/15 1:51	58	16/10/15 2:56	55	17/10/15 4:01	56
11/10/15 6:41	57	12/10/15 23:46	56	14/10/15 0:51	56	15/10/15 1:56	57	16/10/15 3:01	55	17/10/15 4:06	58
11/10/15 6:46	57	12/10/15 23:51	57	14/10/15 0:56	56	15/10/15 2:01	56	16/10/15 3:06	55	17/10/15 4:11	56
11/10/15 6:51	58	12/10/15 23:56	57	14/10/15 1:01	56	15/10/15 2:06	56	16/10/15 3:11	55	17/10/15 4:16	56
11/10/15 6:56	58	13/10/15 0:01	56	14/10/15 1:06	57	15/10/15 2:11	56	16/10/15 3:16	56	17/10/15 4:21	57



Continuous Noise Monitoring Data ACL3 (City Hall)

17/10/15 6:56	59	19/10/15 0:01	56	20/10/15 1:06	55	21/10/15 2:11	55	22/10/15 3:16	56	23/10/15 4:21	55
17/10/15 23:01	59	19/10/15 0:06	57	20/10/15 1:11	55	21/10/15 2:16	55	22/10/15 3:21	56	23/10/15 4:26	57
17/10/15 23:06	58	19/10/15 0:11	57	20/10/15 1:16	55	21/10/15 2:21	57	22/10/15 3:26	55	23/10/15 4:31	55
17/10/15 23:11	58	19/10/15 0:16	56	20/10/15 1:21	58	21/10/15 2:26	56	22/10/15 3:31	55	23/10/15 4:36	55
17/10/15 23:16	59	19/10/15 0:21	56	20/10/15 1:26	56	21/10/15 2:31	56	22/10/15 3:36	56	23/10/15 4:41	54
17/10/15 23:21	58	19/10/15 0:26	57	20/10/15 1:31	57	21/10/15 2:36	55	22/10/15 3:41	55	23/10/15 4:46	55
17/10/15 23:26	60	19/10/15 0:31	56	20/10/15 1:36	57	21/10/15 2:41	55	22/10/15 3:46	56	23/10/15 4:51	55
17/10/15 23:31	59	19/10/15 0:36	56	20/10/15 1:41	56	21/10/15 2:46	55	22/10/15 3:51	56	23/10/15 4:56	56
17/10/15 23:36	58	19/10/15 0:41	56	20/10/15 1:46	56	21/10/15 2:51	56	22/10/15 3:56	56	23/10/15 5:01	55
17/10/15 23:41	58	19/10/15 0:46	57	20/10/15 1:51	56	21/10/15 2:56	55	22/10/15 4:01	56	23/10/15 5:06	56
17/10/15 23:46	57	19/10/15 0:51	56	20/10/15 1:56	55	21/10/15 3:01	55	22/10/15 4:06	56	23/10/15 5:11	57
17/10/15 23:51	58	19/10/15 0:56	57	20/10/15 2:01	56	21/10/15 3:06	55	22/10/15 4:11	55	23/10/15 5:16	57
17/10/15 23:56	57	19/10/15 1:01	57	20/10/15 2:06	55	21/10/15 3:11	55	22/10/15 4:16	56	23/10/15 5:21	55
18/10/15 0:01	57	19/10/15 1:06	57	20/10/15 2:11	56	21/10/15 3:16	55	22/10/15 4:21	56	23/10/15 5:26	57
18/10/15 0:06	57	19/10/15 1:11	56	20/10/15 2:16	56	21/10/15 3:21	55	22/10/15 4:26	55	23/10/15 5:31	55
18/10/15 0:11	47	19/10/15 1:16	56	20/10/15 2:21	55	21/10/15 3:26	56	22/10/15 4:31	55	23/10/15 5:36	56
18/10/15 0:16	57	19/10/15 1:21	57	20/10/15 2:26	57	21/10/15 3:31	54	22/10/15 4:36	55	23/10/15 5:41	57
18/10/15 0:21	54	19/10/15 1:26	56	20/10/15 2:31	56	21/10/15 3:36	56	22/10/15 4:41	55	23/10/15 5:46	56
18/10/15 0:26	57	19/10/15 1:31	56	20/10/15 2:36	56	21/10/15 3:41	55	22/10/15 4:46	55	23/10/15 5:51	57
18/10/15 0:31	57	19/10/15 1:36	56	20/10/15 2:41	56	21/10/15 3:46	55	22/10/15 4:51	55	23/10/15 5:56	57
18/10/15 0:36	56	19/10/15 1:41	56	20/10/15 2:46	56	21/10/15 3:51	55	22/10/15 4:56	56	23/10/15 6:01	56
18/10/15 0:41	55	19/10/15 1:46	56	20/10/15 2:51	55	21/10/15 3:56	55	22/10/15 5:01	55	23/10/15 6:06	57
18/10/15 0:46	56	19/10/15 1:51	56	20/10/15 2:56	55	21/10/15 4:01	55	22/10/15 5:06	57	23/10/15 6:11	58
18/10/15 0:51	55	19/10/15 1:56	56	20/10/15 3:01	56	21/10/15 4:06	55	22/10/15 5:11	57	23/10/15 6:16	57
18/10/15 0:56	56	19/10/15 2:01	55	20/10/15 3:06	56	21/10/15 4:11	55	22/10/15 5:16	57	23/10/15 6:21	58
18/10/15 1:01	55	19/10/15 2:06	55	20/10/15 3:11	56	21/10/15 4:16	57	22/10/15 5:21	56	23/10/15 6:26	57
18/10/15 1:06	56	19/10/15 2:11	55	20/10/15 3:16	55	21/10/15 4:21	55	22/10/15 5:26	56	23/10/15 6:31	59
18/10/15 1:11	55	19/10/15 2:16	56	20/10/15 3:21	55	21/10/15 4:26	55	22/10/15 5:31	59	23/10/15 6:36	58
18/10/15 1:16	57	19/10/15 2:21	56	20/10/15 3:26	55	21/10/15 4:31	54	22/10/15 5:36	57	23/10/15 6:41	59
18/10/15 1:21	56	19/10/15 2:26	55	20/10/15 3:31	56	21/10/15 4:36	55	22/10/15 5:41	57	23/10/15 6:46	59
18/10/15 1:26	56	19/10/15 2:31	62	20/10/15 3:36	56	21/10/15 4:41	55	22/10/15 5:46	56	23/10/15 6:51	60
18/10/15 1:31	58	19/10/15 2:36	56	20/10/15 3:41	56	21/10/15 4:46	55	22/10/15 5:51	56	23/10/15 6:56	59
18/10/15 1:36	57	19/10/15 2:41	60	20/10/15 3:46	55	21/10/15 4:51	55	22/10/15 5:56	57	23/10/15 23:01	70
18/10/15 1:41	57	19/10/15 2:46	55	20/10/15 3:51	57	21/10/15 4:56	55	22/10/15 6:01	58	23/10/15 23:06	68
18/10/15 1:46	57	19/10/15 2:51	55	20/10/15 3:56	55	21/10/15 5:01	55	22/10/15 6:06	57	23/10/15 23:11	68
18/10/15 1:51	57	19/10/15 2:56	58	20/10/15 4:01	56	21/10/15 5:06	55	22/10/15 6:11	58	23/10/15 23:16	65
18/10/15 1:56	60	19/10/15 3:01	55	20/10/15 4:06	57	21/10/15 5:11	55	22/10/15 6:16	58	23/10/15 23:21	66
18/10/15 2:01	57	19/10/15 3:06	56	20/10/15 4:11	56	21/10/15 5:16	54	22/10/15 6:21	58	23/10/15 23:26	66
18/10/15 2:06	56	19/10/15 3:11	55	20/10/15 4:16	55	21/10/15 5:21	55	22/10/15 6:26	59	23/10/15 23:31	64
18/10/15 2:11	56	19/10/15 3:16	55	20/10/15 4:21	55	21/10/15 5:26	55	22/10/15 6:31	60	23/10/15 23:36	64
18/10/15 2:16	56	19/10/15 3:21	55	20/10/15 4:26	55	21/10/15 5:31	55	22/10/15 6:36	58	23/10/15 23:41	64
18/10/15 2:21	56	19/10/15 3:26	56	20/10/15 4:31	56	21/10/15 5:36	55	22/10/15 6:41	58	23/10/15 23:46	63
18/10/15 2:26	57	19/10/15 3:31	56	20/10/15 4:36	51	21/10/15 5:41	55	22/10/15 6:46	58	23/10/15 23:51	62
18/10/15 2:31	58	19/10/15 3:36	56	20/10/15 4:41	56	21/10/15 5:46	56	22/10/15 6:51	59	23/10/15 23:56	62
18/10/15 2:36	57	19/10/15 3:41	57	20/10/15 4:46	55	21/10/15 5:51	56	22/10/15 6:56	59	24/10/15 0:01	61
18/10/15 2:41	56	19/10/15 3:46	56	20/10/15 4:51	55	21/10/15 5:56	56	22/10/15 23:01	64	24/10/15 0:06	60
18/10/15 2:46	57	19/10/15 3:51	56	20/10/15 4:56	55	21/10/15 6:01	59	22/10/15 23:06	67	24/10/15 0:11	60
18/10/15 2:51	57	19/10/15 3:56	56	20/10/15 5:01	56	21/10/15 6:06	57	22/10/15 23:11	56	24/10/15 0:16	59
18/10/15 2:56	57	19/10/15 4:01	56	20/10/15 5:06	56	21/10/15 6:11	58	22/10/15 23:16	60	24/10/15 0:21	59
18/10/15 3:01	56	19/10/15 4:06	56	20/10/15 5:11	56	21/10/15 6:16	56	22/10/15 23:21	60	24/10/15 0:26	59
18/10/15 3:06	56	19/10/15 4:11	56	20/10/15 5:16	56	21/10/15 6:21	56	22/10/15 23:26	53	24/10/15 0:31	59
18/10/15 3:11	56	19/10/15 4:16	56	20/10/15 5:21	55	21/10/15 6:26	56	22/10/15 23:31	57	24/10/15 0:36	57
18/10/15 3:16	56	19/10/15 4:21	58	20/10/15 5:26	56	21/10/15 6:31	58	22/10/15 23:36	63	24/10/15 0:41	58
18/10/15 3:21	56	19/10/15 4:26	57	20/10/15 5:31	56	21/10/15 6:36	58	22/10/15 23:41	66	24/10/15 0:46	60
18/10/15 3:26	56	19/10/15 4:31	56	20/10/15 5:36	58	21/10/15 6:41	57	22/10/15 23:46	65	24/10/15 0:51	57
18/10/15 3:31	56	19/10/15 4:36	56	20/10/15 5:41	56	21/10/15 6:46	57	22/10/15 23:51	65	24/10/15 0:56	58
18/10/15 3:36	56	19/10/15 4:41	56	20/10/15 5:46	57	21/10/15 6:51	57	22/10/15 23:56	65	24/10/15 1:01	57
18/10/15 3:41	56	19/10/15 4:46	56	20/10/15 5:51	57	21/10/15 6:56	57	23/10/15 0:01	65	24/10/15 1:06	57
18/10/15 3:46	56	19/10/15 4:51	56	20/10/15 5:56	58	21/10/15 23:01	57	23/10/15 0:06	64	24/10/15 1:11	58
18/10/15 3:51	56	19/10/15 4:56	56	20/10/15 6:01	60	21/10/15 23:06	58	23/10/15 0:11	64	24/10/15 1:16	58
18/10/15 3:56	56	19/10/15 5:01	57	20/10/15 6:06	58	21/10/15 23:11	57	23/10/15 0:16	57	24/10/15 1:21	57
18/10/15 4:01	56	19/10/15 5:06	56	20/10/15 6:11	60	21/10/15 23:16	57	23/10/15 0:21	59	24/10/15 1:26	58
18/10/15 4:06	57	19/10/15 5:11	57	20/10/15 6:16	57	21/10/15 23:21	58	23/10/15 0:26	59	24/10/15 1:31	58
18/10/15 4:11	56	19/10/15 5:16	57	20/10/15 6:21	58	21/10/15 23:26	58	23/10/15 0:31	58	24/10/15 1:36	56
18/10/15 4:16	56	19/10/15 5:21	57	20/10/15 6:26	58	21/10/15 23:31	58	23/10/15 0:36	58	24/10/15 1:41	56
18/10/15 4:21	56	19/10/15 5:26	57	20/10/15 6:31	58	21/10/15 23:36	57	23/10/15 0:41	57	24/10/15 1:46	56
18/10/15 4:26	56	19/10/15 5:31	58	20/10/15 6:36	60	21/10/15 23:41	57	23/10/15 0:46	58	24/10/15 1:51	56
18/10/15 4:31	56	19/10/15 5:36	57	20/10/15 6:41	58	21/10/15 23:46	57	23/10/15 0:51	57	24/10/15 1:56	56
18/10/15 4:36	55	19/10/15 5:41	57	20/10/15 6:46	59	21/10/15 23:51	57	23/10/15 0:56	56	24/10/15 2:01	56
18/10/15 4:41	55	19/10/15 5:46	57	20/10/15 6:51	60	21/10/15 23:56	57	23/10/15 1:01	57	24/10/15 2:06	56
18/10/15 4:46	56	19/10/15 5:51	58	20/10/15 6:56	59	22/10/15 0:01	57	23/10/15 1:06	56	24/10/15 2:11	56
18/10/15 4:51	56	19/10/15 5:56	57	20/10/15 23:01	59	22/10/15 0:06	57	23/10/15 1:11	57	24/10/15 2:16	56
18/10/15 4:56	56	19/10/15 6:01	58	20/10/15 23:06	57	22/10/15 0:11	57	23/10/15 1:16	57	24/10/15 2:21	56
18/10/15 5:01	56	19/10/15 6:06	58	20/10/15 23:11	58	22/10/15 0:16	57	23/10/15 1:21	57	24/10/15 2:26	57
18/10/15 5:06	56	19/10/15 6:11	58	20/10/15 23:16	57	22/10/15 0:21	57	23/10/15 1:26	56	24/10/15 2:31	55
18/10/15 5:11	56	19/10/15 6:16	59	20/10/15 23:21	57	22/10/15 0:26	57	23/10/15 1:31	57	24/10/15 2:36	56
18/10/15 5:16	56	19/10/15 6:21	58	20/10/15 23:26	58	22/10/15 0:31	56	23/10/15 1:36	56	24/10/15 2:41	56
18/10/15 5:21	57	19/10/15 6:26	58	20/10/15 23:31	57	22/10/15 0:36	56	23/10/15 1:41	56	24/10/15 2:46	56
18/10/15 5:26	57	19/10/15 6:31	59	20/10/15 23:36	57	22/10/15 0:41	56	23/10/15 1:46	56	24/10/15 2:51	55

Continuous Noise Monitoring Data ACL3 (City Hall)

24/10/15 5:26	56	25/10/15 6:31	57	26/10/15 23:36	56	28/10/15 0:41	56	29/10/15 1:46	57	30/10/15 2:51	55
24/10/15 5:31	57	25/10/15 6:36	57	26/10/15 23:41	56	28/10/15 0:46	56	29/10/15 1:51	57	30/10/15 2:56	55
24/10/15 5:36	57	25/10/15 6:41	57	26/10/15 23:46	56	28/10/15 0:51	66	29/10/15 1:56	57	30/10/15 3:01	55
24/10/15 5:41	56	25/10/15 6:46	61	26/10/15 23:51	55	28/10/15 0:56	58	29/10/15 2:01	57	30/10/15 3:06	56
24/10/15 5:46	57	25/10/15 6:51	57	26/10/15 23:56	57	28/10/15 1:01	57	29/10/15 2:06	56	30/10/15 3:11	55
24/10/15 5:51	57	25/10/15 6:56	58	27/10/15 0:01	57	28/10/15 1:06	57	29/10/15 2:11	57	30/10/15 3:16	56
24/10/15 5:56	58	25/10/15 7:01	65	27/10/15 0:06	56	28/10/15 1:11	57	29/10/15 2:16	58	30/10/15 3:21	55
24/10/15 6:01	57	25/10/15 23:06	63	27/10/15 0:11	57	28/10/15 1:16	56	29/10/15 2:21	57	30/10/15 3:26	57
24/10/15 6:06	56	25/10/15 23:11	63	27/10/15 0:16	57	28/10/15 1:21	56	29/10/15 2:26	56	30/10/15 3:31	56
24/10/15 6:11	57	25/10/15 23:16	65	27/10/15 0:21	57	28/10/15 1:26	56	29/10/15 2:31	56	30/10/15 3:36	55
24/10/15 6:16	57	25/10/15 23:21	63	27/10/15 0:26	57	28/10/15 1:31	57	29/10/15 2:36	56	30/10/15 3:41	56
24/10/15 6:21	57	25/10/15 23:26	65	27/10/15 0:31	56	28/10/15 1:36	56	29/10/15 2:41	56	30/10/15 3:46	55
24/10/15 6:26	57	25/10/15 23:31	67	27/10/15 0:36	56	28/10/15 1:41	56	29/10/15 2:46	56	30/10/15 3:51	55
24/10/15 6:31	59	25/10/15 23:36	63	27/10/15 0:41	57	28/10/15 1:46	58	29/10/15 2:51	56	30/10/15 3:56	55
24/10/15 6:36	57	25/10/15 23:41	65	27/10/15 0:46	57	28/10/15 1:51	56	29/10/15 2:56	56	30/10/15 4:01	55
24/10/15 6:41	58	25/10/15 23:46	63	27/10/15 0:51	56	28/10/15 1:56	56	29/10/15 3:01	56	30/10/15 4:06	56
24/10/15 6:46	58	25/10/15 23:51	62	27/10/15 0:56	56	28/10/15 2:01	57	29/10/15 3:06	56	30/10/15 4:11	60
24/10/15 6:51	57	25/10/15 23:56	59	27/10/15 1:01	56	28/10/15 2:06	55	29/10/15 3:11	57	30/10/15 4:16	56
24/10/15 6:56	58	26/10/15 0:01	59	27/10/15 1:06	56	28/10/15 2:11	55	29/10/15 3:16	56	30/10/15 4:21	59
24/10/15 23:01	66	26/10/15 0:06	59	27/10/15 1:11	56	28/10/15 2:16	55	29/10/15 3:21	56	30/10/15 4:26	56
24/10/15 23:06	67	26/10/15 0:11	59	27/10/15 1:16	56	28/10/15 2:21	55	29/10/15 3:26	57	30/10/15 4:31	55
24/10/15 23:11	65	26/10/15 0:16	52	27/10/15 1:21	56	28/10/15 2:26	55	29/10/15 3:31	56	30/10/15 4:36	55
24/10/15 23:16	68	26/10/15 0:21	59	27/10/15 1:26	58	28/10/15 2:31	55	29/10/15 3:36	56	30/10/15 4:41	55
24/10/15 23:21	69	26/10/15 0:26	59	27/10/15 1:31	56	28/10/15 2:36	55	29/10/15 3:41	57	30/10/15 4:46	55
24/10/15 23:26	67	26/10/15 0:31	58	27/10/15 1:36	56	28/10/15 2:41	55	29/10/15 3:46	56	30/10/15 4:51	56
24/10/15 23:31	64	26/10/15 0:36	58	27/10/15 1:41	55	28/10/15 2:46	55	29/10/15 3:51	56	30/10/15 4:56	55
24/10/15 23:36	64	26/10/15 0:41	58	27/10/15 1:46	55	28/10/15 2:51	56	29/10/15 3:56	56	30/10/15 5:01	55
24/10/15 23:41	63	26/10/15 0:46	58	27/10/15 1:51	55	28/10/15 2:56	55	29/10/15 4:01	56	30/10/15 5:06	55
24/10/15 23:46	66	26/10/15 0:51	57	27/10/15 1:56	55	28/10/15 3:01	55	29/10/15 4:06	56	30/10/15 5:11	55
24/10/15 23:51	67	26/10/15 0:56	58	27/10/15 2:01	56	28/10/15 3:06	55	29/10/15 4:11	57	30/10/15 5:16	56
24/10/15 23:56	66	26/10/15 1:01	57	27/10/15 2:06	56	28/10/15 3:11	55	29/10/15 4:16	56	30/10/15 5:21	57
25/10/15 0:01	64	26/10/15 1:06	58	27/10/15 2:11	56	28/10/15 3:16	55	29/10/15 4:21	56	30/10/15 5:26	56
25/10/15 0:06	64	26/10/15 1:11	58	27/10/15 2:16	56	28/10/15 3:21	55	29/10/15 4:26	56	30/10/15 5:31	56
25/10/15 0:11	62	26/10/15 1:16	57	27/10/15 2:21	56	28/10/15 3:26	55	29/10/15 4:31	56	30/10/15 5:36	57
25/10/15 0:16	60	26/10/15 1:21	57	27/10/15 2:26	56	28/10/15 3:31	55	29/10/15 4:36	56	30/10/15 5:41	57
25/10/15 0:21	59	26/10/15 1:26	57	27/10/15 2:31	56	28/10/15 3:36	55	29/10/15 4:41	56	30/10/15 5:46	57
25/10/15 0:26	59	26/10/15 1:31	57	27/10/15 2:36	55	28/10/15 3:41	55	29/10/15 4:46	57	30/10/15 5:51	57
25/10/15 0:31	60	26/10/15 1:36	57	27/10/15 2:41	55	28/10/15 3:46	55	29/10/15 4:51	56	30/10/15 5:56	58
25/10/15 0:36	58	26/10/15 1:41	56	27/10/15 2:46	55	28/10/15 3:51	55	29/10/15 4:56	56	30/10/15 6:01	56
25/10/15 0:41	58	26/10/15 1:46	56	27/10/15 2:51	58	28/10/15 3:56	55	29/10/15 5:01	56	30/10/15 6:06	57
25/10/15 0:46	58	26/10/15 1:51	56	27/10/15 2:56	55	28/10/15 4:01	55	29/10/15 5:06	56	30/10/15 6:11	57
25/10/15 0:51	58	26/10/15 1:56	55	27/10/15 3:01	58	28/10/15 4:06	55	29/10/15 5:11	56	30/10/15 6:16	58
25/10/15 0:56	57	26/10/15 2:01	55	27/10/15 3:06	57	28/10/15 4:11	55	29/10/15 5:16	56	30/10/15 6:21	58
25/10/15 1:01	57	26/10/15 2:06	55	27/10/15 3:11	56	28/10/15 4:16	55	29/10/15 5:21	55	30/10/15 6:26	58
25/10/15 1:06	58	26/10/15 2:11	55	27/10/15 3:16	55	28/10/15 4:21	55	29/10/15 5:26	57	30/10/15 6:31	59
25/10/15 1:11	58	26/10/15 2:16	55	27/10/15 3:21	55	28/10/15 4:26	55	29/10/15 5:31	57	30/10/15 6:36	58
25/10/15 1:16	59	26/10/15 2:21	54	27/10/15 3:26	55	28/10/15 4:31	55	29/10/15 5:36	57	30/10/15 6:41	59
25/10/15 1:21	58	26/10/15 2:26	54	27/10/15 3:31	54	28/10/15 4:36	54	29/10/15 5:41	56	30/10/15 6:46	59
25/10/15 1:26	58	26/10/15 2:31	54	27/10/15 3:36	55	28/10/15 4:41	55	29/10/15 5:46	58	30/10/15 6:51	60
25/10/15 1:31	58	26/10/15 2:36	55	27/10/15 3:41	55	28/10/15 4:46	55	29/10/15 5:51	57	30/10/15 6:56	60
25/10/15 1:36	58	26/10/15 2:41	54	27/10/15 3:46	55	28/10/15 4:51	55	29/10/15 5:56	57	30/10/15 23:01	59
25/10/15 1:41	58	26/10/15 2:46	54	27/10/15 3:51	55	28/10/15 4:56	54	29/10/15 6:01	57	30/10/15 23:06	59
25/10/15 1:46	57	26/10/15 2:51	55	27/10/15 3:56	56	28/10/15 5:01	55	29/10/15 6:06	57	30/10/15 23:11	58
25/10/15 1:51	57	26/10/15 2:56	56	27/10/15 4:01	55	28/10/15 5:06	56	29/10/15 6:11	57	30/10/15 23:16	59
25/10/15 1:56	60	26/10/15 3:01	56	27/10/15 4:06	55	28/10/15 5:11	56	29/10/15 6:16	60	30/10/15 23:21	59
25/10/15 2:01	57	26/10/15 3:06	56	27/10/15 4:11	55	28/10/15 5:16	56	29/10/15 6:21	58	30/10/15 23:26	58
25/10/15 2:06	58	26/10/15 3:11	56	27/10/15 4:16	55	28/10/15 5:21	55	29/10/15 6:26	58	30/10/15 23:31	58
25/10/15 2:11	57	26/10/15 3:16	57	27/10/15 4:21	56	28/10/15 5:26	55	29/10/15 6:31	58	30/10/15 23:36	57
25/10/15 2:16	57	26/10/15 3:21	56	27/10/15 4:26	57	28/10/15 5:31	56	29/10/15 6:36	58	30/10/15 23:41	58
25/10/15 2:21	57	26/10/15 3:26	56	27/10/15 4:31	56	28/10/15 5:36	56	29/10/15 6:41	59	30/10/15 23:46	58
25/10/15 2:26	56	26/10/15 3:31	57	27/10/15 4:36	56	28/10/15 5:41	56	29/10/15 6:46	59	30/10/15 23:51	58
25/10/15 2:31	57	26/10/15 3:36	56	27/10/15 4:41	56	28/10/15 5:46	58	29/10/15 6:51	59	30/10/15 23:56	58
25/10/15 2:36	56	26/10/15 3:41	57	27/10/15 4:46	57	28/10/15 5:51	58	29/10/15 6:56	60	31/10/15 0:01	58
25/10/15 2:41	57	26/10/15 3:46	57	27/10/15 4:51	55	28/10/15 5:56	57	29/10/15 23:01	60	31/10/15 0:06	58
25/10/15 2:46	58	26/10/15 3:51	58	27/10/15 4:56	55	28/10/15 6:01	58	29/10/15 23:06	58	31/10/15 0:11	57
25/10/15 2:51	57	26/10/15 3:56	58	27/10/15 5:01	55	28/10/15 6:06	57	29/10/15 23:11	58	31/10/15 0:16	57
25/10/15 2:56	57	26/10/15 4:01	56	27/10/15 5:06	56	28/10/15 6:11	57	29/10/15 23:16	58	31/10/15 0:21	58
25/10/15 3:01	57	26/10/15 4:06	57	27/10/15 5:11	55	28/10/15 6:16	58	29/10/15 23:21	58	31/10/15 0:26	57
25/10/15 3:06	56	26/10/15 4:11	56	27/10/15 5:16	56	28/10/15 6:21	57	29/10/15 23:26	58	31/10/15 0:31	57
25/10/15 3:11	57	26/10/15 4:16	56	27/10/15 5:21	56	28/10/15 6:26	58	29/10/15 23:31	57	31/10/15 0:36	56
25/10/15 3:16	58	26/10/15 4:21	56	27/10/15 5:26	55	28/10/15 6:31	59	29/10/15 23:36	58	31/10/15 0:41	56
25/10/15 3:21	58	26/10/15 4:26	56	27/10/15 5:31	56	28/10/15 6:36	59	29/10/15 23:41	59	31/10/15 0:46	57
25/10/15 3:26	59	26/10/15 4:31	56	27/10/15 5:36	57	28/10/15 6:41	58	29/10/15 23:46	57	31/10/15 0:51	57
25/10/15 3:31	58	26/10/15 4:36	56	27/10/15 5:41	57	28/10/15 6:46	59	29/10/15 23:51	58	31/10/15 0:56	58
25/10/15 3:36	58	26/10/15 4:41	56	27/10/15 5:46	56	28/10/15 6:51	59	29/10/15 23:56	57	31/10/15 1:01	58
25/10/15 3:41	58	26/10/15 4:46	56	27/10/15 5:51	58	28/10/15 6:56	59	30/10/15 0:01	57	31/10/15 1:06	57
25/10/15 3:46	57	26/10/15 4:51	56	27/10/15 5:56	57	28/10/15 7:01	60	30/10/15 0:06	58	31/10/15 1:11	57
25/10/15 3:51	57	26/10/15 4:56	56	27/10/15 6:01	57	28/10/15 7:06	59	30/10/15 0:11	57	31/10/15 1:16	57
25/10/15 3:56	56	26/10/15 5:01	56	27/10/15 6:06	58	28/10/15 7:11	59	30/10/15 0:16	57	31/10/15 1:21	57

Continuous Noise Monitoring Data      ACL3 (City Hall)

31/10/15 3:56	56
31/10/15 4:01	56
31/10/15 4:06	56
31/10/15 4:11	56
31/10/15 4:16	57
31/10/15 4:21	56
31/10/15 4:26	56
31/10/15 4:31	56
31/10/15 4:36	56
31/10/15 4:41	56
31/10/15 4:46	55
31/10/15 4:51	56
31/10/15 4:56	55
31/10/15 5:01	56
31/10/15 5:06	58
31/10/15 5:11	56
31/10/15 5:16	56
31/10/15 5:21	56
31/10/15 5:26	57
31/10/15 5:31	56
31/10/15 5:36	57
31/10/15 5:41	57
31/10/15 5:46	56
31/10/15 5:51	57
31/10/15 5:56	57
31/10/15 6:01	56
31/10/15 6:06	56
31/10/15 6:11	57
31/10/15 6:16	58
31/10/15 6:21	58
31/10/15 6:26	57
31/10/15 6:31	58
31/10/15 6:36	58
31/10/15 6:41	57
31/10/15 6:46	58
31/10/15 6:51	58
31/10/15 6:56	59
31/10/15 23:01	60
31/10/15 23:06	51
31/10/15 23:11	60
31/10/15 23:16	60
31/10/15 23:21	59
31/10/15 23:26	59
31/10/15 23:31	59
31/10/15 23:36	59
31/10/15 23:41	59
31/10/15 23:46	60
31/10/15 23:51	53
31/10/15 23:56	58

Graphic Presentation of Continuous Noise Monitoring Result (ACL3-City Hall)

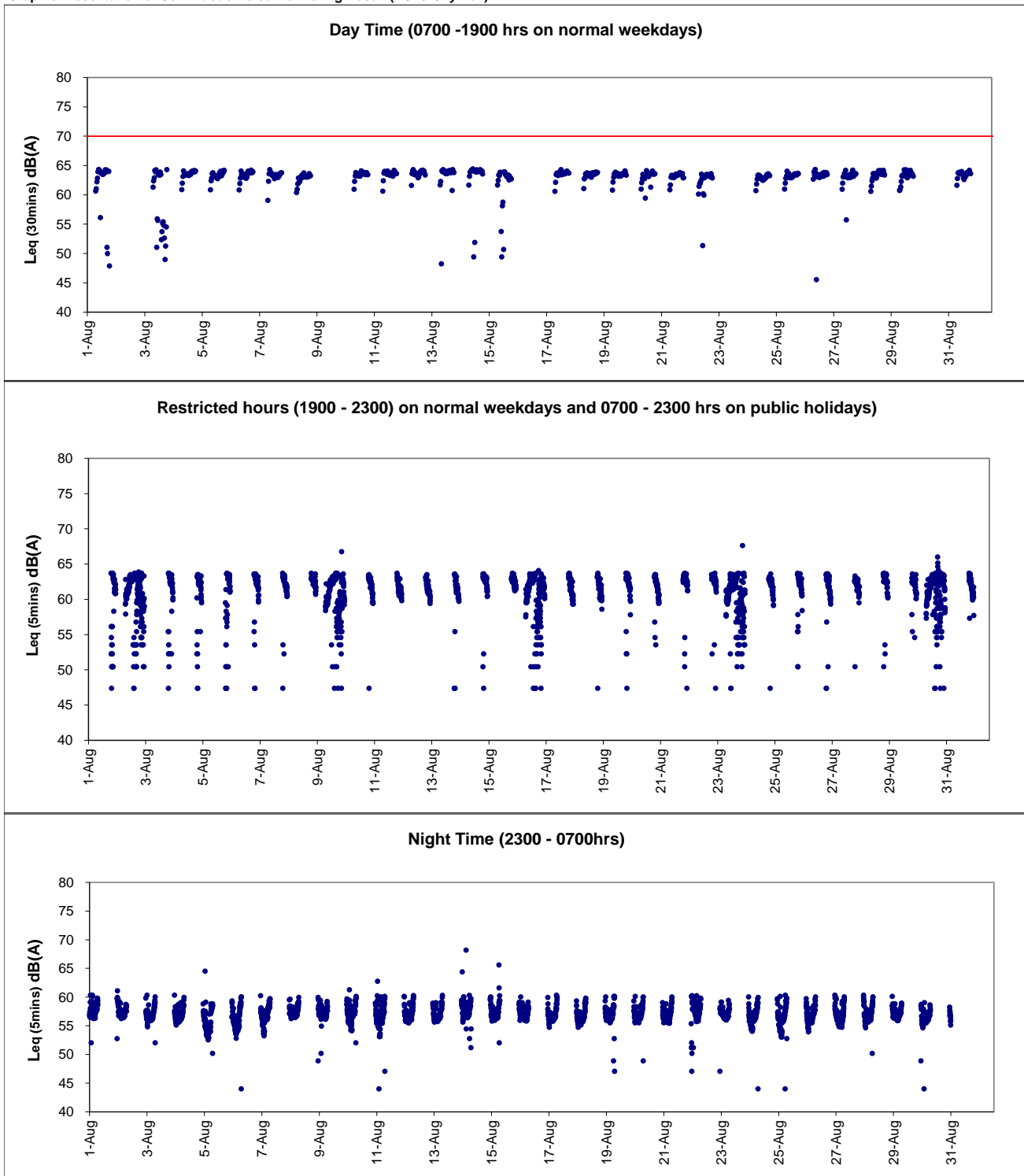

The construction work during the reporting period include, construction of ELS, construction of pipe pile wall, roadworks, drainage works and P1 Road Paving.

The weather condition during monitoring ranges from mostly sunny to cloudy with occasionally rain while rainstorm warning signal were hoisted on 9 and 15 August 2015.

In addition, there were public events and public gathering at the area opposite and near monitoring station on weekends and public holidays which may contribute to surrounding environmental noise.

Graphic Presentation of Continuous Noise Monitoring Result (ACL3-City Hall)

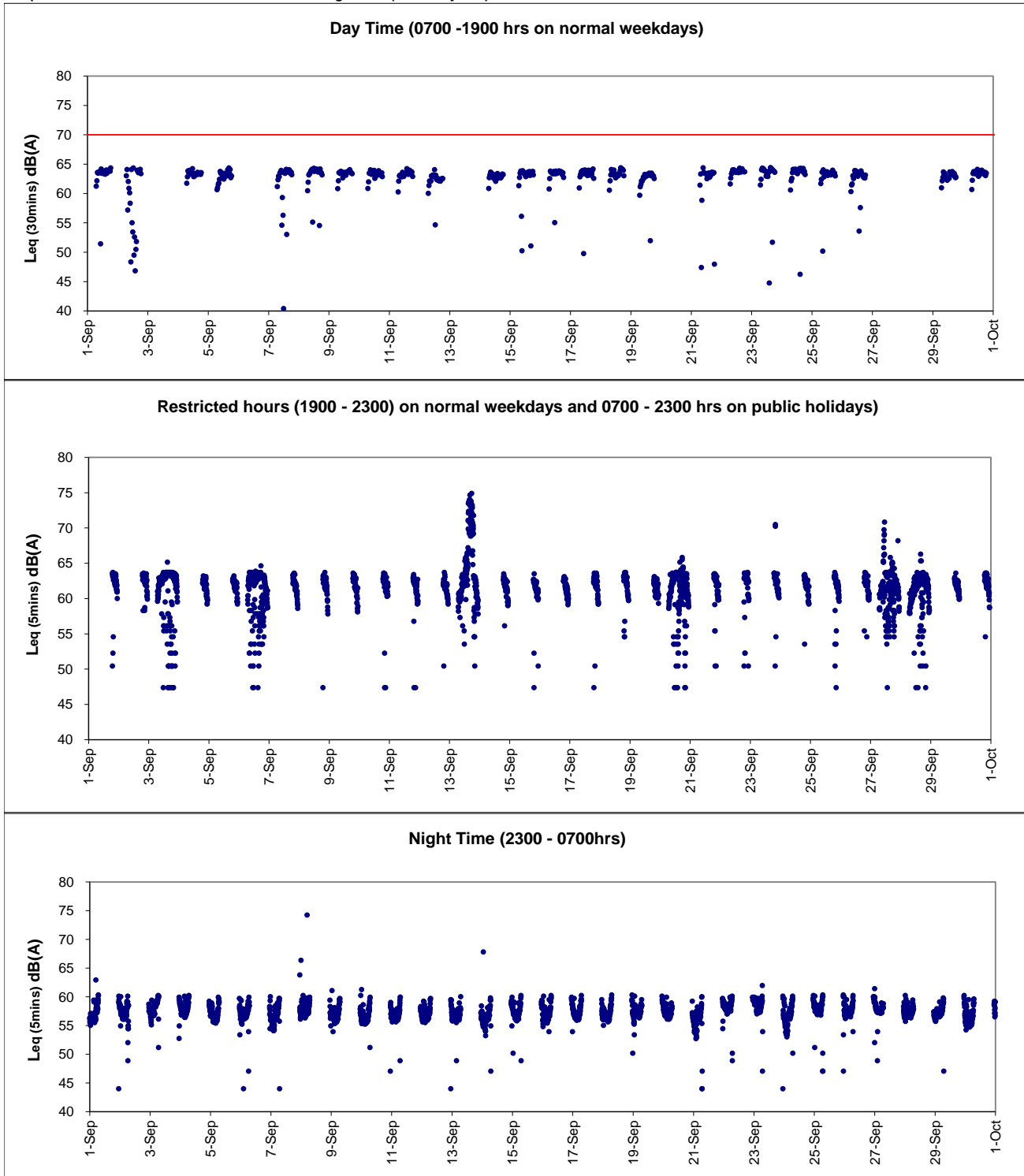

The construction works during the reporting period include, construction of ELS, construction of pipe pile wall, roadworks, drainage works and P1 Road Planter construction.

The weather condition during the monitoring range from mostly sunny to cloudy with occasionally rain while rainstorm warning signal were hoisted on 2, 21 and 26 September 2015.

In addition, there were public events and public gathering at the area opposite and near monitoring station on weekends and public holidays which might contribute to surrounding environmental noise

Graphic Presentation of Continuous Noise Monitoring Result (ACL3-City Hall)

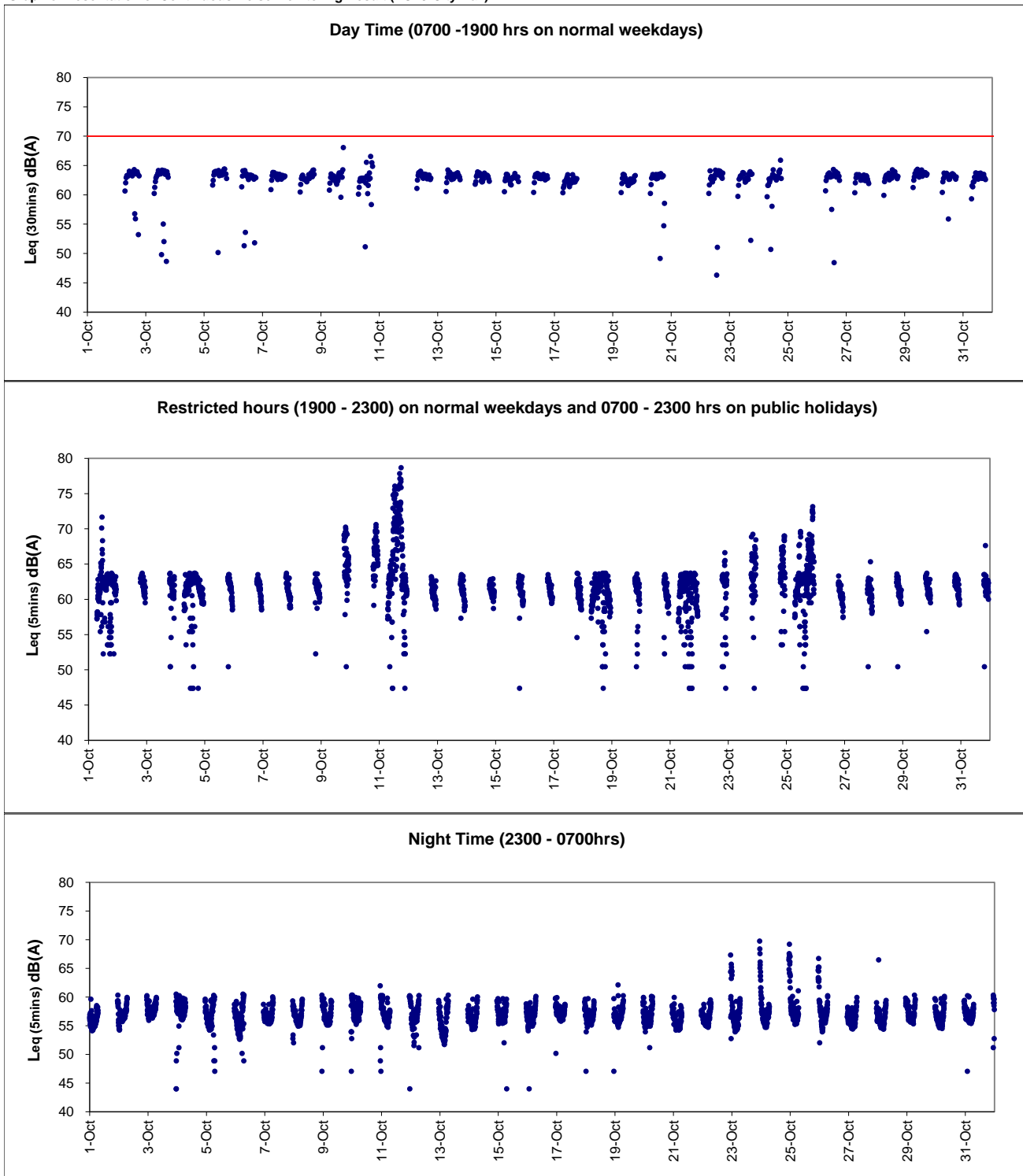

The construction work during the reporting period include, construction of ELS, roadworks, drainage works and P1 Road pedestrian road reinstatement.

The weather condition during the reporting period range from mostly to rainy while rainstorm warning signal were hoisted on 3 and 4 October 2015.

In addition, there were public events and public gathering at the area opposite and near monitoring station on weekends and public holidays which might contribute to surrounding environmental noise.



***Appendix 4.2***

***Air Quality Monitoring Graphical Presentations***



Location: ACL1 - City Hall

Report on 24-hour TSP monitoring

Action Level ( $\mu\text{g}/\text{m}^3$ ) - 163

Limit Level ( $\mu\text{g}/\text{m}^3$ ) - 260

Date	Sampling Time	Weather Condition	Filter paper no.	Filter Weight, g		Elapse Time, hr		Sampling Time, hr	Flow Rate, $\text{m}^3/\text{min}$			Total Volume, $\text{m}^3$	TSP Level, $\mu\text{g}/\text{m}^3$
				Initial	Final	Initial	Final		Initial, $Q_{si}$	Final, $Q_{sf}$	Average		
3-Aug-15	8:00	Fine	012744	2.8355	2.9164	21657.55	21681.55	24.00	1.15	1.15	1.15	1656	48.9
8-Aug-15	8:00	Fine	012449	2.8326	2.9768	21684.54	21708.54	24.00	1.14	1.14	1.14	1640	87.9
14-Aug-15	8:00	Cloudy	012928	2.7947	2.9460	21711.54	21735.54	24.00	1.15	1.15	1.15	1662	91.0
20-Aug-15	8:00	Cloudy	012809	2.8306	2.9517	21738.53	21762.53	24.00	1.15	1.14	1.15	1651	73.4
26-Aug-15	8:00	Cloudy	013010	2.7914	2.8879	21765.54	21789.54	24.00	1.15	1.15	1.15	1656	58.3

Report on 1-hour TSP monitoring

Action Level ( $\mu\text{g}/\text{m}^3$ ) - 460

Limit Level ( $\mu\text{g}/\text{m}^3$ ) - 500

Date	Sampling Time	Weather Condition	Filter paper no.	Filter Weight, g		Elapse Time, hr		Sampling Time, hr	Flow Rate, $\text{m}^3/\text{min}$			Total Volume, $\text{m}^3$	TSP Level, $\mu\text{g}/\text{m}^3$
				Initial	Final	Initial	Final		Initial, $Q_{si}$	Final, $Q_{sf}$	Average		
4-Aug-15	8:15	Fine	012709	2.8291	2.8321	21681.55	21682.55	1.00	1.15	1.15	1.15	69	43.5
4-Aug-15	9:26	Fine	012712	2.8190	2.8229	21682.55	21683.55	1.00	1.15	1.15	1.15	69	56.5
4-Aug-15	10:30	Fine	012654	2.8175	2.8214	21683.55	21684.55	1.00	1.15	1.15	1.15	69	56.5
10-Aug-15	8:35	Fine	012937	2.7921	2.8007	21708.54	21709.54	1.00	1.15	1.15	1.15	69	124.6
10-Aug-15	10:17	Fine	012934	2.8177	2.8236	21709.54	21710.54	1.00	1.15	1.15	1.15	69	85.5
10-Aug-15	13:00	Fine	012931	2.7969	2.8027	21710.54	21711.54	1.00	1.15	1.15	1.15	69	84.0
15-Aug-15	8:13	Rainy	012815	2.8831	2.8914	21735.54	21736.54	1.00	1.15	1.15	1.15	69	119.8
15-Aug-15	9:17	Rainy	012812	2.8241	2.8309	21736.54	21737.54	1.00	1.15	1.15	1.15	69	98.1
15-Aug-15	10:25	Rainy	012447	2.8363	2.8431	21737.54	21738.54	1.00	1.15	1.15	1.15	69	98.1
21-Aug-15	8:15	Cloudy	013019	2.8177	2.8257	21762.54	21763.54	1.00	1.14	1.14	1.14	69	116.5
21-Aug-15	9:19	Cloudy	013016	2.8196	2.8276	21763.54	21764.54	1.00	1.14	1.14	1.14	69	116.5
21-Aug-15	10:25	Cloudy	013013	2.7793	2.7881	21764.54	21765.54	1.00	1.14	1.14	1.14	69	128.2
27-Aug-15	8:15	Cloudy	012966	2.8338	2.8399	21789.54	21790.54	1.00	1.22	1.22	1.22	73	83.3
27-Aug-15	9:17	Cloudy	012978	2.7987	2.8073	21790.54	21791.54	1.00	1.29	1.29	1.29	77	111.1
27-Aug-15	10:19	Cloudy	012975	2.8165	2.8249	21791.54	21792.54	1.00	1.29	1.29	1.29	77	108.5





Location: ACL2a - Contractor HK/2012/08 Site office

Report on 24-hour TSP monitoring

Action Level ( $\mu\text{g}/\text{m}^3$ ) - 187.3

Limit Level ( $\mu\text{g}/\text{m}^3$ ) - 260

Date	Sampling Time	Weather Condition	Filter paper no.	Filter Weight, g		Elapse Time, hr		Sampling Time, hr	Flow Rate, $\text{m}^3/\text{min}$			Total Volume, $\text{m}^3$	TSP Level, $\mu\text{g}/\text{m}^3$
				Initial	Final	Initial	Final		Initial, $Q_{si}$	Final, $Q_{sf}$	Average		
3-Aug-15	8:00	Fine	012830	2.8600	2.9858	3998.68	4022.68	24.00	1.11	1.11	1.11	1596	78.8
8-Aug-15	8:00	Fine	012749	2.8218	3.0382	4025.66	4049.66	24.00	1.14	1.14	1.14	1645	131.6
15-Aug-15	13:00	Rainy	012656	2.8156	2.9527	4055.70	4079.70	24.00	1.16	1.15	1.15	1663	82.5
21-Aug-15	14:15	Cloudy	012999	2.8179	3.0073	4082.72	4106.72	24.00	1.15	1.15	1.15	1650	114.8
27-Aug-15	8:00	Cloudy	012988	2.7737	2.8851	4109.73	4133.73	24.00	1.04	1.04	1.04	1493	74.6

Remarks: Due to interruption of electricity, the 24hr TSP was rescheduled from 14, 20 and 26 August 2015 to 15, 21 and 27 August 2015 respectively.

Report on 1-hour TSP monitoring

Action Level ( $\mu\text{g}/\text{m}^3$ ) - 300.1

Limit Level ( $\mu\text{g}/\text{m}^3$ ) - 500

Date	Sampling Time	Weather Condition	Filter paper no.	Filter Weight, g		Elapse Time, hr		Sampling Time, hr	Flow Rate, $\text{m}^3/\text{min}$			Total Volume, $\text{m}^3$	TSP Level, $\mu\text{g}/\text{m}^3$
				Initial	Final	Initial	Final		Initial, $Q_{si}$	Final, $Q_{sf}$	Average		
4-Aug-15	13:00	Fine	012461	2.8211	2.8246	4022.68	4023.68	1.00	1.11	1.11	1.11	66	52.6
4-Aug-15	14:10	Fine	012683	2.8268	2.8294	4023.68	4024.68	1.00	1.11	1.11	1.11	66	39.1
4-Aug-15	15:15	Fine	012746	2.8424	2.8486	4024.68	4025.68	1.00	1.11	1.11	1.11	66	93.2
10-Aug-15	9:07	Fine	012751	2.8329	2.8410	4049.66	4050.66	1.00	1.15	1.15	1.15	69	117.2
10-Aug-15	10:46	Fine	012452	2.8209	2.8272	4050.66	4051.66	1.00	1.15	1.15	1.15	69	91.1
10-Aug-15	13:02	Fine	012437	2.7974	2.8082	4051.66	4052.66	1.00	1.15	1.15	1.15	69	156.2
15-Aug-15	8:34	Rainy	012671	2.8209	2.8251	4052.70	4053.70	1.00	1.16	1.16	1.16	69	60.5
15-Aug-15	9:47	Rainy	012417	2.8113	2.8200	4053.70	4054.70	1.00	1.10	1.10	1.10	66	132.0
15-Aug-15	10:51	Rainy	012412	2.8027	2.8114	4054.70	4055.70	1.00	1.16	1.16	1.16	69	125.4
21-Aug-15	8:00	Cloudy	012662	2.8077	2.8221	4079.71	4080.71	1.00	1.15	1.15	1.15	69	209.3
21-Aug-15	10:40	Cloudy	012986	2.8051	2.8149	4080.71	4081.71	1.00	1.15	1.15	1.15	69	142.4
21-Aug-15	13:00	Cloudy	013030	2.8003	2.8148	4081.71	4082.71	1.00	1.15	1.15	1.15	69	210.7
27-Aug-15	10:35	Cloudy	012458	2.8323	2.8449	4106.73	4107.73	1.00	1.04	1.04	1.04	62	202.7
27-Aug-15	13:00	Cloudy	013026	2.8011	2.8090	4107.73	4108.73	1.00	1.04	1.04	1.04	62	127.1
27-Aug-15	15:00	Cloudy	012971	2.7993	2.8079	4108.73	4109.73	1.00	1.04	1.04	1.04	62	138.3



Location: ACL1 - City Hall

Report on 24-hour TSP monitoring

Action Level ( $\mu\text{g}/\text{m}^3$ ) - 163

Limit Level ( $\mu\text{g}/\text{m}^3$ ) - 260

Date	Sampling Time	Weather Condition	Filter paper no.	Filter Weight, g		Elapse Time, hr		Sampling Time, hr	Flow Rate, $\text{m}^3/\text{min}$			Total Volume, $\text{m}^3$	TSP Level, $\mu\text{g}/\text{m}^3$
				Initial	Final	Initial	Final		Initial, $Q_{si}$	Final, $Q_{sf}$	Average		
1-Sep-15	8:00	Cloudy	012972	2.8044	2.8866	21792.54	21816.54	24.00	1.15	1.16	1.16	1665	49.4
7-Sep-15	8:00	Cloudy	013142	2.8426	2.8710	21819.54	21843.54	24.00	1.15	1.15	1.15	1659	17.1
12-Sep-15	8:00	Cloudy	013128	2.8276	2.9010	21846.54	21870.54	24.00	1.15	1.16	1.16	1663	44.1
18-Sep-15	8:00	Fine	013343	2.8092	2.9395	21873.54	21897.54	24.00	1.15	1.15	1.15	1663	78.4
24-Sep-15	8:00	Fine	013375	2.8023	2.8819	21900.54	21924.54	24.00	1.15	1.15	1.15	1653	48.2
29-Sep-15	8:00	Fine	013422	2.8324	2.9885	21927.54	21951.54	24.00	1.15	1.15	1.15	1654	94.4

Report on 1-hour TSP monitoring

Action Level ( $\mu\text{g}/\text{m}^3$ ) - 460

Limit Level ( $\mu\text{g}/\text{m}^3$ ) - 500

Date	Sampling Time	Weather Condition	Filter paper no.	Filter Weight, g		Elapse Time, hr		Sampling Time, hr	Flow Rate, $\text{m}^3/\text{min}$			Total Volume, $\text{m}^3$	TSP Level, $\mu\text{g}/\text{m}^3$
				Initial	Final	Initial	Final		Initial, $Q_{si}$	Final, $Q_{sf}$	Average		
2-Sep-15	8:15	Cloudy	013277	2.8411	2.8485	21816.54	21817.54	1.00	1.16	1.16	1.16	69	106.5
2-Sep-15	9:18	Cloudy	012969	2.8144	2.8192	21817.54	21818.54	1.00	1.16	1.16	1.16	69	69.1
2-Sep-15	10:21	Cloudy	013288	2.8743	2.8810	21818.54	21819.54	1.00	1.16	1.16	1.16	69	96.4
8-Sep-15	8:14	Cloudy	013137	2.8323	2.8349	21843.54	21844.54	1.00	1.15	1.15	1.15	69	37.6
8-Sep-15	9:17	Cloudy	013134	2.8269	2.8295	21844.54	21845.54	1.00	1.15	1.15	1.15	69	37.6
8-Sep-15	10:20	Cloudy	013131	2.8196	2.8248	21845.54	21846.54	1.00	1.15	1.15	1.15	69	75.2
14-Sep-15	8:45	Fine	013348	2.8035	2.8067	21870.54	21871.54	1.00	1.15	1.15	1.15	69	46.2
14-Sep-15	9:50	Fine	013347	2.7988	2.8042	21871.54	21872.54	1.00	1.15	1.15	1.15	69	77.9
14-Sep-15	10:55	Fine	013346	2.7942	2.7997	21872.54	21873.54	1.00	1.15	1.15	1.15	69	79.4
19-Sep-15	8:41	Fine	013382	2.8063	2.8186	21897.54	21898.54	1.00	1.15	1.15	1.15	69	177.5
19-Sep-15	9:46	Fine	013381	2.7972	2.8095	21898.54	21899.54	1.00	1.15	1.15	1.15	69	177.5
19-Sep-15	10:52	Fine	013378	2.7813	2.7931	21899.54	21900.54	1.00	1.15	1.15	1.15	69	170.3
25-Sep-15	8:36	Fine	013307	2.8384	2.8439	21924.53	21925.53	1.00	1.15	1.15	1.15	69	80.0
25-Sep-15	9:41	Fine	013416	2.8509	2.8554	21925.53	21926.53	1.00	1.15	1.15	1.15	69	65.4
25-Sep-15	10:48	Fine	013419	2.8354	2.8389	21926.53	21927.53	1.00	1.15	1.15	1.15	69	50.9
30-Sep-15	8:14	Cloudy	013340	2.8215	2.8243	21951.54	21952.54	1.00	1.22	1.22	1.22	73	38.3
30-Sep-15	9:17	Cloudy	013337	2.8248	2.8314	21952.54	21953.54	1.00	1.22	1.22	1.22	73	90.2
30-Sep-15	10:20	Cloudy	013082	2.8006	2.8034	21953.54	21954.54	1.00	1.22	1.22	1.22	73	38.3



Location: ACL2a - Contractor HK/2012/08 Site office

Report on 24-hour TSP monitoring

Action Level ( $\mu\text{g}/\text{m}^3$ ) - 187.3

Limit Level ( $\mu\text{g}/\text{m}^3$ ) - 260

Date	Sampling Time	Weather Condition	Filter paper no.	Filter Weight, g		Elapse Time, hr		Sampling Time, hr	Flow Rate, $\text{m}^3/\text{min}$			Total Volume, $\text{m}^3$	TSP Level, $\mu\text{g}/\text{m}^3$
				Initial	Final	Initial	Final		Initial, $Q_{si}$	Final, $Q_{sf}$	Average		
1-Sep-15	8:00	Cloudy	012992	2.8155	2.8866	4133.73	4157.73	24.00	1.04	1.04	1.04	1499	47.4
7-Sep-15	8:00	Cloudy	013276	2.8745	2.9865	4160.73	4184.73	24.00	1.10	1.10	1.10	1578	71.0
12-Sep-15	8:00	Cloudy	013165	2.8270	3.0129	4187.73	4211.73	24.00	1.16	1.16	1.16	1666	111.6
18-Sep-15	8:00	Fine	013246	2.8374	2.9735	4214.73	4238.73	24.00	1.04	1.04	1.04	1497	90.9
24-Sep-15	8:00	Fine	013334	2.8136	2.8887	4241.73	4265.73	24.00	1.15	1.15	1.15	1656	45.3
29-Sep-15	8:00	Fine	013432	2.8467	3.0500	4268.73	4292.73	24.00	1.15	1.15	1.15	1657	122.7

Report on 1-hour TSP monitoring

Action Level ( $\mu\text{g}/\text{m}^3$ ) - 300.1

Limit Level ( $\mu\text{g}/\text{m}^3$ ) - 500

Date	Sampling Time	Weather Condition	Filter paper no.	Filter Weight, g		Elapse Time, hr		Sampling Time, hr	Flow Rate, $\text{m}^3/\text{min}$			Total Volume, $\text{m}^3$	TSP Level, $\mu\text{g}/\text{m}^3$
				Initial	Final	Initial	Final		Initial, $Q_{si}$	Final, $Q_{sf}$	Average		
2-Sep-15	9:03	Cloudy	013162	2.8047	2.8121	4157.73	4158.73	1.00	1.04	1.04	1.04	63	118.3
2-Sep-15	10:15	Cloudy	013157	2.7953	2.8033	4158.73	4159.73	1.00	1.04	1.04	1.04	63	127.9
2-Sep-15	13:00	Cloudy	013151	2.8208	2.8271	4159.73	4160.73	1.00	1.04	1.04	1.04	63	100.7
8-Sep-15	13:00	Cloudy	013094	2.8070	2.8149	4184.73	4185.73	1.00	1.10	1.10	1.10	66	120.1
8-Sep-15	14:05	Cloudy	013092	2.7991	2.8085	4185.73	4186.73	1.00	1.10	1.10	1.10	66	142.9
8-Sep-15	15:08	Cloudy	013113	2.7827	2.7919	4186.73	4187.73	1.00	1.10	1.10	1.10	66	139.8
14-Sep-15	8:35	Fine	013265	2.8760	2.8852	4211.73	4212.73	1.00	1.10	1.10	1.10	66	139.6
14-Sep-15	9:46	Fine	013260	2.8150	2.8237	4212.73	4213.73	1.00	1.04	1.04	1.04	62	139.4
14-Sep-15	10:56	Fine	013255	2.8333	2.8430	4213.73	4214.73	1.00	1.10	1.10	1.10	66	147.2
19-Sep-15	8:22	Fine	013312	2.8521	2.8633	4238.73	4239.73	1.00	1.10	1.10	1.10	66	170.0
19-Sep-15	9:51	Fine	013294	2.8552	2.8640	4239.73	4240.73	1.00	1.16	1.16	1.16	69	126.8
19-Sep-15	11:00	Fine	013298	2.8359	2.8467	4240.73	4241.73	1.00	1.16	1.16	1.16	69	155.6
25-Sep-15	14:10	Fine	013424	2.8584	2.8640	4265.73	4266.73	1.00	1.15	1.15	1.15	69	81.3
25-Sep-15	15:15	Fine	013427	2.8594	2.8635	4266.73	4267.73	1.00	1.15	1.15	1.15	69	59.5
25-Sep-15	16:20	Fine	013429	2.8530	2.8574	4267.73	4268.73	1.00	1.15	1.15	1.15	69	63.8
30-Sep-15	8:50	Cloudy	013387	2.8126	2.8179	4292.73	4293.73	1.00	1.04	1.04	1.04	62	85.3
30-Sep-15	10:04	Cloudy	013392	2.7917	2.8020	4293.73	4294.73	1.00	1.09	1.09	1.09	66	156.9
30-Sep-15	13:00	Cloudy	013396	2.7898	2.7951	4294.73	4295.73	1.00	1.15	1.15	1.15	69	76.7



Location: ACL1 - City Hall

Report on 24-hour TSP monitoring

Action Level ( $\mu\text{g}/\text{m}^3$ ) - 163

Limit Level ( $\mu\text{g}/\text{m}^3$ ) - 260

Date	Sampling Time	Weather Condition	Filter paper no.	Filter Weight, g		Elapse Time, hr		Sampling Time, hr	Flow Rate, $\text{m}^3/\text{min}$			Total Volume, $\text{m}^3$	TSP Level, $\mu\text{g}/\text{m}^3$
				Initial	Final	Initial	Final		Initial, $Q_{si}$	Final, $Q_{sf}$	Average		
5-Oct-15	8:00	Rainy	013479	2.8734	2.9408	21954.54	21978.54	24.00	1.14	1.14	1.14	1641	41.1
12-Oct-15	13:00	Cloudy	013178	2.8061	2.9070	21998.81	22022.81	24.00	1.15	1.15	1.15	1652	61.1
16-Oct-15	8:00	Fine	012964	2.7805	2.8716	22022.81	22046.81	24.00	1.14	1.14	1.14	1641	55.5
22-Oct-15	8:00	Fine	012916	2.8262	2.9745	22049.81	22073.81	24.00	1.14	1.14	1.14	1637	90.6
28-Oct-15	8:00	Cloudy	013578	2.8031	2.9257	22076.81	22100.81	24.00	1.14	1.14	1.14	1644	74.6

Remarks: Due to interruption of electricity, the 24hr TSP was rescheduled from 10 October 2015 to 12 October 2015.

Report on 1-hour TSP monitoring

Action Level ( $\mu\text{g}/\text{m}^3$ ) - 460

Limit Level ( $\mu\text{g}/\text{m}^3$ ) - 500

Date	Sampling Time	Weather Condition	Filter paper no.	Filter Weight, g		Elapse Time, hr		Sampling Time, hr	Flow Rate, $\text{m}^3/\text{min}$			Total Volume, $\text{m}^3$	TSP Level, $\mu\text{g}/\text{m}^3$
				Initial	Final	Initial	Final		Initial, $Q_{si}$	Final, $Q_{sf}$	Average		
6-Oct-15	8:15	Cloudy	013077	2.7977	2.8038	21978.54	21979.54	1.00	1.14	1.14	1.14	68	89.2
6-Oct-15	9:18	Cloudy	013168	2.8026	2.8046	21979.54	21980.54	1.00	1.14	1.14	1.14	68	29.2
6-Oct-15	10:22	Cloudy	013171	2.8077	2.8104	21980.54	21981.54	1.00	1.14	1.14	1.14	68	39.5
12-Oct-15	8:15	Cloudy	012962	2.8019	2.8062	21995.78	21996.78	1.00	1.15	1.15	1.15	69	62.3
12-Oct-15	9:17	Cloudy	012959	2.7962	2.7988	21996.78	21997.78	1.00	1.15	1.15	1.15	69	37.7
12-Oct-15	10:20	Cloudy	013177	2.8099	2.8123	21997.78	21998.78	1.00	1.15	1.15	1.15	69	34.8
17-Oct-15	8:25	Fine	012926	2.8020	2.8120	22046.81	22047.81	1.00	1.14	1.14	1.14	68	146.3
17-Oct-15	9:29	Fine	012915	2.8302	2.8401	22047.81	22048.81	1.00	1.14	1.14	1.14	68	144.8
17-Oct-15	10:51	Fine	008369	2.8651	2.8747	22048.81	22049.81	1.00	1.14	1.14	1.14	68	140.4
23-Oct-15	8:48	Fine	013587	2.8014	2.8097	22073.81	22074.81	1.00	1.14	1.14	1.14	68	121.6
23-Oct-15	9:52	Fine	013584	2.8070	2.8145	22074.81	22075.81	1.00	1.14	1.14	1.14	68	109.9
23-Oct-15	11:00	Fine	013581	2.8138	2.8230	22075.81	22076.81	1.00	1.14	1.14	1.14	68	134.8
29-Oct-15	8:05	Cloudy	013538	2.8011	2.8084	22100.81	22101.81	1.00	1.14	1.14	1.14	69	106.5
29-Oct-15	9:17	Cloudy	013535	2.8161	2.8223	22101.81	22102.81	1.00	1.14	1.14	1.14	69	90.4
29-Oct-15	10:20	Cloudy	012422	2.8248	2.8327	22102.81	22103.81	1.00	1.14	1.14	1.14	69	115.2



Location: ACL2a - Contractor HK/2012/08 Site office

Report on 24-hour TSP monitoring

Action Level ( $\mu\text{g}/\text{m}^3$ ) - 187.3

Limit Level ( $\mu\text{g}/\text{m}^3$ ) - 260

Date	Sampling Time	Weather Condition	Filter paper no.	Filter Weight, g		Elapse Time, hr		Sampling Time, hr	Flow Rate, $\text{m}^3/\text{min}$			Total Volume, $\text{m}^3$	TSP Level, $\mu\text{g}/\text{m}^3$
				Initial	Final	Initial	Final		Initial, $Q_{si}$	Final, $Q_{sf}$	Average		
6-Oct-15	14:30	Rainy	013464	2.8382	2.9042	4298.73	4322.73	24.00	1.16	1.16	1.16	1673	39.5
10-Oct-15	8:00	Cloudy	013461	2.8427	2.9585	4322.73	4346.73	24.00	1.24	1.25	1.24	1786	64.8
16-Oct-15	8:00	Fine	013181	2.8185	3.0054	4349.73	4373.73	24.00	1.09	1.09	1.09	1573	118.8
22-Oct-15	8:00	Fine	013242	2.8519	3.0472	4376.81	4400.81	24.00	1.09	1.09	1.09	1569	124.4
28-Oct-15	8:00	Cloudy	013598	2.7904	3.0132	4403.81	4427.81	24.00	1.23	1.23	1.23	1775	125.6

Remarks: Due to interruption of electricity, the 24hr TSP was rescheduled from 5 October 2015 to 6 October 2015.

Report on 1-hour TSP monitoring

Action Level ( $\mu\text{g}/\text{m}^3$ ) - 300.1

Limit Level ( $\mu\text{g}/\text{m}^3$ ) - 500

Date	Sampling Time	Weather Condition	Filter paper no.	Filter Weight, g		Elapse Time, hr		Sampling Time, hr	Flow Rate, $\text{m}^3/\text{min}$			Total Volume, $\text{m}^3$	TSP Level, $\mu\text{g}/\text{m}^3$
				Initial	Final	Initial	Final		Initial, $Q_{si}$	Final, $Q_{sf}$	Average		
6-Oct-15	8:16	Cloudy	013478	2.8579	2.8590	4295.73	4296.73	1.00	1.09	1.09	1.09	66	16.8
6-Oct-15	10:38	Cloudy	013473	2.8576	2.8595	4296.73	4297.73	1.00	1.16	1.16	1.16	70	27.3
6-Oct-15	13:00	Cloudy	013468	2.8470	2.8484	4297.73	4298.73	1.00	1.09	1.09	1.09	66	21.4
12-Oct-15	8:35	Cloudy	012952	2.7980	2.8072	4346.73	4347.73	1.00	1.10	1.10	1.10	66	139.1
12-Oct-15	10:05	Cloudy	013409	2.7900	2.7957	4347.73	4348.73	1.00	1.10	1.10	1.10	66	86.2
12-Oct-15	13:00	Cloudy	013407	2.7881	2.7933	4348.73	4349.73	1.00	1.24	1.24	1.24	74	69.8
17-Oct-15	8:54	Fine	013562	2.7873	2.7969	4373.81	4374.81	1.00	1.23	1.23	1.23	74	130.1
17-Oct-15	10:05	Fine	013558	2.7746	2.7840	4374.81	4375.81	1.00	1.23	1.23	1.23	74	127.3
17-Oct-15	13:00	Fine	013608	2.7761	2.7862	4375.81	4376.81	1.00	1.23	1.23	1.23	74	136.8
23-Oct-15	10:08	Fine	013550	2.7969	2.8071	4400.81	4401.81	1.00	1.23	1.23	1.23	74	138.4
23-Oct-15	13:00	Fine	013576	2.8135	2.8240	4401.81	4402.81	1.00	1.23	1.23	1.23	74	142.5
23-Oct-15	14:13	Fine	013573	2.7989	2.8101	4402.81	4403.81	1.00	1.23	1.23	1.23	74	152.0
29-Oct-15	8:45	Cloudy	013567	2.7911	2.7999	4427.81	4428.81	1.00	1.16	1.16	1.16	70	125.9
29-Oct-15	9:55	Cloudy	013592	2.7836	2.7918	4428.81	4429.81	1.00	1.23	1.23	1.23	74	110.8
29-Oct-15	11:00	Cloudy	013525	2.8152	2.8249	4429.81	4430.81	1.00	1.23	1.23	1.23	74	131.0



Graphic Presentation of 1 hour TSP Result

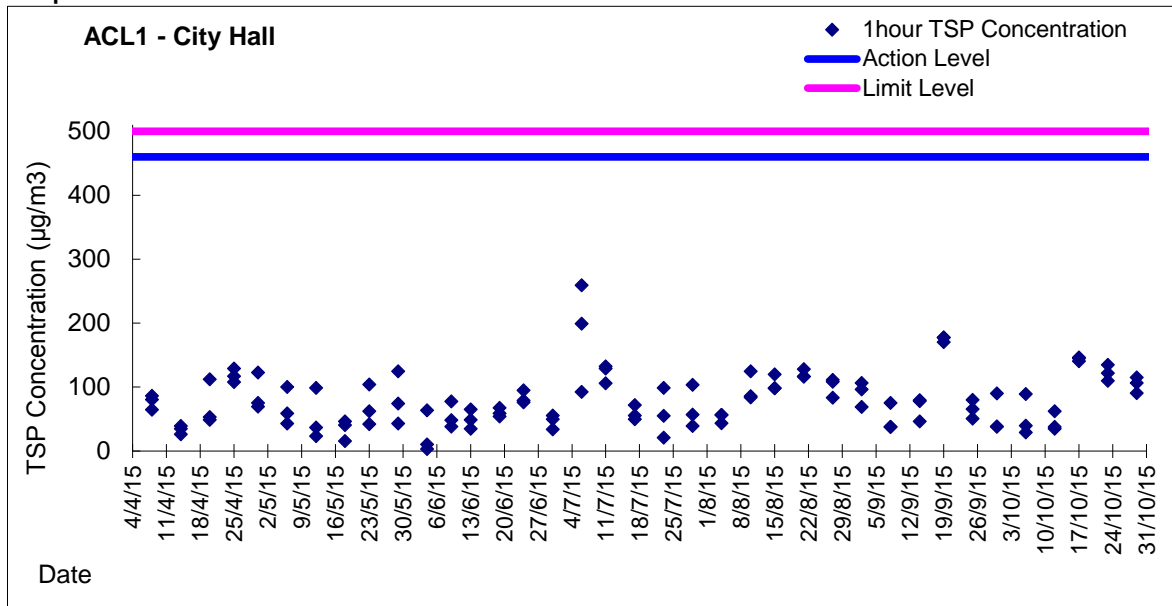

Graphic Presentation of 24 hour TSP Result

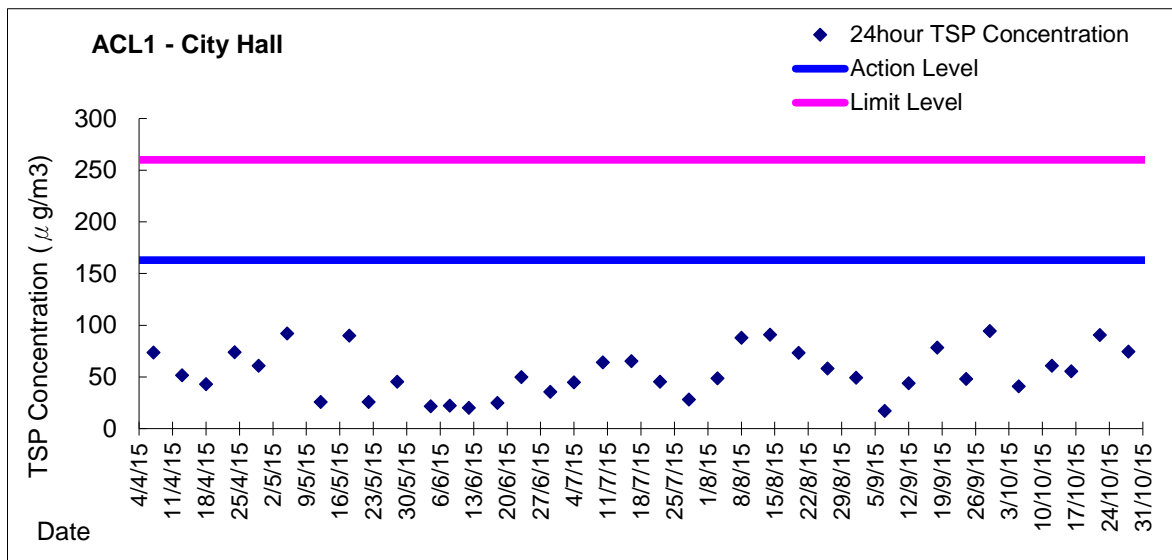

The construction works during the reporting period include, construction of ELS, construction of pipe pile wall, roadworks, drainage works, P1 road paving and P1 road planter construction.

The weather condition during the reporting period range from mostly sunny to occasionally rainy.

Generally, the monitoring result indicates a reduction in TSP level during rainfall.



Graphic Presentation of 1 hour TSP Result

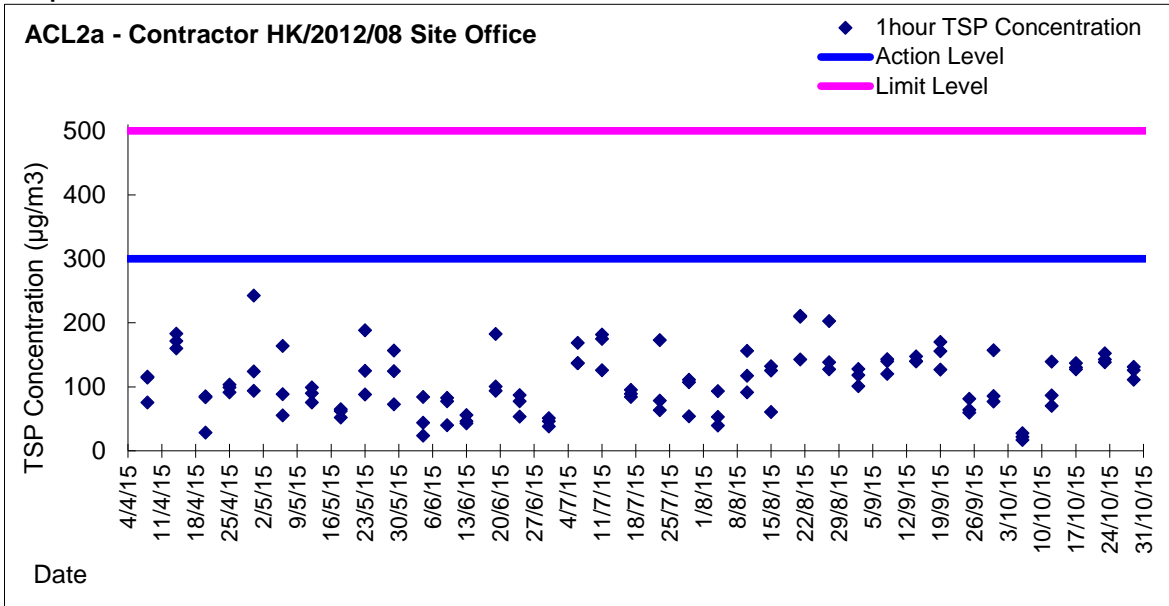

Graphic Presentation of 24 hour TSP Result

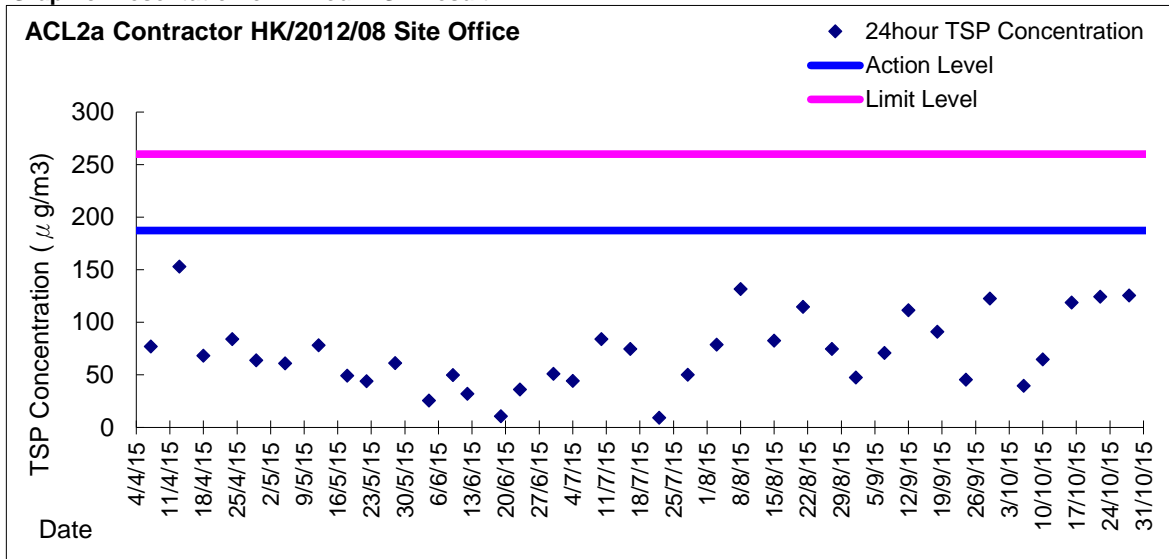

The construction work during the reporting period include, construction of ELS, construction of pipe pile wall, roadworks and drainage works.

The weather condition during the reporting period ranges from mostly sunny to occasionally rainy.

Generally, the monitoring result indicates a reduction in TSP level during rainfall.



***Appendix 4.3***

***Water Quality Monitoring Graphical Presentations***





**Water Monitoring Result at M5B - Central Cooling Water Intake Group  
Mid-Flood Tide**

Date	Time	Weather Condition	Sampling Depth		Water Temperature			pH			Salinity		DO Saturation		DO		Turbidity		Suspended Solids					
					°C		-		ppt		%		mg/L		NTU		mg/L							
			m	Value	Average	Value	Average	Value	Average	Value	Average	Value	Average	Value	Average	Value	Average	Value	Average					
1/8/15	20:27	Fine	Middle	3.0	25.94	25.94	25.94	7.57	7.57	7.57	20.07	20.07	20.03	85.5	85.3	84.8	6.31	6.30	6.26	3.91	3.81	3.95	4	3.00
	20:28		Middle	3.0	25.94	25.94		7.57	7.57		20.01	19.98		84.1	84.3		6.21	6.23		4.12	3.96		2	
3/8/15	21:20	Fine	Middle	3.5	26.27	26.27	26.28	7.61	7.61	7.61	29.37	29.37	29.37	87.1	87.2	87.0	5.96	5.97	5.96	4.77	4.63	4.61	4	4.00
	21:21		Middle	3.5	26.28	26.28		7.61	7.61		29.37	29.36		87.0	86.8		5.95	5.94		4.50	4.53		4	
5/8/15	9:06	Fine	Middle	3.5	26.70	26.70	26.75	8.12	8.12	8.16	30.17	30.17	30.18	81.1	80.6	81.2	5.50	5.47	5.50	3.73	3.74	3.76	5	5.00
	9:08		Middle	3.5	26.80	26.80		8.20	8.20		30.18	30.18		80.7	82.2		5.47	5.57		3.77	3.78		5	
7/8/15	10:30	Fine	Middle	3.5	27.80	27.80	27.85	8.34	8.34	8.36	29.55	29.55	29.54	83.3	84.7	83.9	5.55	5.64	5.51	3.14	3.16	3.19	5	5.00
	10:32		Middle	3.5	27.90	27.90		8.37	8.37		29.53	29.53		85.3	82.4		5.68	5.18		3.20	3.24		5	
10/8/15	15:10	Cloudy	Middle	3.5	26.30	26.30	26.45	8.39	8.39	8.40	31.15	31.15	31.15	89.2	87.3	88.5	6.04	5.90	5.98	4.60	4.68	4.73	8	7.50
	15:12		Middle	3.5	26.60	26.60		8.40	8.40		31.14	31.14		88.6	88.7		5.99	6.00		4.81	4.82		7	
12/8/15	16:34	Fine	Middle	3.5	28.10	28.10	28.20	8.23	8.23	8.27	30.33	30.33	30.36	86.0	85.2	84.9	5.66	5.61	5.59	3.79	3.78	3.78	8	8.00
	16:36		Middle	3.5	28.30	28.30		8.30	8.30		30.39	30.39		84.8	83.5		5.58	5.49		3.77	3.77		8	
14/8/15	20:38	Cloudy	Middle	3.5	25.40	25.40	25.45	8.25	8.25	8.26	30.47	30.47	30.47	72.2	73.8	72.4	4.98	5.09	4.99	4.42	4.22	4.23	5	6.00
	20:39		Middle	3.5	25.50	25.50		8.26	8.26		30.47	30.47		71.7	71.7		4.94	4.94		4.15	4.12		7	
17/8/15	8:10	Fine	Middle	4.0	26.40	26.40	26.50	8.20	8.20	8.20	31.16	31.16	31.17	83.2	83.6	83.3	5.59	5.62	5.60	5.33	5.10	5.16	5	5.00
	8:12		Middle	4.0	26.60	26.60		8.20	8.20		31.17	31.17		83.3	82.9		5.60	5.57		5.09	5.12		5	
19/8/15	8:32	Fine	Middle	3.5	27.60	27.60	27.65	8.16	8.16	8.16	30.27	30.27	30.28	68.4	68.6	68.7	4.64	4.65	4.66	2.90	2.89	2.90	8	8.00
	8:34		Middle	3.5	27.70	27.70		8.16	8.16		30.28	30.28		68.7	68.9		4.65	4.68		2.88	2.91		8	
21/8/15	8:16	Fine	Middle	3.5	26.50	26.50	26.55	8.16	8.16	8.17	31.04	31.04	31.04	75.9	74.9	74.3	5.13	5.06	5.01	3.00	3.00	3.02	<2	<2
	8:18		Middle	3.5	26.60	26.60		8.18	8.18		31.03	31.03		73.3	73.1		4.94	4.91		3.04	3.03		<2	
25/8/15	15:28	Fine	Middle	3.5	26.70	26.70	26.75	8.30	8.30	8.31	31.59	31.59	31.58	75.0	74.0	73.7	5.03	4.96	4.96	5.75	5.77	5.66	8	8.50
	15:30		Middle	3.5	26.80	26.80		8.31	8.31		31.57	31.57		73.2	72.4		4.97	4.86		5.65	5.47		9	
27/8/15	15:49	Fine	Middle	3.5	26.60	26.60	26.75	8.27	8.27	8.28	32.42	32.42	32.39	80.7	80.4	79.2	5.39	5.37	5.28	6.02	6.01	6.03	7	7.50
	15:51		Middle	3.5	26.90	26.90		8.28	8.28		32.36	32.36		77.9	77.8		5.19	5.18		6.08	6.02		8	
29/8/15	16:40	Fine	Middle	3.5	26.30	26.30	26.35	8.26	8.26	8.27	31.95	31.95	31.94	70.6	71.4	72.1	4.76	4.81	4.85	8.04	8.04	8.02	7	8.00
	16:42		Middle	3.5	26.40	26.40		8.27	8.27		31.92	31.92		72.3	73.9		4.87	4.97		8.05	7.94		9	
31/8/15	21:00	Cloudy	Middle	3.5	25.80	25.80	25.85	8.15	8.15	8.16	32.28	32.28	32.28	65.1	65.3	65.0	4.41	4.42	4.40	7.47	7.36	7.24	6	6.00
	21:01		Middle	3.5	25.90	25.90		8.16	8.16		32.27	32.27		64.2	65.2		4.34	4.41		7.08	7.03		6	

Remarks:  
Single underline denotes exceedance over Action Level.  
Double underline denotes exceedance over Limit Level.



**Water Monitoring Result at Culvert J - Reference Station  
Mid-Flood Tide**

Date	Time	Weather Condition	Sampling Depth		Water Temperature			pH			Salinity		DO Saturation		DO		Turbidity		Suspended Solids					
					°C		-		ppt		%		mg/L		NTU		mg/L							
			m	Value	Average	Value	Average	Value	Average	Value	Average	Value	Average	Value	Average	Value	Average	Value	Average					
1/8/15	20:35	Fine	Middle	2.5	25.62	25.62	25.62	7.21	7.21	7.22	27.03	27.03	27.04	69.8	70.6	70.7	5.00	5.04	5.05	3.99	3.65	3.73	6	6.50
	20:36		Middle	2.5	25.62	25.62		7.22	7.22		27.04	27.04		71.3	71.0		5.09	5.07		3.67	3.61		7	
3/8/15	21:30	Fine	Middle	3.0	26.16	26.16	26.16	7.62	7.62	7.62	29.08	29.08	29.08	89.1	88.9	88.5	6.12	6.10	6.08	4.32	4.40	4.34	4	4.00
	21:31		Middle	3.0	26.16	26.16		7.62	7.62		29.07	29.07		88.3	87.8		6.06	6.03		4.34	4.28		4	
5/8/15	9:02	Fine	Middle	3.5	26.90	26.90	27.05	8.20	8.20	8.18	25.94	25.94	25.94	69.4	69.0	67.3	4.78	4.75	4.63	5.67	5.39	5.38	6	5.50
	9:04		Middle	3.5	27.20	27.20		8.15	8.15		25.93	25.93		66.2	64.4		4.55	4.43		5.22	5.22		5	
7/8/15	10:26	Fine	Middle	3.5	28.00	28.00	28.10	8.33	8.33	8.33	29.09	29.09	29.09	77.2	75.5	75.9	5.13	5.01	5.04	4.22	4.15	4.22	5	4.50
	10:28		Middle	3.5	28.20	28.20		8.33	8.33		29.09	29.09		74.9	75.8		4.97	5.03		4.28	4.24		4	
10/8/15	15:06	Cloudy	Middle	3.5	26.50	26.50	26.60	8.35	8.35	8.37	31.23	31.23	31.23	89.7	88.7	88.2	6.04	5.97	5.94	6.05	6.02	6.04	11	10.00
	15:08		Middle	3.5	26.70	26.70		8.38	8.38		31.23	31.23		87.9	86.5		5.92	5.82		6.08	6.00		9	
12/8/15	16:30	Fine	Middle	3.5	28.50	28.50	28.65	8.23	8.23	8.22	26.26	26.26	26.26	61.3	61.7	61.1	4.11	4.13	4.09	9.12	9.04	9.03	11	11.50
	16:32		Middle	3.5	28.80	28.80		8.21	8.21		26.25	26.25		61.0	60.5		4.07	4.05		8.99	8.98		12	
14/8/15	20:45	Cloudy	Middle	4.0	25.60	25.60	25.60	8.26	8.26	8.26	29.46	29.46	29.46	66.6	66.9	65.7	4.61	4.63	4.54	5.24	5.22	5.06	4	3.50
	20:46		Middle	4.0	25.60	25.60		8.25	8.25		29.46	29.46		65.8	63.4		4.55	4.38		4.90	4.86		3	
17/8/15	8:05	Fine	Middle	3.5	26.50	26.50	26.65	8.17	8.17	8.16	30.11	30.11	30.35	78.6	79.4	78.2	5.31	5.36	5.30	4.53	4.54	4.54	4	3.50
	8:07		Middle	3.5	26.80	26.80		8.15	8.15		30.59	30.59		78.1	76.6		5.37	5.16		4.55	4.55		3	
19/8/15	8:28	Fine	Middle	3.5	26.10	26.10	26.15	8.15	8.15	8.16	31.25	31.25	31.25	62.9	61.1	61.3	4.27	4.14	4.16	4.35	4.38	4.44	7	7.00
	8:30		Middle	3.5	26.20	26.20		8.17	8.17		31.25	31.25		60.5	60.7		4.11	4.12		4.48	4.53		7	
21/8/15	8:12	Fine	Middle	3.5	26.80	26.80	26.90	8.18	8.18	8.17	28.68	28.68	28.68	74.3	74.7	73.6	5.05	5.07	4.99	5.83	5.82	5.82	4	3.00
	8:14		Middle	3.5	27.00	27.00		8.16	8.16		28.67	28.67		74.0	71.3		4.98	4.84		5.83	5.78		2	
25/8/15	15:24	Fine	Middle	3.5	27.20	27.20	27.20	8.25	8.25	8.27	32.26	32.26	32.26	79.0	76.3	76.4	5.25	5.06	5.07	6.45	6.33	6.41	8	8.50
	15:26		Middle	3.5	27.20	27.20		8.28	8.28		32.26	32.26		75.3	74.9		5.00	4.97		6.40	6.47		9	
27/8/15	15:45	Fine	Middle	3.5	27.20	27.20	27.40	8.22	8.22	8.23	32.03	32.03	32.01	73.9	72.8	72.1	4.88	4.81	4.76	6.01	5.94	6.01	6	5.50
	15:47		Middle	3.5	27.60	27.60		8.24	8.24		31.99	31.99		71.5	70.0		4.72	4.62		5.99	6.10		5	
29/8/15	16:36	Fine	Middle	3.5	26.60	26.60	26.65	8.24	8.24	8.25	31.76	31.76	31.74	59.2	57.7	56.8	3.97	3.87	3.81	8.23	8.15	8.21	8	7.50
	16:38		Middle	3.5	26.70	26.70		8.26	8.26		31.71	31.71		56.1	54.1		3.76	3.63		8.21	8.24		7	
31/8/15	21:10	Cloudy	Middle	3.0	25.80	25.80	25.85	8.18	8.18	8.17	29.63	29.63	29.63	54.6	55.4	55.1	3.76	3.81	3.79	9.57	9.61	9.52	10	10.00
	21:11		Middle	3.0	25.90	25.90		8.16	8.16		29.63	29.63		55.2	55.0		3.79	3.78		9.48	9.43		10	



**Water Monitoring Result at M5B - Central Colling Water Intake Group  
Mid-Ebb Tide**

Date	Time	Weater Condition	Sampling Depth		Water Temperature			pH			Salinity			DO Saturation		DO		Turbidity		Suspended Solids				
					°C		-		ppt		%		mg/L		NTU		mg/L							
					Value	Average	Value	Average	Value	Average	Value	Average	Value	Average	Value	Average	Value	Average	Value	Average				
1/8/15	10:34	Fine	Middle	4.0	26.10	26.10	26.15	8.16	8.16	8.18	30.08	30.08	30.08	80.2	79.5	79.2	5.48	5.43	5.41	2.36	2.37	2.37	4	4.00
	10:36		Middle	4.0	26.20	26.20		8.20	8.20		30.07	30.07		79.0	78.2		5.39	5.34		2.37	2.37		4	
3/8/15	14:03	Fine	Middle	3.5	27.50	27.50	27.65	8.21	8.21	8.22	29.90	29.89	29.91	76.1	78.4	76.8	5.08	5.23	5.12	2.45	2.48	2.55	3	3.50
	14:05		Middle	3.5	27.80	27.80		8.23	8.23		29.93	29.93		75.3	77.3		5.02	5.15		2.62	2.63		4	
5/8/15	14:45	Fine	Middle	4.0	27.10	27.10	27.20	8.30	8.30	8.31	30.09	30.09	30.09	92.6	92.4	92.2	6.21	6.19	6.18	3.03	3.20	3.19	7	6.00
	14:47		Middle	4.0	27.30	27.30		8.31	8.31		30.08	30.08		91.2	92.7		6.11	6.22		3.23	3.28		5	
7/8/15	16:25	Sunny	Middle	3.5	27.80	27.80	27.95	8.43	8.43	8.45	30.15	30.15	30.14	92.1	90.7	90.5	6.10	6.01	5.99	3.87	3.93	3.89	7	7.00
	16:27		Middle	3.5	28.10	28.10		8.46	8.46		30.13	30.13		88.6	90.5		5.87	5.99		3.89	3.88		7	
10/8/15	8:53	Cloudy	Middle	3.5	26.70	26.70	26.75	8.47	8.47	8.48	30.25	30.25	30.25	93.9	95.3	94.4	6.35	6.44	6.38	4.00	3.97	3.98	6	6.50
	8:55		Middle	3.5	26.80	26.80		8.48	8.48		30.25	30.25		93.9	94.5		6.34	6.38		3.97	3.98		7	
12/8/15	10:21	Sunny	Middle	3.5	27.20	27.20	27.30	8.14	8.14	8.20	31.04	31.04	31.04	88.5	89.1	88.5	5.90	5.94	5.90	3.71	3.65	3.67	7	7.50
	10:23		Middle	3.5	27.40	27.40		8.26	8.26		31.03	31.03		88.3	88.2		5.88	5.87		3.65	3.66		8	
14/8/15	10:30	Cloudy	Middle	3.5	26.10	26.10	26.20	8.27	8.27	8.28	30.32	30.32	30.32	73.0	72.6	73.9	4.97	4.95	5.03	2.76	2.75	2.75	4	3.50
	10:32		Middle	3.5	26.30	26.30		8.28	8.28		30.31	30.31		74.6	75.3		5.08	5.13		2.75	2.74		3	
17/8/15	14:45	Fine	Middle	3.0	27.80	27.80	27.95	8.14	8.14	8.16	30.54	30.54	30.54	92.9	93.3	92.9	6.14	6.17	6.13	3.57	3.55	3.58	4	4.00
	14:47		Middle	3.0	28.10	28.10		8.18	8.18		30.54	30.54		93.0	92.2		6.14	6.08		3.59	3.61		4	
19/8/15	13:40	Sunny	Middle	3.0	27.70	27.70	27.90	8.18	8.18	8.18	31.06	31.06	31.06	89.6	90.6	90.1	5.91	5.97	5.93	3.63	3.62	3.63	11	11.00
	13:42		Middle	3.0	28.10	28.10		8.18	8.18		31.05	31.05		90.8	89.3		5.97	5.87		3.63	3.63		11	
21/8/15	15:52	Fine	Middle	3.5	26.80	26.80	26.90	8.21	8.21	8.22	31.81	31.81	31.79	79.1	78.0	77.5	5.28	5.21	5.18	3.24	3.35	3.33	3	3.00
	15:54		Middle	3.5	27.00	27.00		8.22	8.22		31.77	31.77		76.8	76.0		5.13	5.08		3.39	3.32		3	
25/8/15	8:38	Fine	Middle	3.5	26.40	26.40	26.40	8.17	8.17	8.22	32.23	32.23	32.20	87.5	86.5	85.1	5.89	5.83	5.73	4.21	4.18	4.12	5	4.00
	8:40		Middle	3.5	26.40	26.40		8.27	8.27		32.17	32.17		84.2	82.0		5.67	5.52		4.06	4.03		3	
27/8/15	8:20	Fine	Middle	3.5	26.00	26.00	26.05	8.29	8.29	8.30	33.13	33.13	33.13	91.3	91.7	91.1	6.14	6.15	6.12	6.35	6.38	6.30	5	5.00
	8:22		Middle	3.5	26.10	26.10		8.30	8.30		33.13	33.13		90.6	90.6		6.09	6.09		6.29	6.18		5	
29/8/15	10:32	Fine	Middle	3.5	26.60	26.60	26.60	8.20	8.20	8.21	31.85	31.85	32.11	76.5	75.2	75.0	5.13	5.04	5.03	4.40	4.30	4.37	3	3.50
	10:34		Middle	3.5	26.60	26.60		8.22	8.22		32.36	32.36		74.5	73.8		4.99	4.94		4.30	4.47		4	
31/8/15	11:10	Fine	Middle	3.5	26.40	26.40	26.45	8.26	8.26	8.25	32.34	32.34	32.34	76.2	77.1	76.6	5.11	5.19	5.14	6.54	6.47	6.46	6	6.50
	11:12		Middle	3.5	26.50	26.50		8.24	8.24		32.33	32.33		76.8	76.4		5.15	5.12		6.44	6.37		7	

Remarks:  
Single underline denotes exceedance over Action Level.  
Double underline denotes exceedance over Limit Level.



**Water Monitoring Result at Culvert J - Reference Station  
Mid-Ebb Tide**

Date	Time	Weather Condition	Sampling Depth		Water Temperature			pH			Salinity		DO Saturation		DO		Turbidity		Suspended Solids					
					°C		-		ppt		%		mg/L		NTU		mg/L							
					Value	Average	Value	Average	Value	Average	Value	Average	Value	Average	Value	Average	Value	Average	Value	Average				
1/8/15	10:30	Fine	Middle	4	26.70	26.70	26.80	8.19	8.19	8.18	27.83	27.83	27.82	65.7	67.3	67.0	4.49	4.60	4.59	3.87	3.87	3.85	2	2.50
	10:32		Middle	4	26.90	26.90		8.16	8.16		27.81	27.81		67.7	67.1		4.63	4.63		3.83	3.82		3	
3/8/15	14:00	Fine	Middle	4	27.90	27.90	28.10	8.19	8.19	8.20	28.97	28.97	28.90	67.9	69.3	68.2	4.50	4.61	4.53	7.75	7.74	7.74	3	3.00
	14:02		Middle	4	28.30	28.30		8.21	8.21		28.83	28.83		68.7	67.0		4.56	4.45		7.74	7.74		3	
5/8/15	14:40	Fine	Middle	4	27.80	27.80	28.00	8.28	8.28	8.28	29.97	29.97	29.97	88.6	89.3	88.6	5.87	5.93	5.87	3.36	3.34	3.34	6	6.50
	14:42		Middle	4	28.20	28.20		8.28	8.28		29.97	29.97		88.7	87.8		5.88	5.80		3.31	3.36		7	
7/8/15	16:21	Sunny	Middle	4	28.80	28.80	28.90	8.39	8.39	8.39	27.25	27.25	27.24	90.2	90.0	89.3	5.97	5.97	5.92	8.01	8.12	8.09	7	7.00
	16:23		Middle	4	29.00	29.00		8.39	8.39		27.22	27.22		88.9	87.9		5.90	5.82		8.12	8.12		7	
10/8/15	8:49	Cloudy	Middle	4	26.90	26.90	27.00	8.46	8.46	8.47	29.47	29.47	29.47	89.9	92.4	90.9	6.07	6.24	6.14	4.29	4.29	4.27	6	6.00
	8:51		Middle	4	27.10	27.10		8.47	8.47		29.47	29.47		89.8	91.6		6.06	6.18		4.26	4.24		6	
12/8/15	10:17	Sunny	Middle	4	27.90	27.90	28.00	8.23	8.23	8.20	24.51	24.51	24.51	63.1	61.6	61.4	4.31	4.20	4.19	8.29	8.27	8.35	9	8.00
	10:19		Middle	4	28.10	28.10		8.16	8.16		24.51	24.51		60.9	60.0		4.16	4.09		8.35	8.49		7	
14/8/15	10:26	Cloudy	Middle	4	26.40	26.40	26.40	8.29	8.29	8.29	27.25	27.25	27.25	52.9	52.6	52.5	3.65	3.63	3.63	5.62	5.62	5.62	3	3.00
	10:28		Middle	4	26.40	26.40		8.28	8.28		27.25	27.25		52.3	52.2		3.61	3.61		5.62	5.62		3	
17/8/15	14:40	Fine	Middle	3	28.60	28.60	28.75	8.16	8.16	8.14	28.77	28.77	28.63	75.6	75.1	75.5	4.98	4.94	4.97	6.29	6.32	6.25	5	4.50
	14:42		Middle	3	28.90	28.90		8.11	8.11		28.48	28.48		76.2	75.0		5.02	4.93		6.18	6.19		4	
19/8/15	13:30	Sunny	Middle	3	27.90	27.90	27.85	8.19	8.19	8.18	30.13	30.13	30.18	76.7	77.4	76.6	5.10	5.15	5.09	3.76	3.85	3.87	6	6.00
	13:32		Middle	3	27.80	27.80		8.16	8.16		30.23	30.23		77.0	75.2		5.12	4.99		3.86	3.99		6	
21/8/15	15:48	Fine	Middle	4	27.40	27.40	27.60	8.14	8.14	8.17	31.62	31.62	31.62	76.0	74.0	74.1	5.02	4.90	4.90	3.52	3.52	3.59	4	3.50
	15:50		Middle	4	27.80	27.80		8.19	8.19		31.61	31.61		72.8	73.5		4.81	4.85		3.63	3.70		3	
25/8/15	8:34	Fine	Middle	4	26.80	26.80	26.90	8.30	8.30	8.27	27.03	27.03	27.02	70.3	70.7	70.1	4.82	4.85	4.80	8.23	8.01	7.95	10	10.00
	8:36		Middle	4	27.00	27.00		8.23	8.23		27.01	27.01		70.6	68.6		4.84	4.70		7.79	7.77		10	
27/8/15	8:15	Fine	Middle	4	26.20	26.20	26.30	8.27	8.27	8.28	32.72	32.72	32.72	76.9	77.1	76.4	5.16	5.17	5.12	4.93	4.93	4.92	4	5.00
	8:17		Middle	4	26.40	26.40		8.29	8.29		32.72	32.72		76.1	75.3		5.10	5.05		4.91	4.92		6	
29/8/15	10:28	Fine	Middle	4	26.90	26.90	26.95	8.18	8.18	8.19	32.18	32.18	32.18	66.7	66.0	66.2	4.44	4.39	4.41	5.52	5.56	5.56	3	4.00
	10:30		Middle	4	27.00	27.00		8.19	8.19		32.17	32.17		66.3	65.7		4.42	4.37		5.59	5.58		5	
31/8/15	11:14	Fine	Middle	4	26.70	26.70	26.75	8.23	8.23	8.20	26.72	26.72	26.72	51.0	51.2	51.2	3.51	3.53	3.52	9.06	9.06	9.06	5	5.50
	11:16		Middle	4	26.80	26.80		8.16	8.16		26.72	26.72		51.1	51.3		3.52	3.53		9.05	9.06		6	



**Water Monitoring Result at M5B - Central Cooling Water Intake Group  
Mid-Flood Tide**

Date	Time	Weather Condition	Sampling Depth		Water Temperature			pH			Salinity			DO Saturation			DO			Turbidity			Suspended Solids	
					°C		-		ppt		%		mg/L		NTU		mg/L							
			m	Value	Average	Value	Average	Value	Average	Value	Average	Value	Average	Value	Average	Value	Average	Value	Average	Value	Average			
2/9/15	21:01	Cloudy	Middle	3.5	25.50	25.50	25.55	8.16	8.16	8.17	31.93	31.93	31.93	74.7	75.2	75.0	5.09	5.13	5.11	6.99	7.03	7.04	8	8.00
	21:02		Middle	3.5	25.60	25.60		8.17	8.17		31.93	31.93		75.2	74.8		5.13	5.10		7.09	7.06		8	
4/9/15	10:12	Fine	Middle	3.5	26.50	26.50	26.65	8.24	8.24	8.23	31.45	31.45	31.44	74.7	75.9	74.5	5.02	5.10	5.00	8.26	8.28	8.28	8	8.50
	10:14		Middle	3.5	26.80	26.80		8.22	8.22		31.42	31.42		74.8	72.5		5.02	4.87		8.29	8.29		9	
7/9/15	14:39	Fine	Middle	3.5	27.50	27.50	27.45	8.10	8.10	8.11	30.03	30.03	30.06	69.7	70.5	70.8	4.67	4.72	4.74	5.47	5.42	5.45	6	6.00
	14:41		Middle	3.5	27.40	27.40		8.12	8.12		30.08	30.08		71.3	71.8		4.77	4.80		5.46	5.46		6	
9/9/15	15:52	Fine	Middle	3.5	26.60	26.60	26.65	8.20	8.20	8.21	31.06	31.06	31.05	78.6	79.7	78.1	5.30	5.37	5.26	5.91	6.10	6.08	3	3.50
	15:54		Middle	3.5	26.70	26.70		8.21	8.21		31.04	31.04		78.0	76.0		5.26	5.12		6.18	6.14		4	
11/9/15	10:04	Fine	Middle	3.5	26.90	26.90	26.70	8.28	8.28	8.29	30.17	30.17	30.15	81.4	80.6	79.5	5.48	5.42	5.34	7.56	7.55	7.60	6	6.00
	10:06		Middle	3.5	26.50	26.50		8.30	8.30		30.12	30.12		78.1	77.8		5.25	5.22		7.68	7.62		6	
14/9/15	20:40	Fine	Middle	3.5	27.40	27.40	27.40	8.29	8.29	8.29	32.41	32.41	32.41	72.2	73.7	73.3	4.76	4.82	4.82	14.05	13.55	13.67	12	<b>12.50</b>
	20:41		Middle	3.5	27.40	27.40		8.29	8.29		32.41	32.41		73.5	73.7		4.84	4.86		13.52	13.55		13	
16/9/15	21:38	Cloudy	Middle	3.5	27.70	27.70	27.75	8.26	8.26	8.27	32.52	32.52	32.52	72.9	73.7	73.0	4.78	4.93	4.81	15.48	15.50	15.11	10	11.00
	21:39		Middle	3.5	27.80	27.80		8.27	8.27		32.52	32.52		72.2	73.2		4.73	4.79		14.92	14.53		12	
18/9/15	21:20	Fine	Middle	3.5	27.80	27.80	27.83	8.22	8.22	8.22	32.14	32.14	32.14	73.2	75.6	74.9	4.80	4.99	4.92	11.47	11.32	11.27	10	10.00
	21:21		Middle	3.5	27.90	27.80		8.22	8.22		32.14	32.14		74.9	76.0		4.91	4.98		11.20	11.07		10	
22/9/15	15:17	Fine	Middle	3.5	28.70	28.70	28.70	8.25	8.25	8.25	30.83	30.83	30.83	70.0	67.9	68.1	4.56	4.43	<b>4.44</b>	7.07	7.08	7.07	4	3.50
	15:19		Middle	3.5	28.70	28.70		8.25	8.25		30.82	30.82		67.3	67.0		4.39	4.37		7.07	7.07		3	
24/9/15	15:06	Fine	Middle	3.5	29.50	29.50	29.60	8.23	8.23	8.24	30.54	30.54	30.53	77.6	77.7	77.2	4.99	5.00	4.97	8.55	8.55	8.55	6	6.00
	15:08		Middle	3.5	29.70	29.70		8.25	8.25		30.52	30.52		77.5	76.1		4.98	4.89		8.55	8.54		6	
26/9/15	-	Amber Rainstorm	Middle	-	-	-	#DIV/0!	-	-	#DIV/0!	-	-	#DIV/0!	-	-	#DIV/0!	-	-	#DIV/0!	-	-	#DIV/0!	-	#DIV/0!
	-		Middle	-	-	-		-	-		-	-		-	-		-	-		-	-		-	
28/9/15	16:00	Sunny	Middle	3.0	29.60	29.60	29.60	8.25	8.25	8.25	31.11	31.11	31.11	73.4	74.1	73.3	4.71	4.75	4.70	16.79	16.36	16.64	12	<b>12.50</b>
	16:01		Middle	3.0	29.60	29.60		8.26	8.25		31.11	31.11		73.3	72.4		4.70	4.65		16.72	16.68		13	
30/9/15	20:40	Cloudy	Middle	3.5	28.70	28.70	28.70	8.26	8.27	8.27	31.37	31.37	31.38	71.1	71.4	71.4	4.63	4.64	4.64	18.00	17.98	17.30	11	11.00
	20:41		Middle	3.5	28.70	28.70		8.27	8.27		31.39	31.39		71.4	71.5		4.64	4.65		16.47	16.76		11	

Remarks:

Single underline denotes exceedance over Action Level.

Double underline denotes exceedance over Limit Level.

Due to the hoisting of Amber Rainstorm Warning Signal, the water quality monitoring event in 26 September 2015 during flood tide was cancelled.



**Water Monitoring Result at Culvert J - Reference Station  
Mid-Flood Tide**

Date	Time	Weather Condition	Sampling Depth		Water Temperature			pH			Salinity			DO Saturation		DO		Turbidity		Suspended Solids				
					°C		-		ppt		%		mg/L		NTU		mg/L							
			m	Value	Average	Value	Average	Value	Average	Value	Average	Value	Average	Value	Average	Value	Average	Value	Average					
2/9/15	21:30	Cloudy	Middle	3.0	25.60	25.60	25.60	8.20	8.20	8.20	29.79	29.79	29.79	61.8	63.2	62.6	4.27	4.35	4.32	10.30	10.42	10.29	7	6.50
	21:31		Middle	3.0	25.60	25.60		8.19	8.19		29.79	29.79		62.3	62.9		4.30	4.35		10.38	10.07		6	
4/9/15	10:16	Fine	Middle	3.5	26.90	26.90	26.70	8.21	8.21	8.21	28.47	28.47	28.47	72.8	73.3	72.4	4.92	4.95	4.89	9.11	9.11	9.11	9	8.00
	10:18		Middle	3.5	26.50	26.50		8.20	8.20		28.47	28.47		72.7	70.8		4.90	4.78		9.11	9.11		7	
7/9/15	14:35	Fine	Middle	3.5	27.80	27.80	27.90	8.08	8.08	8.09	28.99	28.99	28.97	72.4	68.6	70.6	4.83	4.57	4.71	6.87	6.89	6.91	6	5.50
	14:37		Middle	3.5	28.00	28.00		8.10	8.10		28.94	28.94		70.6	70.9		4.70	4.73		6.95	6.93		5	
9/9/15	15:48	Fine	Middle	3.5	27.10	27.10	27.10	8.19	8.19	8.19	30.32	30.32	30.30	70.0	68.9	69.0	4.70	4.63	4.63	6.82	6.88	6.81	3	3.50
	15:50		Middle	3.5	27.10	27.10		8.19	8.19		30.27	30.27		68.5	68.4		4.60	4.60		6.84	6.71		4	
11/9/15	10:00	Fine	Middle	3.5	26.60	26.60	26.70	8.26	8.26	8.27	32.01	32.01	31.97	76.9	75.2	74.3	5.15	5.03	4.97	6.91	7.06	7.00	6	5.00
	10:02		Middle	3.5	26.80	26.80		8.27	8.27		31.92	31.92		72.7	72.4		4.85	4.83		7.07	6.97		4	
14/9/15	20:48	Fine	Middle	3.0	27.00	27.00	27.00	8.30	8.30	8.30	32.19	32.19	32.19	70.1	70.7	70.4	4.66	4.69	4.67	11.05	11.09	11.07	9	8.50
	20:49		Middle	3.0	27.00	27.00		8.30	8.30		32.19	32.19		70.6	70.0		4.69	4.65		10.92	11.23		8	
16/9/15	21:51	Cloudy	Middle	3.0	27.70	27.70	27.75	8.26	8.26	8.26	30.40	30.40	30.40	59.1	59.5	59.2	3.92	3.95	3.93	13.01	12.72	12.67	7	6.50
	21:52		Middle	3.0	27.80	27.80		8.25	8.26		30.39	30.39		59.2	59.1		3.93	3.92		12.45	12.49		6	
18/9/15	21:33	Fine	Middle	3.0	27.60	27.60	27.65	8.23	8.23	8.21	30.11	30.11	30.11	55.8	56.0	55.4	3.71	3.73	3.69	16.90	16.43	17.58	6	6.50
	21:34		Middle	3.0	27.70	27.70		8.19	8.19		30.10	30.10		55.2	54.7		3.67	3.64		19.98	17.00		7	
22/9/15	15:13	Fine	Middle	3.5	28.80	28.80	28.80	8.25	8.25	8.25	30.72	30.72	30.72	74.2	73.3	73.8	4.85	4.77	4.81	7.29	7.24	7.27	3	3.00
	15:15		Middle	3.5	28.80	28.80		8.24	8.24		30.71	30.71		73.8	74.0		4.81	4.81		7.22	7.33		3	
24/9/15	15:03	Fine	Middle	3.5	30.00	30.00	30.30	8.26	8.26	8.25	27.91	27.91	27.90	62.7	61.5	59.5	4.05	3.95	3.84	10.42	10.42	10.35	9	8.00
	15:04		Middle	3.5	30.60	30.60		8.23	8.23		27.89	27.89		57.3	56.5		3.70	3.65		10.42	10.14		7	
26/9/15	-	Amber Rainstorm	Middle	-	-	-	#DIV/0!	-	-	#DIV/0!	-	-	#DIV/0!	-	-	#DIV/0!	-	-	#DIV/0!	-	-	#DIV/0!	-	#DIV/0!
	-		Middle	-	-	-		-	-		-	-		-	-		-	-		-	-		-	
28/9/15	16:10	Sunny	Middle	2.5	29.30	29.30	29.25	8.25	8.25	8.23	27.60	27.60	27.30	53.0	54.2	53.8	3.48	3.57	3.54	17.41	17.83	17.61	11	10.50
	16:11		Middle	2.5	29.20	29.20		8.20	8.20		27.00	27.00		54.2	53.9		3.57	3.54		17.69	17.49		10	
30/9/15	20:47	Cloudy	Middle	3.0	28.60	28.60	28.60	8.24	8.24	8.24	29.82	29.82	29.82	53.7	54.3	54.2	3.53	3.56	3.56	18.94	18.13	18.81	9	9.50
	20:48		Middle	3.0	28.60	28.60		8.23	8.23		29.82	29.82		54.4	54.5		3.57	3.58		19.06	19.10		10	

Remarks:

Due to the hoisting of Amber Rainstorm Warning Signal, the water quality monitoring event in 26 September 2015 during flood tide was cancelled.



**Water Monitoring Result at M5B - Central Colling Water Intake Group  
Mid-Ebb Tide**

Date	Time	Weather Condition	Sampling Depth		Water Temperature			pH			Salinity			DO Saturation			DO			Turbidity			Suspended Solids	
					°C		-		ppt		%		mg/L		NTU		mg/L							
			m	Value	Average	Value	Average	Value	Average	Value	Average	Value	Average	Value	Average	Value	Average	Value	Average	Value	Average			
2/9/15	14:31	Cloudy	Middle	3.5	25.70	25.70	25.65	8.22	8.22	8.22	29.47	29.47	29.47	74.5	73.1	72.2	5.16	5.06	5.00	6.06	6.14	6.07	5	5.00
	14:33		Middle	3.5	25.60	25.60		8.22	8.22		29.46	29.46		71.1	70.1		4.92	4.85		6.00	6.08		5	
4/9/15	15:59	Fine	Middle	3.5	27.30	27.30	27.50	8.09	8.09	8.12	31.53	31.53	31.51	76.5	81.0	79.7	5.08	5.37	5.28	6.71	6.70	6.62	5	5.00
	16:01		Middle	3.5	27.70	27.70		8.14	8.14		31.49	31.49		82.9	78.4		5.50	5.18		6.54	6.54		5	
7/9/15	8:39	Fine	Middle	3.5	27.30	27.30	27.35	8.24	8.24	8.24	29.39	29.39	29.36	82.1	78.7	78.3	5.52	5.29	5.26	5.11	4.68	4.77	4	3.50
	8:41		Middle	3.5	27.40	27.40		8.24	8.24		29.32	29.32		76.5	75.8		5.14	5.10		4.68	4.60		3	
9/9/15	10:15	Fine	Middle	3.5	26.80	26.80	26.80	8.19	8.19	8.21	30.85	30.85	30.85	91.4	93.5	92.8	6.15	6.29	6.24	3.99	3.98	3.97	<2	<2
	10:17		Middle	3.5	26.80	26.80		8.22	8.22		30.84	30.84		92.4	93.7		6.21	6.30		3.98	3.94		<2	
11/9/15	15:54	Fine	Middle	3.5	26.90	26.90	26.90	8.27	8.27	8.28	31.48	31.48	31.46	79.6	79.4	79.3	5.32	5.31	5.30	12.94	12.92	12.88	14	<u>14.50</u>
	15:56		Middle	3.5	26.90	26.90		8.28	8.28		31.44	31.44		79.5	78.8		5.31	5.27		12.85	12.81		15	
14/9/15	14:19	Fine	Middle	3.5	28.00	28.00	28.10	8.24	8.24	8.27	32.07	32.07	32.05	75.0	76.2	76.2	4.90	4.98	4.98	9.04	8.90	8.99	8	8.00
	14:21		Middle	3.5	28.20	28.20		8.29	8.29		32.02	32.02		76.1	77.3		4.97	5.06		8.97	9.04		8	
16/9/15	14:05	Fine	Middle	3.5	28.60	28.60	28.50	8.27	8.27	8.28	32.25	32.29	32.27	77.0	74.7	73.6	5.01	4.86	4.81	8.84	8.77	8.79	6	6.50
	14:07		Middle	3.5	28.40	28.40		8.29	8.29		32.27	32.27		72.6	70.2		4.72	4.66		8.77	8.77		7	
18/9/15	14:42	Fine	Middle	3.5	28.60	28.60	28.75	8.21	8.21	8.22	32.00	32.00	31.99	80.8	80.0	78.6	5.23	5.19	5.09	8.22	8.22	8.21	6	6.00
	14:44		Middle	3.5	28.90	28.90		8.22	8.24		31.98	31.98		75.0	78.4		4.85	5.07		8.23	8.16		6	
22/9/15	6:00	Cloudy	Middle	3.5	27.70	27.70	27.70	8.20	8.20	8.20	30.39	30.39	30.39	75.1	75.7	74.3	4.99	5.03	4.94	3.05	3.02	3.09	<2	<2
	6:01		Middle	3.5	27.70	27.70		8.20	8.20		30.39	30.39		73.5	73.0		4.88	4.84		3.13	3.16		<2	
24/9/15	8:53	Fine	Middle	3.5	28.70	28.70	28.75	8.28	8.28	8.29	29.69	29.67	29.82	71.5	71.8	71.6	4.68	4.70	4.69	4.40	4.40	4.43	3	3.00
	8:55		Middle	3.5	28.80	28.80		8.29	8.29		29.96	29.96		71.7	71.4		4.69	4.67		4.40	4.53		3	
26/9/15	10:24	Fine	Middle	3.5	29.20	29.20	29.25	8.33	8.33	8.34	30.15	30.15	30.14	71.4	69.6	69.4	4.63	4.81	<u>4.57</u>	7.77	7.77	7.77	4	4.50
	10:26		Middle	3.5	29.30	29.30		8.34	8.34		30.12	30.12		68.8	67.8		4.46	4.39		7.77	7.78		5	
28/9/15	11:30	Sunny	Middle	3.5	29.60	29.60	29.60	8.30	8.30	8.30	31.60	31.60	31.60	78.3	77.0	78.3	5.01	4.93	5.01	11.48	11.57	11.34	8	8.50
	11:31		Middle	3.5	29.60	29.60		8.30	8.30		31.60	31.60		78.6	79.1		5.03	5.07		11.20	11.10		9	
30/9/15	14:30	Fine	Middle	3.5	30.00	30.00	30.00	8.19	8.19	8.21	31.42	31.42	31.40	85.3	82.2	84.0	5.42	5.23	5.33	8.39	8.22	8.25	8	8.00
	14:32		Middle	3.5	30.00	30.00		8.23	8.23		31.38	31.38		84.4	84.0		5.35	5.32		8.22	8.16		8	

Remarks:  
Single underline denotes exceedance over Action Level.  
Double underline denotes exceedance over Limit Level.



**Water Monitoring Result at Culvert J - Reference Station  
Mid-Ebb Tide**

Date	Time	Weather Condition	Sampling Depth		Water Temperature			pH			Salinity		DO Saturation		DO		Turbidity		Suspended Solids					
					°C		-		ppt		%		mg/L		NTU		mg/L							
					Value	Average	Value	Average	Value	Average	Value	Average	Value	Average	Value	Average	Value	Average	Value	Average				
2/9/15	14:35	Cloudy	Middle	4	25.60	25.60	25.65	8.21	8.21	8.21	30.80	30.81	30.81	64.1	62.7	63.0	4.40	4.30	4.32	8.08	8.07	8.09	5	5.00
	14:37		Middle	4	25.70	25.70		8.21	8.21		30.81	30.81		62.9	62.4		4.31	4.28		8.09	8.10		5	
4/9/15	15:55	Fine	Middle	4	28.20	28.20	28.50	8.15	8.15	8.12	27.34	27.34	27.31	61.7	60.4	61.1	4.12	4.03	4.08	10.76	10.78	10.77	7	7.50
	15:57		Middle	4	28.80	28.80		8.09	8.09		27.28	27.28		60.6	61.6		4.05	4.11		10.76	10.76		8	
7/9/15	8:35	Fine	Middle	4	27.50	27.50	27.50	8.31	8.31	8.29	28.71	28.71	28.71	77.3	75.7	75.0	5.20	5.09	5.04	4.68	4.67	4.64	4	3.50
	8:37		Middle	4	27.50	27.50		8.26	8.26		28.70	28.70		73.7	73.2		4.96	4.92		4.62	4.58		3	
9/9/15	10:10	Fine	Middle	4	27.00	27.00	27.10	8.21	8.21	8.21	29.12	29.12	29.12	81.0	82.0	81.1	5.47	5.54	5.48	5.30	5.35	5.36	2	3.00
	10:12		Middle	4	27.20	27.20		8.20	8.20		29.12	29.12		80.8	80.5		5.46	5.44		5.39	5.41		4	
11/9/15	15:50	Fine	Middle	4	27.50	27.50	27.70	8.23	8.23	8.24	31.44	31.44	31.37	77.0	74.6	73.9	5.09	4.92	4.88	8.29	8.23	8.19	8	7.50
	15:52		Middle	4	27.90	27.90		8.25	8.25		31.29	31.29		72.4	71.7		4.77	4.73		8.14	8.08		7	
14/9/15	14:15	Fine	Middle	4	28.70	28.70	28.80	8.26	8.26	8.25	29.04	29.04	29.03	60.3	57.6	58.6	3.97	3.77	3.85	10.80	10.86	10.84	9	8.50
	14:17		Middle	4	28.90	28.90		8.23	8.23		29.02	29.02		58.4	57.9		3.84	3.80		10.89	10.81		8	
16/9/15	14:01	Fine	Middle	4	28.60	28.60	28.85	8.30	8.30	8.29	30.92	30.92	30.94	58.6	57.1	56.3	3.77	3.71	3.65	10.07	10.09	10.10	7	6.50
	14:03		Middle	4	29.10	29.10		8.28	8.28		30.95	30.95		55.3	54.2		3.59	3.52		10.12	10.13		6	
18/9/15	14:38	Fine	Middle	4	29.30	29.30	29.45	8.25	8.25	8.23	30.33	30.33	30.24	54.7	53.3	54.3	3.54	3.45	3.51	10.31	10.36	10.33	6	6.00
	14:40		Middle	4	29.60	29.60		8.21	8.21		30.15	30.15		53.1	56.2		3.43	3.63		10.33	10.31		6	
22/9/15	6:08	Cloudy	Middle	3	27.70	27.70	27.70	8.23	8.23	8.21	25.83	25.83	25.83	59.9	61.7	61.2	4.13	4.20	4.18	7.25	6.98	7.11	5	5.00
	6:09		Middle	3	27.70	27.70		8.18	8.20		25.82	25.82		61.9	61.4		4.21	4.18		7.08	7.11		5	
24/9/15	8:57	Fine	Middle	4	29.10	29.10	29.15	8.27	8.27	8.26	29.69	29.69	29.68	61.6	60.2	59.5	4.01	3.92	3.87	5.47	5.47	5.46	3	2.50
	8:59		Middle	4	29.20	29.20		8.25	8.25		29.67	29.67		58.6	57.4		3.82	3.74		5.46	5.43		2	
26/9/15	10:20	Fine	Middle	4	29.70	29.70	29.65	8.33	8.33	8.33	29.89	29.89	29.89	68.3	66.5	65.8	4.41	4.30	4.25	7.37	7.36	7.36	3	2.50
	10:22		Middle	4	29.60	29.60		8.33	8.33		29.89	29.89		64.9	63.5		4.19	4.09		7.36	7.36		2	
28/9/15	11:39	Sunny	Middle	3	29.90	29.90	29.90	8.07	8.07	8.04	23.83	23.83	23.83	21.3	21.9	21.9	1.42	1.45	1.46	12.79	12.99	13.27	10	10.50
	11:40		Middle	3	29.90	29.90		8.00	8.00		23.83	23.83		22.1	22.3		1.47	1.48		13.72	13.59		11	
30/9/15	14:34	Fine	Middle	4	29.70	29.70	29.80	8.26	8.26	8.22	26.80	26.80	26.79	44.6	45.6	45.6	2.92	2.98	2.99	9.12	9.08	9.25	7	7.00
	14:36		Middle	4	29.90	29.90		8.18	8.18		26.77	26.77		46.2	46.1		3.02	3.02		9.33	9.45		7	





**Water Monitoring Result at M5B - Central Cooling Water Intake Group  
Mid-Flood Tide**

Date	Time	Weather Condition	Sampling Depth		Water Temperature			pH			Salinity		DO Saturation		DO		Turbidity		Suspended Solids					
			m		°C		-		ppt		%		mg/L		NTU		mg/L							
					Value	Average	Value	Average	Value	Average	Value	Average	Value	Average	Value	Average	Value	Average						
2/10/15	9:25	Fine	Middle	3.5	28.60	28.60	28.60	8.22	8.22	8.24	30.54	30.54	30.55	82.6	83.2	83.3	5.41	5.44	5.45	9.25	9.18	9.14	11	10.50
	9:27		Middle	3.5	28.60	28.60		8.25	8.25		30.55	30.55		83.2	84.2		5.44	5.51		9.12	9.02		10	
6/10/15	15:19	Cloudy	Middle	3.5	27.80	27.80	27.90	8.26	8.26	8.27	30.53	30.53	30.66	71.6	69.0	68.7	4.72	4.54	<u>4.53</u>	7.68	8.10	8.00	3	4.00
	15:21		Middle	3.5	28.00	28.00		8.28	8.28		30.78	30.78		67.6	66.6		4.46	4.39		8.10	8.10		5	
8/10/15	15:09	Fine	Middle	3.5	28.50	28.50	28.60	8.23	8.23	8.23	31.20	31.20	31.17	73.7	73.1	72.7	4.81	4.77	4.75	10.59	10.23	10.23	6	7.00
	15:11		Middle	3.5	28.70	28.70		8.23	8.23		31.14	31.14		72.5	71.6		4.73	4.67		10.07	10.04		8	
10/10/15	15:51	Cloudy	Middle	3.5	27.30	27.30	27.30	8.25	8.25	8.27	31.57	31.57	31.57	75.8	74.7	74.4	5.04	4.96	4.94	13.81	13.46	13.77	14	<u>14.00</u>
	15:53		Middle	3.5	27.30	27.30		8.29	8.29		31.57	31.57		73.6	73.3		4.89	4.87		13.81	13.99		14	
12/10/15	15:49	Cloudy	Middle	3.5	26.40	26.40	26.40	8.21	8.21	8.23	31.95	31.95	31.94	75.8	75.7	74.9	5.11	5.09	5.04	15.44	15.11	15.16	16	<u>15.50</u>
	15:51		Middle	3.5	26.40	26.40		8.25	8.25		31.93	31.93		74.4	73.7		5.01	4.96		15.05	15.02		15	
14/10/15	20:05	Fine	Middle	3.5	26.00	26.00	26.00	8.30	8.30	8.30	32.44	32.44	32.44	74.7	75.4	75.0	5.05	5.10	5.07	9.98	9.24	9.56	10	9.50
	20:06		Middle	3.5	26.00	26.00		8.30	8.30		32.44	32.44		75.3	74.6		5.09	5.04		9.38	9.65		9	
16/10/15	13:51	Fine	Middle	3.5	27.70	27.70	27.75	8.20	8.20	8.22	32.09	32.09	32.09	86.8	86.6	86.1	5.71	5.69	5.66	8.85	9.32	9.03	6	7.00
	13:53		Middle	3.5	27.80	27.80		8.24	8.24		32.09	32.09		86.2	84.7		5.67	5.57		8.84	9.10		8	
20/10/15	13:57	Fine	Middle	3.5	27.20	27.20	27.20	8.24	8.24	8.25	32.00	32.00	32.00	78.1	76.6	75.6	5.13	5.08	5.00	8.15	8.17	8.21	7	7.50
	13:59		Middle	3.5	27.20	27.20		8.25	8.25		31.99	31.99		74.4	73.1		4.91	4.86		8.23	8.29		8	
22/10/15	11:35	Fine	Middle	3.5	27.60	27.60	27.60	8.26	8.26	8.27	32.04	32.04	32.04	80.7	81.6	81.8	5.32	5.38	5.40	8.92	8.89	8.92	6	6.00
	11:37		Middle	3.5	27.60	27.60		8.27	8.27		32.04	32.04		82.0	82.7		5.43	5.45		8.92	8.95		6	
24/10/15	14:40	Fine	Middle	3.0	27.70	27.70	27.75	8.22	8.22	8.26	31.67	31.67	31.67	92.6	93.6	92.8	6.11	6.17	6.12	8.79	8.82	8.79	8	8.50
	14:42		Middle	3.0	27.80	27.80		8.29	8.29		31.67	31.67		92.6	92.5		6.11	6.10		8.82	8.72		9	
26/10/15	15:20	Fine	Middle	3.5	27.00	27.00	27.00	8.34	8.34	8.35	32.18	32.18	32.19	89.2	89.3	89.8	5.94	5.94	5.97	8.73	8.77	8.77	6	6.00
	15:22		Middle	3.5	27.00	27.00		8.36	8.36		32.19	32.19		90.0	90.5		5.99	6.02		8.78	8.80		6	
28/10/15	19:30	Cloudy	Middle	3.5	26.50	26.50	26.50	8.30	8.30	8.32	31.99	31.99	31.99	83.6	84.2	83.9	5.61	5.65	5.63	9.14	9.27	9.18	10	10.00
	19:31		Middle	3.5	26.50	26.50		8.33	8.33		31.99	31.99		83.7	83.9		5.61	5.66		9.24	9.06		10	
30/10/15	8:28	Fine	Middle	3.5	26.80	26.80	26.80	8.41	8.41	8.41	31.22	31.22	31.22	72.2	71.1	72.9	4.85	4.77	4.90	10.07	10.32	10.25	10	9.00
	8:30		Middle	3.5	26.80	26.80		8.40	8.40		31.22	31.22		73.1	75.2		4.91	5.05		10.34	10.25		8	

Remarks:  
Single underline denotes exceedance over Action Level.  
Double underline denotes exceedance over Limit Level.



**Water Monitoring Result at Culvert J - Reference Station  
Mid-Flood Tide**

Date	Time	Weather Condition	Sampling Depth		Water Temperature			pH			Salinity		DO Saturation		DO		Turbidity			Suspended Solids				
					°C		-		ppt		%		mg/L		NTU			mg/L						
			m	Value	Average	Value	Average	Value	Average	Value	Average	Value	Average	Value	Average	Value	Average	Value	Average	Value	Average			
2/10/15	9:21	Fine	Middle	3.5	28.60	28.60	28.60	8.26	8.26	8.25	27.81	27.81	27.81	64.7	64.5	65.4	4.29	4.28	4.37	10.19	10.15	10.16	11	11.00
	9:23		Middle	3.5	28.60	28.60		8.24	8.24		27.81	27.81		64.5	67.7		4.41	4.49		10.15	10.14		11	
6/10/15	15:15	Cloudy	Middle	3.5	27.80	27.80	27.80	8.20	8.20	8.22	30.98	30.98	31.11	74.6	73.1	73.6	4.93	4.82	4.86	8.20	8.21	8.16	4	3.50
	15:17		Middle	3.5	27.80	27.80		8.24	8.24		31.23	31.23		73.4	73.4		4.84	4.84		8.11	8.11		3	
8/10/15	15:05	Fine	Middle	3.5	28.80	28.80	28.95	8.21	8.21	8.22	30.71	30.71	30.73	68.9	68.6	67.8	4.46	4.45	4.39	9.93	10.03	9.76	8	8.00
	15:07		Middle	3.5	29.10	29.10		8.22	8.22		30.75	30.75		67.1	66.5		4.35	4.31		9.55	9.52		8	
10/10/15	15:47	Cloudy	Middle	3.5	27.20	27.20	27.20	8.34	8.34	8.31	28.86	28.86	28.86	62.2	60.3	60.6	4.20	4.07	4.10	14.85	14.85	14.85	10	10.00
	15:49		Middle	3.5	27.20	27.20		8.27	8.27		28.86	28.86		60.0	60.0		4.06	4.06		14.85	14.85		10	
12/10/15	15:45	Cloudy	Middle	3.5	26.10	26.10	26.10	8.33	8.33	8.29	27.63	27.68	27.67	60.7	59.4	59.2	4.20	4.11	4.10	16.03	15.81	16.20	15	14.50
	15:47		Middle	3.5	26.10	26.10		8.25	8.25		27.69	27.69		58.6	58.2		4.06	4.03		16.61	16.35		14	
14/10/15	20:13	Fine	Middle	3.0	26.20	26.20	26.15	8.29	8.29	8.29	30.89	30.90	30.91	63.0	63.6	63.2	4.28	4.32	4.29	11.08	11.02	10.87	8	8.00
	20:14		Middle	3.0	26.10	26.10		8.28	8.28		30.92	30.92		63.1	62.9		4.29	4.27		11.06	10.30		8	
16/10/15	13:47	Fine	Middle	3.5	28.10	28.10	28.20	8.33	8.33	8.28	29.29	29.29	29.30	69.8	66.6	68.5	4.63	4.41	4.54	11.04	11.25	11.15	6	6.50
	13:49		Middle	3.5	28.30	28.30		8.22	8.22		29.30	29.30		68.8	68.7		4.56	4.55		11.20	11.12		7	
20/10/15	13:53	Fine	Middle	3.5	27.60	27.60	27.45	8.21	8.21	8.22	30.93	30.93	31.12	69.3	66.2	66.1	4.62	4.40	4.40	7.68	7.70	7.67	5	5.00
	13:55		Middle	3.5	27.30	27.30		8.23	8.23		31.30	31.30		65.0	64.0		4.32	4.26		7.66	7.64		5	
22/10/15	11:30	Fine	Middle	3.0	27.70	27.70	27.80	8.28	8.28	8.27	31.76	31.76	31.77	72.5	72.7	73.4	4.77	4.78	4.83	8.71	8.58	8.50	5	5.50
	11:32		Middle	3.0	27.90	27.90		8.26	8.26		31.77	31.77		74.6	73.9		4.90	4.85		8.40	8.31		6	
24/10/15	14:35	Fine	Middle	3.0	27.70	27.70	27.80	8.25	8.25	8.21	24.77	24.77	24.77	60.9	61.8	61.3	4.16	4.22	4.19	20.56	20.49	20.53	17	16.50
	14:37		Middle	3.0	27.90	27.90		8.17	8.17		24.77	24.77		61.4	61.2		4.19	4.18		20.52	20.54		16	
26/10/15	15:25	Fine	Middle	3.0	26.50	26.50	26.55	8.28	8.28	8.22	25.53	25.53	25.54	49.4	50.2	49.7	3.46	3.49	3.71	15.72	15.76	15.75	13	12.50
	15:27		Middle	3.0	26.60	26.60		8.16	8.16		25.54	25.54		48.9	50.2		3.39	4.49		15.79	15.72		12	
28/10/15	19:42	Cloudy	Middle	3.0	26.50	26.50	26.55	8.37	8.37	8.36	29.66	29.66	29.77	63.3	63.7	63.6	4.30	4.32	4.32	10.31	10.25	10.14	6	5.50
	19:43		Middle	3.0	26.60	26.60		8.34	8.34		29.87	29.87		63.5	63.9		4.31	4.33		10.02	9.98		5	
30/10/15	8:24	Fine	Middle	3.5	26.80	26.80	26.80	8.46	8.46	8.45	30.33	30.33	30.32	69.6	70.6	69.7	4.70	4.76	4.70	11.00	10.26	10.60	8	7.50
	8:26		Middle	3.5	26.80	26.80		8.43	8.43		30.31	30.31		69.9	68.7		4.72	4.63		10.56	10.56		7	



**Water Monitoring Result at M5B - Central Colling Water Intake Group  
Mid-Ebb Tide**

Date	Time	Weather Condition	Sampling Depth		Water Temperature			pH			Salinity			DO Saturation			DO			Turbidity			Suspended Solids	
					°C		-		ppt		%		mg/L		NTU		mg/L							
					Value	Average	Value	Average	Value	Average	Value	Average	Value	Average	Value	Average	Value	Average	Value	Average				
2/10/15	14:41	Fine	Middle	3.5	28.80	28.80	28.85	8.22	8.22	8.24	30.82	30.82	30.83	75.1	74.1	74.4	4.89	4.82	4.84	7.11	7.00	7.09	5	5.00
	14:43		Middle	3.5	28.90	28.90		8.25	8.25		30.84	30.84		74.3	73.9		4.83	4.81		7.24	7.01		5	
6/10/15	7:49	Cloudy	Middle	3.5	27.50	27.50	27.50	8.16	8.16	8.20	30.95	30.95	31.00	78.1	78.7	78.0	5.19	5.22	5.18	5.58	5.51	5.52	3	2.50
	7:51		Middle	3.5	27.50	27.50		8.23	8.23		31.04	31.04		78.4	76.6		5.20	5.09		5.49	5.49		2	
8/10/15	9:08	Fine	Middle	3.5	27.70	27.70	27.75	8.17	8.17	8.17	27.05	27.05	27.05	68.3	71.2	70.2	4.62	4.81	4.75	8.21	8.21	8.20	3	4.00
	9:10		Middle	3.5	27.80	27.80		8.16	8.16		27.05	27.05		71.1	70.0		4.81	4.74		8.10	8.26		5	
10/10/15	10:20	Fine	Middle	3.5	27.40	27.40	27.50	8.29	8.29	8.30	31.62	31.63	31.51	77.2	77.6	77.4	5.09	5.12	5.10	6.82	6.88	6.80	4	4.50
	10:22		Middle	3.5	27.60	27.60		8.30	8.30		31.90	30.90		77.5	77.2		5.11	5.09		6.77	6.74		5	
12/10/15	10:55	Cloudy	Middle	3.5	26.10	26.10	26.10	8.26	8.26	8.27	31.88	31.88	31.89	64.5	65.5	67.0	4.33	4.43	<u>4.53</u>	8.71	8.71	8.71	9	9.00
	10:57		Middle	3.5	26.10	26.10		8.27	8.27		31.89	31.89		69.0	69.0		4.67	4.67		8.71	8.71		9	
14/10/15	11:20	Fine	Middle	3.5	27.10	27.10	27.10	8.22	8.22	8.25	32.37	32.37	32.36	80.6	80.9	79.1	5.35	5.37	5.25	9.61	9.69	9.60	7	6.50
	11:22		Middle	3.5	27.10	27.10		8.27	8.27		32.35	32.35		78.5	76.4		5.20	5.07		9.54	9.54		6	
16/10/15	8:25	Fine	Middle	3.0	26.40	26.40	26.40	8.32	8.32	8.32	32.01	32.01	32.02	88.2	88.5	88.6	5.94	5.96	5.97	11.45	11.58	11.60	7	7.00
	8:27		Middle	3.0	26.40	26.40		8.31	8.31		32.02	32.02		88.1	89.7		5.93	6.03		11.65	11.72		7	
20/10/15	3:28	Fine	Middle	3.5	25.30	25.30	25.30	8.30	8.30	8.30	32.32	32.32	32.32	78.4	79.1	78.4	5.37	5.41	5.37	7.80	7.84	7.73	4	4.50
	3:29		Middle	3.5	25.30	25.30		8.30	8.30		32.32	32.32		78.3	77.9		5.35	5.33		7.65	7.61		5	
22/10/15	5:48	Cloudy	Middle	3.5	26.10	26.10	26.10	8.21	8.21	8.22	32.31	32.31	32.32	76.8	77.4	77.3	5.19	5.22	5.22	2.16	2.31	2.18	2	2.00
	5:49		Middle	3.5	26.10	26.10		8.22	8.22		32.33	32.33		77.7	77.3		5.25	5.22		2.11	2.13		2	
24/10/15	9:18	Fine	Middle	3.5	26.80	26.80	26.85	8.25	8.25	8.26	32.29	32.29	32.31	77.6	75.7	75.4	5.17	5.04	5.02	6.90	6.81	6.66	5	5.00
	9:20		Middle	3.5	26.90	26.90		8.27	8.27		32.33	32.33		74.3	74.1		4.95	4.93		6.47	6.46		5	
26/10/15	10:45	Fine	Middle	3.5	26.60	26.60	26.60	8.23	8.23	8.27	32.42	32.42	32.42	84.3	86.5	85.7	5.63	5.75	5.71	7.05	7.07	7.05	4	4.50
	10:47		Middle	3.5	26.60	26.60		8.30	8.30		32.42	32.42		85.5	86.3		5.71	5.74		7.06	7.00		5	
28/10/15	11:50	Fine	Middle	3.5	27.30	27.30	27.35	8.33	8.33	8.34	31.99	31.99	31.99	88.9	89.1	89.2	5.89	5.91	5.91	7.35	7.34	7.29	4	4.00
	11:52		Middle	3.5	27.40	27.40		8.35	8.35		31.99	31.99		89.3	89.4		5.91	5.92		7.25	7.20		4	
30/10/15	14:00	Fine	Middle	3.5	27.00	27.00	27.05	8.33	8.33	8.35	31.53	31.53	31.53	92.7	93.3	92.4	6.18	6.22	6.16	11.95	11.96	11.95	10	10.50
	14:02		Middle	3.5	27.10	27.10		8.37	8.37		31.53	31.53		92.4	91.1		6.16	6.07		11.96	11.92		11	

Remarks:  
Single underline denotes exceedance over Action Level.  
Double underline denotes exceedance over Limit Level.



**Water Monitoring Result at Culvert J - Reference Station  
Mid-Ebb Tide**

Date	Time	Weather Condition	Sampling Depth		Water Temperature			pH			Salinity			DO Saturation			DO			Turbidity			Suspended Solids	
					°C		-		ppt		%		mg/L		NTU		mg/L							
					Value	Average	Value	Average	Value	Average	Value	Average	Value	Average	Value	Average	Value	Average	Value	Average				
2/10/15	14:37	Fine	Middle	4	28.80	28.80	29.30	8.24	8.24	8.24	29.54	29.54	29.54	67.2	66.3	67.0	4.40	4.39	4.40	8.39	8.34	8.38	6	7.00
	14:39		Middle	4	29.80	29.80		8.23	8.23		29.53	29.53		67.4	67.2		4.41	4.40		8.39	8.41		8	
6/10/15	7:45	Cloudy	Middle	4	26.90	26.90	27.43	8.44	8.44	8.41	17.43	17.43	17.43	82.5	81.8	80.9	3.98	3.89	3.85	19.50	19.51	19.51	11	11.00
	7:47		Middle	4	26.90	269.00		8.38	8.38		17.42	17.42		80.1	79.0		3.80	3.72		19.51	19.51		11	
8/10/15	9:04	Fine	Middle	4	27.70	27.70	27.70	8.21	8.21	8.20	27.05	27.05	27.05	70.1	67.1	66.7	4.75	4.54	4.51	9.91	10.03	10.05	4	4.50
	9:06		Middle	4	27.70	27.70		8.19	8.19		27.04	27.04		65.7	63.7		4.45	4.30		10.05	10.19		5	
10/10/15	10:16	Fine	Middle	4	27.30	27.30	27.30	8.28	8.28	8.29	31.53	1.53	24.06	68.4	66.4	65.6	4.54	4.41	4.35	8.10	8.10	8.11	6	6.50
	10:18		Middle	4	27.30	27.30		8.29	8.29		31.58	31.58		64.5	62.9		4.28	4.18		8.11	8.11		7	
12/10/15	10:51	Cloudy	Middle	4	26.10	26.10	26.10	8.25	8.25	8.26	31.88	31.88	31.89	69.2	68.0	67.1	4.63	4.60	4.53	8.53	8.47	8.52	8	8.00
	10:53		Middle	4	26.10	26.10		8.26	8.26		31.89	31.89		65.5	65.7		4.43	4.44		8.54	8.55		8	
14/10/15	11:25	Fine	Middle	4	27.20	27.20	27.20	8.24	8.24	8.23	30.22	30.22	30.23	68.5	68.8	69.5	4.59	4.62	4.66	10.52	10.65	10.66	8	7.50
	11:27		Middle	4	27.20	27.20		8.22	8.22		30.23	30.23		71.4	69.1		4.79	4.63		10.49	10.99		7	
16/10/15	8:20	Fine	Middle	3	26.50	26.50	26.45	8.38	8.38	8.36	31.52	31.52	31.53	80.6	81.2	80.7	5.43	5.48	5.44	11.46	11.34	11.33	6	6.50
	8:22		Middle	3	26.40	26.40		8.33	8.33		31.53	31.53		80.7	80.3		5.45	5.41		11.29	11.22		7	
20/10/15	3:36	Fine	Middle	3	25.70	25.70	25.65	8.30	8.30	8.27	27.78	27.78	27.78	56.4	56.1	56.0	3.94	3.92	3.91	10.57	10.60	10.64	6	6.00
	3:37		Middle	3	25.60	25.60		8.24	8.24		27.78	27.78		55.6	55.7		3.88	3.89		10.68	10.71		6	
22/10/15	5:57	Cloudy	Middle	3	26.40	26.40	26.35	8.24	8.24	8.23	29.98	29.98	29.98	68.2	68.0	67.7	4.65	4.63	4.61	4.97	5.11	5.17	5	4.50
	5:58		Middle	3	26.30	26.30		8.22	8.22		29.98	29.98		67.0	67.6		4.57	4.60		5.34	5.24		4	
24/10/15	9:14	Fine	Middle	4	26.80	26.80	26.80	8.26	8.26	8.26	31.07	31.07	31.07	69.3	69.3	69.4	4.65	4.66	4.64	6.09	6.16	6.15	4	4.00
	9:16		Middle	4	26.80	26.80		8.26	8.26		31.07	31.07		69.4	69.4		4.59	4.66		6.15	6.21		4	
26/10/15	10:40	Fine	Middle	3	26.30	26.30	26.30	8.23	8.23	8.17	24.00	24.00	24.00	45.1	45.1	45.2	3.18	3.18	3.19	13.83	13.87	13.89	10	10.00
	10:42		Middle	3	26.30	26.30		8.10	8.10		24.00	24.00		45.2	45.4		3.19	3.20		13.88	13.98		10	
28/10/15	10:45	Fine	Middle	3	27.30	27.30	27.35	8.31	8.31	8.31	31.28	31.28	31.29	83.9	85.2	84.0	5.58	5.66	5.58	9.80	9.78	9.78	6	6.00
	10:47		Middle	3	27.40	27.40		8.31	8.31		31.29	31.29		83.5	83.3		5.55	5.53		9.75	9.77		6	
30/10/15	13:55	Fine	Middle	3	27.30	27.30	27.35	8.41	8.41	8.37	28.32	28.32	28.34	73.6	73.5	72.9	4.98	4.98	4.94	11.33	11.35	11.37	5	4.50
	13:57		Middle	3	27.40	27.40		8.33	8.33		28.36	28.36		72.7	71.9		4.91	4.87		11.39	11.42		4	



Graphic Presentation of Water Quality Result of M5B - Central Cooling Water Intake Groups

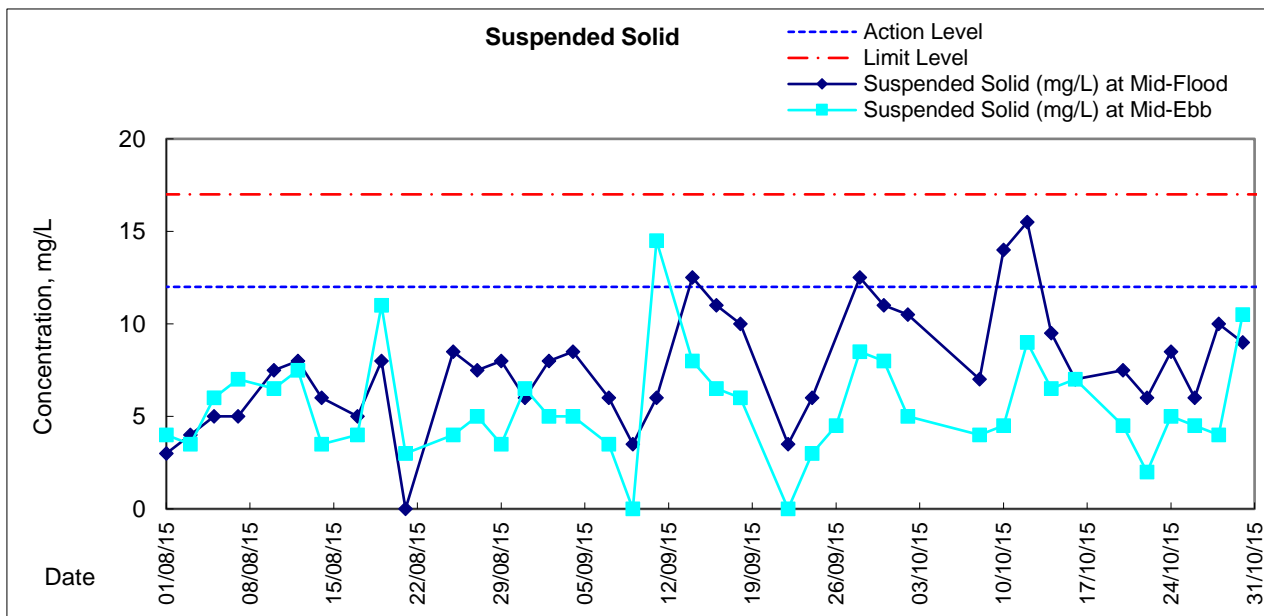
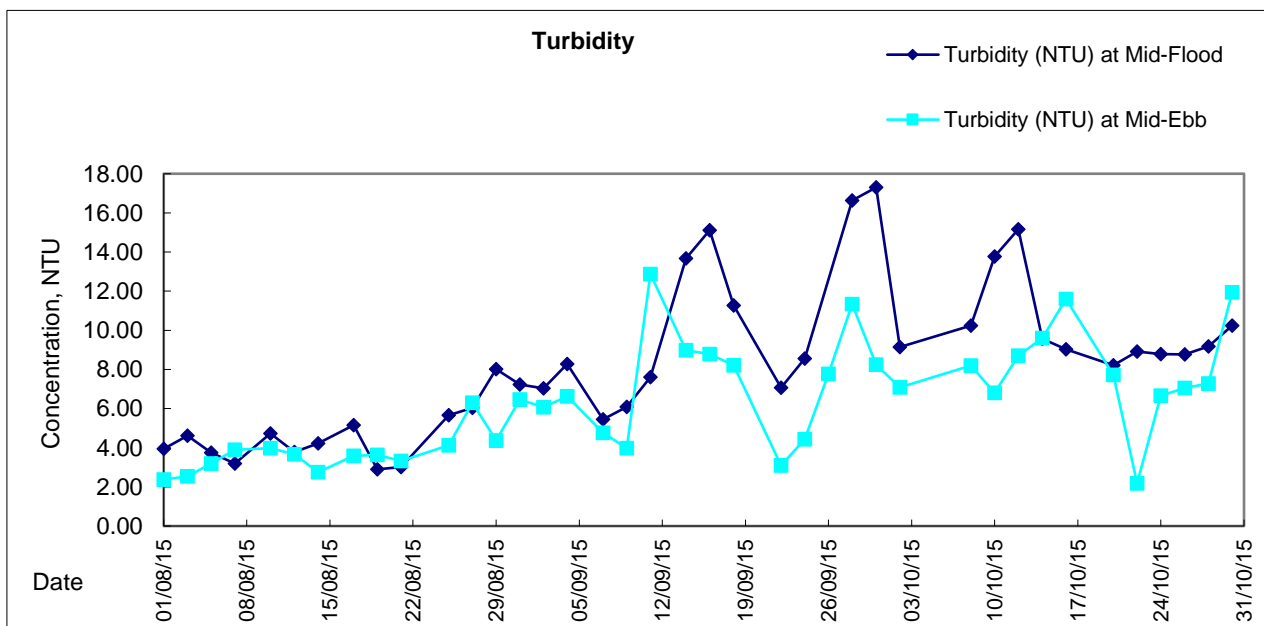
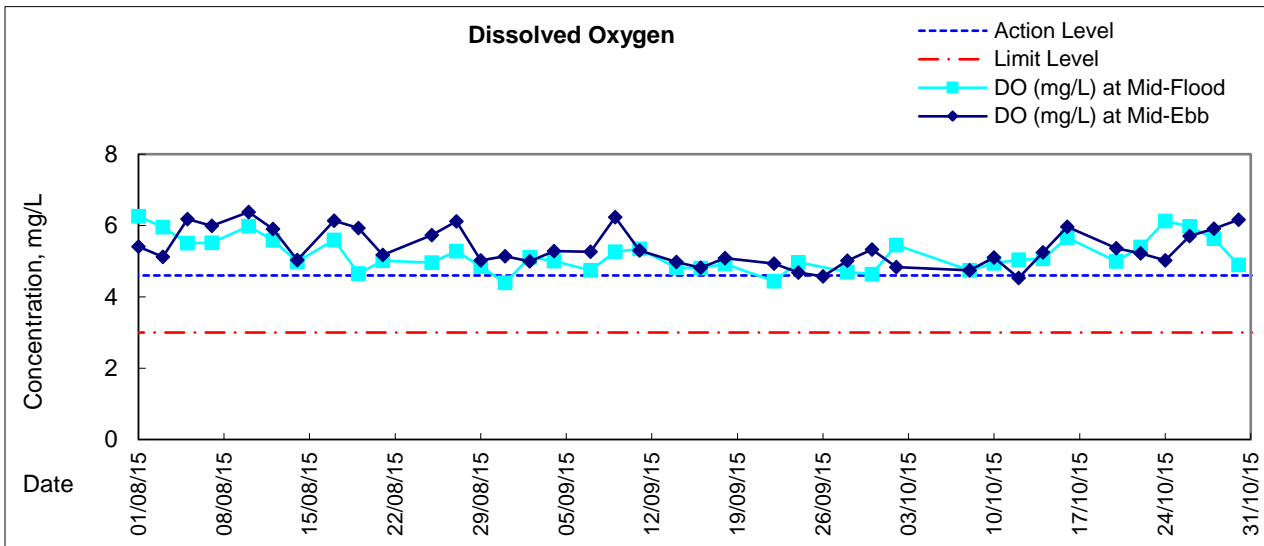

The construction work during the reporting period include, construction of ELS, construction of pipe pile wall, roadworks, drainage works, P1 Road paving, P1 Road planter construction and P1 Road pedestrian road reinstatement. The weather condition during the reporting period ranges from mostly sunny to rainy. The quarterly mean of suspended solids in this reporting quarter was found to be 7 mg/L which was lower than ambient mean of 7.5 mg/L according to the baseline monitoring data.



### Graphic Presentation of Water Quality Result of Culvert J - Reference Station

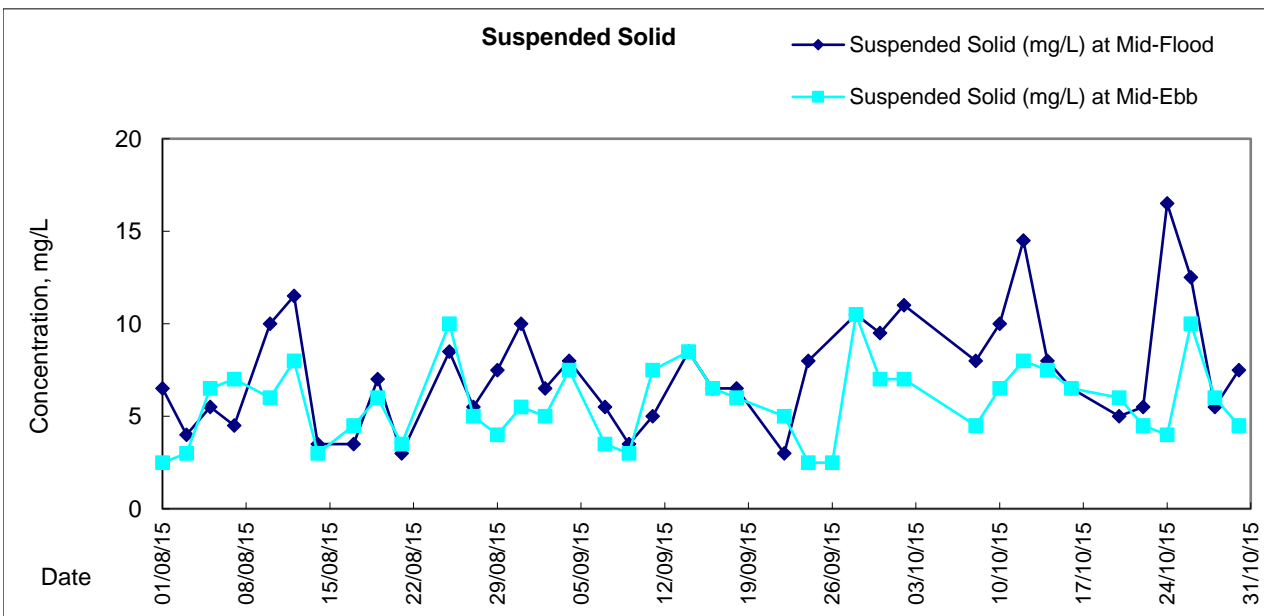
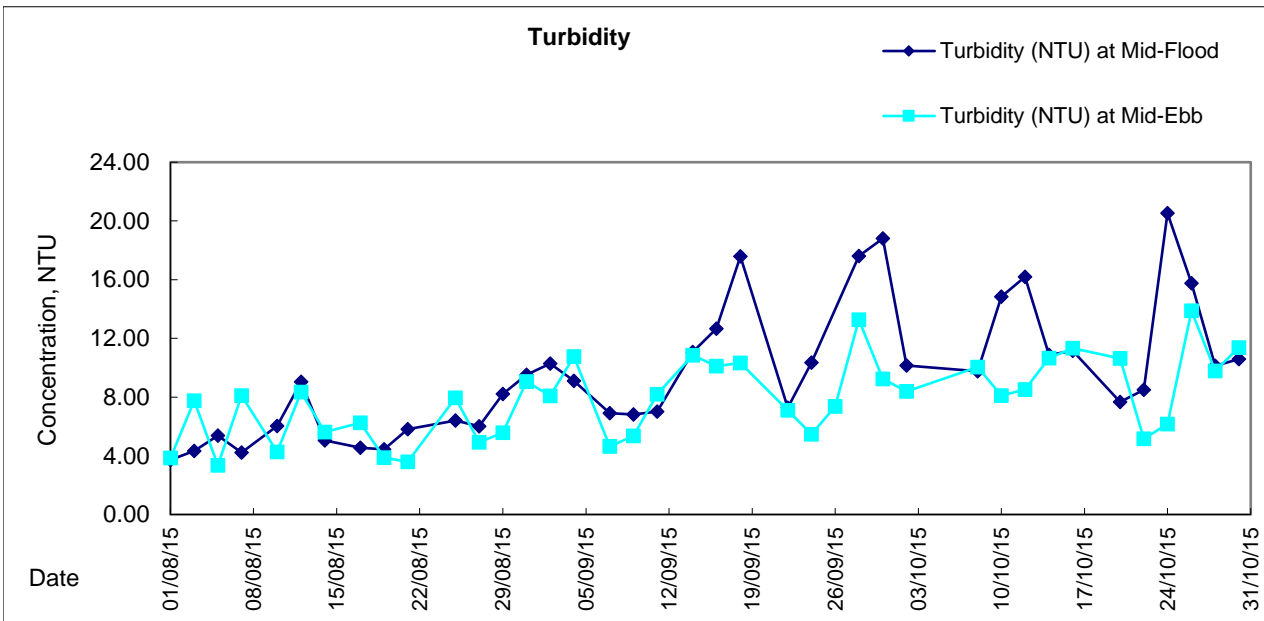
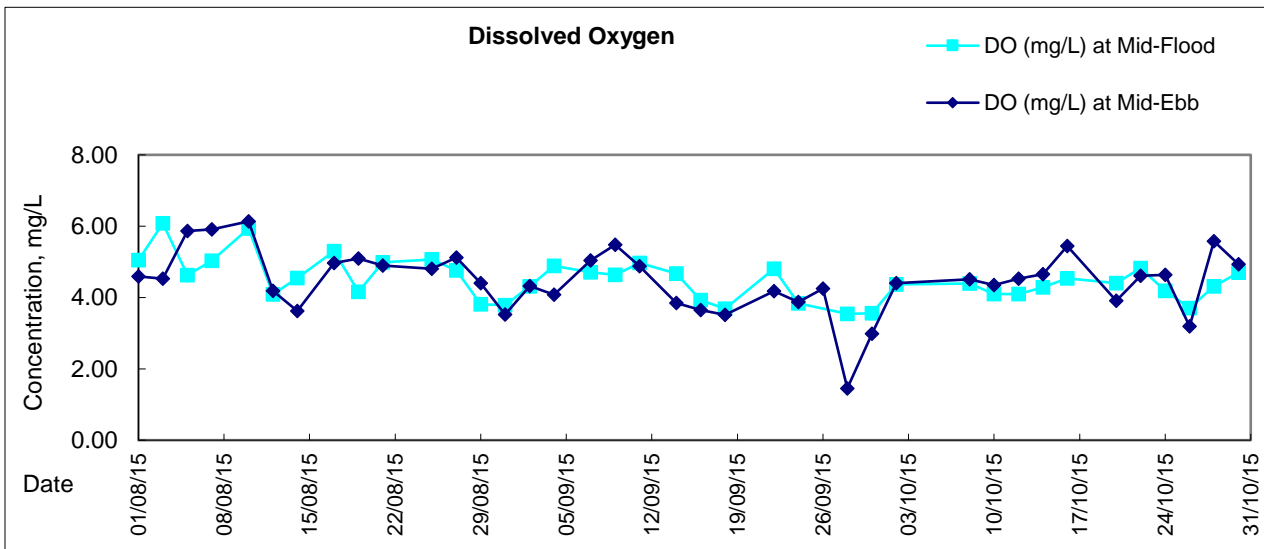



***Appendix 5.1***

***Event Action Plans***

Central Reclamation Phase III : Environmental Monitoring and Audit - Event and Action Plan for Air and Noise Quality

Event and Action Plan for Air Quality				
Event	Action			
	ET Leader	IC(E)	ER	Contractor
Action Level - Exceedance for one sample	<ol style="list-style-type: none"> <li>Identify source</li> <li>Inform IC(E) and ER</li> <li>Repeat measurement to confirm finding</li> <li>Increase monitoring frequency to daily</li> </ol>	<ol style="list-style-type: none"> <li>Check monitoring data submitted by ET</li> <li>Check Contractor's working method</li> </ol>	<ol style="list-style-type: none"> <li>Notify Contractor</li> </ol>	<ol style="list-style-type: none"> <li>Rectify any unacceptable practice</li> <li>Amend working methods if appropriate</li> </ol>
Action Level - Exceedance for two or more consecutive samples	<ol style="list-style-type: none"> <li>Identify source</li> <li>Inform IC(E) and ER</li> <li>Repeat measurement to confirm finding</li> <li>Increase monitoring frequency to daily</li> <li>Discuss with IC(E) and Contractor on remedial actions</li> <li>If exceedance continues, arrange meeting with IC(E) and ER</li> <li>If exceedance stops cease additional monitoring</li> </ol>	<ol style="list-style-type: none"> <li>Check monitoring data submitted by ET</li> <li>Check Contractor's working method</li> <li>Discuss with ET and Contractor on possible remedial measures</li> <li>Advise the ER on the effectiveness of the proposed remedial measures</li> <li>Supervise the implementation of remedial measures</li> </ol>	<ol style="list-style-type: none"> <li>Confirm receipt of notification of failure in writing</li> <li>Notify Contractor</li> <li>Ensure remedial measures properly implemented</li> </ol>	<ol style="list-style-type: none"> <li>Submit proposals for remedial actions to IC(E) within 3 working days of notification</li> <li>Implement the agreed proposals</li> <li>Amend proposal if appropriate</li> </ol>
Limit Level - Exceedance for one sample	<ol style="list-style-type: none"> <li>Identify source</li> <li>Inform ER and EPD</li> <li>Repeat measurement to confirm findings</li> <li>Increase monitoring frequency to daily</li> <li>Assess effectiveness of Contractor's remedial actions and keep IC(E), EPD and ER informed of the results</li> </ol>	<ol style="list-style-type: none"> <li>Check monitoring data submitted by ET</li> <li>Check Contractor's working method</li> <li>Discuss with ET and Contractor on possible remedial measures</li> <li>Advise the ER on the effectiveness of the proposed remedial measures</li> <li>Supervise the implementation of remedial measures</li> </ol>	<ol style="list-style-type: none"> <li>Confirm receipt of notification of failure in writing</li> <li>Notify Contractor</li> <li>Ensure remedial measures properly implemented</li> </ol>	<ol style="list-style-type: none"> <li>Take immediate action to avoid further exceedance</li> <li>Submit proposal for remedial actions to IC(E) within 3 working days of notification</li> <li>Implement the agreed measures</li> </ol>
Limit Level - Exceedance for two or more consecutive samples	<ol style="list-style-type: none"> <li>Notify IC(E), ER, Contractor and EPD</li> <li>Identify source</li> <li>Repeat measurements to confirm findings</li> <li>Increase monitoring frequency to daily</li> <li>Carry out analysis of Contractor's working procedures to determine possible mitigation to be implemented</li> <li>Arrange meeting with IC(E) and ER to discuss the remedial actions to be taken</li> <li>Assess effectiveness of Contractor's remedial actions and keep IC(E), EPD and ER informed of the results</li> <li>If exceedance stops, cease additional monitoring</li> </ol>	<ol style="list-style-type: none"> <li>Discuss amongst ER, ET, and Contractor on the potential remedial actions</li> <li>Review Contractor's remedial actions whenever necessary to assure their effectiveness and advise the ER accordingly</li> <li>Supervise the implementation of remedial measures</li> </ol>	<ol style="list-style-type: none"> <li>Confirm receipt of notification of failure in writing</li> <li>Notify Contractor</li> <li>In consultation with the IC(E), agree with the Contractor on the remedial measures to be implemented</li> <li>Ensure remedial measures properly implemented</li> <li>If exceedance continues, consider what portion of the work is responsible and instruct the Contractor to stop that portion of work until the exceedance is abated</li> </ol>	<ol style="list-style-type: none"> <li>Take immediate action to avoid further exceedance</li> <li>Submit proposals for remedial actions to IC(E) within 3 working days of notification</li> <li>Implement the agreed proposals</li> <li>Resubmit proposals if problem still not under control</li> <li>Stop the relevant portion of works as determined by the ER until the exceedance is abated</li> </ol>



Central Reclamation Phase III : Environmental Monitoring and Audit - Event and Action Plan for Air and Noise Quality

Event and Action Plan for Noise Quality				
Event	Action			
	ET Leader	IC(E)	ER	Contractor
Action Level is reached	<ol style="list-style-type: none"> <li>1. Notify IC(E) and Contractor</li> <li>2. Carry out investigation</li> <li>3. Report the results of the investigation to the IC(E) and Contractor</li> <li>4. Discuss with the Contractor and formulate remedial measures</li> </ol>	<ol style="list-style-type: none"> <li>1. Discuss amongst ER, ET and Contractor on the potential remedial actions</li> <li>2. Review Contractor's remedial actions whenever necessary to assure their effectiveness and advise the ER accordingly</li> <li>3. Supervise the implementation of remedial measures</li> </ol>	<ol style="list-style-type: none"> <li>1. Confirm receipt of notification of failure in writing</li> <li>2. Notify Contractor</li> <li>3. Require Contractor to propose remedial measures for the analyzed noise problem</li> <li>4. Ensure remedial measures are properly implemented</li> </ol>	<ol style="list-style-type: none"> <li>1. Submit noise mitigation proposal to IC(E)</li> <li>2. Implement noise mitigation proposals</li> </ol>
Limit Level is reached	<ol style="list-style-type: none"> <li>1. Notify IC(E), ER, EPD and Contractor</li> <li>2. Identify source</li> <li>3. Repeat measurement to confirm findings</li> <li>4. Carry out analysis of Contractor's working procedures to determine possible mitigation to be implemented</li> <li>5. Inform IC(E), ER and EPD the causes &amp; actions taken for the exceedances</li> <li>6. Assess effectiveness of Contractor's remedial actions and keep IC(E), EPD and ER informed of the results</li> <li>7. If exceedance stops cease additional monitoring</li> </ol>	<ol style="list-style-type: none"> <li>1. Discuss amongst ER, ET and Contractor on the potential remedial actions</li> <li>2. Review Contractor's remedial actions whenever necessary to assure their effectiveness and advise the ER accordingly</li> <li>3. Supervise the implementation of remedial measures</li> </ol>	<ol style="list-style-type: none"> <li>1. Confirm receipt of notification of failure in writing</li> <li>2. Notify Contractor</li> <li>3. Require Contractor to propose remedial measures for the analyzed noise problem</li> <li>4. Ensure remedial measures are properly implemented</li> <li>5. If exceedance continues, consider what portion of the work is responsible and instruct the Contractor to stop that portion or work until the exceedance is abated</li> </ol>	<ol style="list-style-type: none"> <li>1. Take immediate action to avoid further exceedance</li> <li>2. Submit proposals for remedial actions to IC(E) within 3 working days of notification</li> <li>3. Implement the agreed proposals</li> <li>4. Resubmit proposals if problem still not under control</li> <li>5. Stop the relevant portion of works as determined by the ER until the exceedance is abated</li> </ol>



Central Reclamation Phase III: Environmental Monitoring and Audit - Event and Action Plan for Water Quality

EVENT	ACTION			
	ET	IEC	ER	CONTRACTOR
Action level being exceeded by one sampling day	Repeat in-situ measurement to confirm findings; Identify source(s) of impact; Inform IEC and Contractor; Check monitoring data, all plant, equipment and Contractor's working methods; Discuss mitigation measures with IEC and Contractor; (The above actions should be taken within 1 working day after the exceedance is identified) Repeat measurement on next day of exceedance.	Discuss with ET and Contractor on the mitigation measures; Review proposals on mitigation measures submitted by Contractor and advise the ER accordingly; Assess the effectiveness of the implemented mitigation measures. (The above actions should be taken within 1 working day after the exceedance is identified)	Discuss with IEC on the proposed mitigation measures; Make agreement on the mitigation measures to be implemented. (The above actions should be taken within 1 working day after the exceedance is identified)	Inform the ER and confirm notification of the non-compliance in writing; Rectify unacceptable practice; Check all plant and equipment; Consider changes of working methods; Discuss with ET and IEC and propose mitigation measures to IEC and ER; Implement the agreed mitigation measures. (The above actions should be taken within 1 working day after the exceedance is identified)
Action level being exceeded by more than one consecutive sampling days	Identify source(s) of impact; Inform IEC and Contractor; Check monitoring data, all plant, equipment and Contractor's working methods; Discuss mitigation measures with IEC and Contractor; Ensure mitigation measures are implemented; Prepare to increase the monitoring frequency to daily; (The above actions should be taken within 1 working day after the exceedance is identified) Repeat measurement on next working day of exceedance.	Discuss with ET and Contractor on the mitigation measures; Review proposals on mitigation measures submitted by Contractor and advise the ER accordingly; Assess the effectiveness of the implemented mitigation measures. (The above actions should be taken within 1 working day after the exceedance is identified)	Discuss with IEC on the proposed mitigation measures; Make agreement on the mitigation measures to be implemented; Assess the effectiveness of the implemented mitigation measures. (The above actions should be taken within 1 working day after the exceedance is identified)	Inform the Engineer and confirm notification of the non-compliance in writing; Rectify unacceptable practice; Check all plant and equipment; Consider changes of working methods; Discuss with ET and IEC and propose mitigation measures to IEC and ER within 3 working days; Implement the agreed mitigation measures. (The above actions should be taken within 1 working day after the exceedance is identified)



Central Reclamation Phase III: Environmental Monitoring and Audit - Event and Action Plan for Water Quality

Event	Action			
	ET	IEC	ER	Contractor
Limit level being exceeded by one sampling day	Repeat in-situ measurement to confirm findings; Identify source(s) of impact; Inform IEC, contractor and EPD; Check monitoring data, all plant, equipment and Contractor's working methods; Discuss mitigation measures with IEC, ER and Contractor; Ensure mitigation measures are implemented; Increase the monitoring frequency to daily until no exceedance of Limit level. (The above actions should be taken within 1 working day after the exceedance is identified)	Discuss with ET and Contractor on the mitigation measures; Review proposals on mitigation measures submitted by Contractor and advise the ER accordingly; Assess the effectiveness of the implemented mitigation measures. (The above actions should be taken within 1 working day after the exceedance is identified)	Discuss with IEC, ET and Contractor on the proposed mitigation measures; Request Contractor to critically review the working methods; Make agreement on the mitigation measures to be implemented; Assess the effectiveness of the implemented mitigation measures. (The above actions should be taken within 1 working day after the exceedance is identified)	Inform the Engineer and confirm notification of the non-compliance in writing; Rectify unacceptable practice; Check all plant and equipment; Consider changes of working methods; Discuss with ET , IEC and ER and propose mitigation measures to IEC and ER within 3 working days; Implement the agreed mitigation measures. (The above actions should be taken within 1 working day after the exceedance is identified)
Limit level being exceeded by more than one consecutive sampling days	Identify source(s) of impact; Inform IEC, contractor and EPD; Check monitoring data, all plant, equipment and Contractor's working methods; Discuss mitigation measures with IEC, ER and Contractor; Ensure mitigation measures are implemented; Increase the monitoring frequency to daily until no exceedance of Limit level for two consecutive days. (The above actions should be taken within 1 working day after the exceedance is identified)	Discuss with ET and Contractor on the mitigation measures; Review proposals on mitigation measures submitted by Contractor and advise the ER accordingly; Assess the effectiveness of the implemented mitigation measures. (The above actions should be taken within 1 working day after the exceedance is identified)	Discuss with IEC, ET and Contractor on the proposed mitigation measures; Request Contractor to critically review the working methods; Make agreement on the mitigation measures to be implemented; Assess the effectiveness of the implemented mitigation measures; Consider and instruct, if necessary, the Contractor to slow down or to stop all or part of the marine work until no exceedance of Limit level. (The above actions should be taken within 1 working day after the exceedance is identified)	Inform the ER and confirm notification of the non-compliance in writing; Rectify unacceptable practice; Check all plant and equipment; Consider changes of working methods; Discuss with ET , IEC and ER and propose mitigation measures to IEC and ER within 3working days; Implement the agreed mitigation measures; As directed by the Engineer, to slow down or to stop all or part of the marine work or construction activities. (The above actions should be taken within 1 working day after the exceedance is identified)



***Appendix 6.1***

***Complaint Log***



### Environmental Complaints Log

Complaint Log No.	Date of Complaint	Received From and Received By	Location of Complainant	Nature of Complaint	Outcome	Status
150211	21/1/2015	EPD complaint (EPD Ref.: H04/RS/0001716-15) received by ET on 11 February 2015	Construction site opposite to CITIC Tower	Construction dust was emitted from a construction site opposite to CITIC Tower	<p>According to the relevant site records, trench grabbing for D-wall construction and socket H-pile construction were conducted at the concerned location on 21 January 2015. Dust screen for socket H-pile construction, maintenance of site haul road in wet condition and water spraying at vehicle entrance/exit points of HK/2012/08 Contractor site office and Portion I were implemented by the Contractor of HK/2012/08 near the concerned location on 21 January 2015.</p> <p>In addition, no environmental deficiency related to dust mitigation was identified at the concerned location during weekly environmental inspections conducted on 27 Jan, 3 and 10 Feb 2015 and dust mitigation measures including water spraying for dusty haul road and provision of wheel washing were in place and no dust related impact from the construction works at the concerned location was observed.</p> <p>Meanwhile, the Air Quality Health Index (AQHI) recorded by EPD across Western District and Eastern District on 21 January 2015 was ranged from 4 to 10+ indicating a severely high concentration of ambient air pollutants. Based on reviewing relevant impact monitoring data, elevated TSP were recorded at monitoring stations across Central to Wan Chai West area despite a non-Project related exceedance was recorded at nearby monitoring station ACL2a (Contractor HK/2012/08 Site Office) on 21 January 2015 and was considered to be contributed by ambient air pollutant.</p> <p>The site condition under Contract HK/2012/08 at the concerned location was considered to be generally satisfactory and no non-conformity related to cumulative air quality impact was observed at the concerned location. Nevertheless, in view of the public concern, the contractor was reminded to enhance the dust mitigation measures implemented to minimize potential nuisance to nearby public.</p>	Closed



### Environmental Complaints Log

Complaint Log No.	Date of Complaint	Received From and Received By	Location of Complainant	Nature of Complaint	Outcome	Status
150703	3/7/2015	EPD complaint (EPD Ref.: H05/RS/00016215-15) received by ET on 03 July 2015	West of HKCEC outside Lung King Street	Dark smoke was observed from a derrick barge in yellow color for reclamation work at location to the west of HKCEC outside Lung King Street	<p>According to the relevant site records under Contract HK/2012/08, one derrick barge (Chang Sheng 306) in yellow color was conducting material transfer at a near shore location opposite to Fleet Arcade on 30 June 2015 around noon-time under HK/2012/08 and the concerned derrick barge was towed away for maintenance on the same date.</p> <p>Follow-up inspection was conducted during weekly environmental inspection on 7 July 2015, no dark smoke was observed from the concerned derrick barge (Chang Sheng 306). Nevertheless, the Contractor was reminded to conduct regular checking on the condition of the all derrick barges deployed on site to ensure only well maintained equipment are used to avoid potential dark smoke emission affecting nearby public.</p> <p>Based on the review on relevant record and follow up site inspection, the condition of the concerned derrick barge was considered generally in order and no dark smoke was observed. In view of the public concern, the Contractor was reminded to conduct regular checking on the condition of derrick barges deployed on site to ensure only well maintained equipment are used on site to avoid potential dark smoke emission affecting nearby public.</p>	Closed



Complaint Log No.	Date of Complaint	Received From and Received By	Location of Complainant	Nature of Complaint	Outcome	Status
150917	17/9/2015	A public complaint regarding water quality referred by EPD was received by ET on 17 September 2015	Central and Wan Chai Reclamation coastline (between LUNG WUI ROAD to LUNG WO ROAD, Central & Wan Chai, Hong Kong)	Silt from Central and Wan Chai Reclamation was spotted along the coastline (between LUNG WUI ROAD to LUNG WO ROAD, Central & Wan Chai, Hong Kong)	<p>Based on the site records confirmed by RSS, removal of seawall blocks by derrick barge was undertaken by Contract HK/2012/08 at Central Reclamation Phase III works area while mitigation measures including provision of silt curtain implemented by the Contractor of HK/2012/08 during the seawall block removal works. According to relevant record, muddy dispersion at HKCEC2W (area opposite to Lung King Street) was observed by the Environmental Team on 14 September 2015 afternoon. The muddy patch was observed dispersing outside the outer layer silt curtain deployed by the Contractor of HK/2012/08 towards the Central Reclamation Phase III area while the outer layer silt curtain was observed partially opened.</p> <p>In view of the above observations, the Contractor was advised to rectify any environmental deficiencies such that adequate protection such as silt curtain shall be provided for exposed soil slope to mitigate for potential runoff related water quality impact to the surrounding waters; outer layer silt curtain deployed shall be entirely closed during works to safeguard the surrounding water quality. Any opening for marine vessel shall be closed promptly after passage and localized silt curtain deployed on site shall be properly maintained to avoid any gap or opening to effectively safeguard the nearby waters.</p>	Closed



***Appendix 8.1***

***Construction Programme of Individual Contracts***





Activity ID	Activity Name	Remaining Dur	Early Start	Early Finish	June 2015							July 2015							August 2015							September 2015							October 2015							November 2015							December 2015							January 2016							February 2016							March 2016							April 2016							May 2016							June 2016							July 2016							August 2016							September 2016						
					01	08	15	22	29	06	13	20	27	03	10	17	24	31	07	14	21	28	05	12	19	26	02	09	16	23	30	07	14	21	28	04	11	18	25	01	08	15	22	29	07	14	21	28	04	11	18	25	02	09	16	23	30	06	13	20	27	04	11	18	25	01	08	15	22	29	05	12	19																																											
<b>HK/2012/08 Revised Works Programme Rev.4_1(Final)</b>																																																																																																																				
<b>Works for Section Completion</b>																																																																																																																				
<b>Construction</b>																																																																																																																				
<b>Section II A - CWB Tunnel &amp; Slip Road Structures and Facilities</b>																																																																																																																				
<b>CWB CRIII &amp; A1</b>																																																																																																																				
<b>CWB CRIII &amp; A1 - Pumping Test Preparation/ Pumping Test</b>																																																																																																																				
CWB A1 - Pumping Testing Preparation																																																																																																																				
SIIA11240	Sec II A - CWB A1 - install dewater/ recharge / observation well	17	11-May-15 A	20-Jul-15																																																																																																																
CWB CRIII & A1 - Pumping Test																																																																																																																				
SIIA10780	Sec II A - CWB CRIII - pumping test (CRIII, A1)	10	20-Jul-15	30-Jul-15																																																																																																																
<b>CWB CRIII - ELS &amp; Tunnel Structure</b>																																																																																																																				
CWB CRIII - ELS																																																																																																																				
SIIA10820	Sec II A - CWB CRIII: Shoring & Excavation	42	18-Apr-15 A	18-Aug-15																																																																																																																
SIIA10960	Sec II A - CWB CRIII: Demolish Bulkhead at West End	45	19-Aug-15	12-Oct-15																																																																																																																
CWB CRIII - Tunnel Structure																																																																																																																				
SIIA10840	Sec II A - CWB CRIII: Base, wall, OHVD & roof (bay 1)	45	19-Aug-15	12-Oct-15																																																																																																																
SIIA10880	Sec II A - CWB CRIII: Base, wall, OHVD & roof (bay 3)	45	19-Aug-15	12-Oct-15																																																																																																																
<b>CWB A1 - ELS &amp; Tunnel Structure</b>																																																																																																																				
CWB A1 - ELS Remaining																																																																																																																				
SIIA11286	Sec IIA - CWB A1 : Shoring & Excavation (Remaining)	37	07-Jul-15	18-Aug-15																																																																																																																
CWB A1 - Tunnel Structure Remaining																																																																																																																				
SIIA13045	Sec II A - CWB A1: Pile head + trough + base & wall + OHVD unit (1st bay)	45	19-Aug-15	12-Oct-15																																																																																																																
CWB A1 - Other Works																																																																																																																				
SIIA15480	Culvert L - [Summary] Bay 9 to Bay 11 on top of CWB A1 and divert flow	27	08-Jun-15 A	31-Jul-15																																																																																																																
SIIA15500	Zone A2(2) - Public Fill -4.0 to +4.0mPD (behind Type 4 & 13 for temp channel outlet)	28	01-Aug-15	28-Aug-15																																																																																																																
<b>Section III - Road D11 &amp; Part of Road P2, Area 4, Implement 1st Stage ITA</b>																																																																																																																				
<b>Roadwork &amp; Utilities</b>																																																																																																																				
<b>General</b>																																																																																																																				
SIII10040	Sec III - roadwork & utilities - storm water drain & subsoil drain	121	01-May-15 A	21-Nov-15																																																																																																																
SIII10060	Sec III - roadwork & utilities - Watermain & Irrigation Mains	100	07-Jul-15*	03-Nov-15																																																																																																																
SIII10080	Sec III - roadwork & utilities - gas main and valve chamber	100	17-Jul-15	13-Nov-15																																																																																																																
SIII10100	Sec III - roadwork & utilities - HEC cable duct and catchpit	100	27-Jul-15	23-Nov-15																																																																																																																
SIII10120	Sec III - roadwork & utilities - sub-base	100	06-Aug-15	03-Dec-15																																																																																																																
SIII10140	Sec III - roadwork & utilities - Road kerb	100	15-Aug-15	12-Dec-15																																																																																																																
SIII10160	Sec III - roadwork & utilities - flexible pavement	100	26-Aug-15	23-Dec-15																																																																																																																

Data Date: 30-Jun-15

- Current Milestone
- Actual Work
- Critical Remaining Work
- Remaining Work
- Remaining Level of Effort

**Works Programme for Zone CRIII (June to August 2015)**

Date	Revision	Checked	Approved
03-Jul-15			



CEDD Contract No. HK/2012/08  
Wan Chai Development Phase II  
Central -Wan Chai Bypass at Wan Chai West

Activity ID	Activity Name	Start	Finish	Remaining Duration	Activity % Complete	2015					2016
						Sep	Oct	Nov	Dec	Jan	
<b>Total</b>		18-Apr-15 A	29-Dec-15	81							
<b>HK/2012/08 Revised Works Programme Rev.5_Updated as of 20-Sep-15</b>		18-Apr-15 A	29-Dec-15	81							
<b>Dredging and Reclamation</b>		20-Sep-15	10-Dec-15	67							
<b>Marine Work Construction</b>		20-Sep-15	10-Dec-15	67							
<b>Zone CRIII</b>		20-Sep-15	10-Dec-15	67							
<b>Dredging - Zone CRIII</b>		20-Sep-15	10-Oct-15	16							
<b>Dredging at Zone CRIII</b>		20-Sep-15	10-Oct-15	16							
<b>2nd Stage of Work (Types 1B(4) &amp; 2D)</b>		20-Sep-15	10-Oct-15	16							
MAR16095	Zone CRIII - 2nd stage - Remove existing rock armour [B5-E5] after relocating interim landing steps	20-Sep-15	29-Sep-15	10	0%						
MAR16100	Zone CRIII - 2nd stage - demolish existing seawall [3 nos.]	02-Oct-15	10-Oct-15	8	0%						
MAR16140	Zone CRIII - 2nd stage - Final Hydrographic Survey	21-Sep-15	22-Sep-15	2	0%						
<b>Seawall Construction - Zone CRIII</b>		21-Sep-15	30-Nov-15	58							
<b>Zone CRIII Seawall (1st Stage)</b>		21-Sep-15	17-Oct-15	22							
<b>Seawall 2 &amp; 12</b>		21-Sep-15	17-Oct-15	22							
MAR20580	Zone CRIII - fill rock mound for Seawall 2 & 12 and Trimming	21-Sep-15	29-Sep-15	7	0%						
MAR20600	Zone CRIII - lay toe block and level stone for Seawall 2 & 12	29-Sep-15	13-Oct-15	12	0%						
MAR21250	Zone CRIII - install block seawall 12	09-Oct-15	14-Oct-15	5	0%						
MAR21251	Zone CRIII - install block seawall 2	14-Oct-15	17-Oct-15	4	0%						
<b>Zone CRIII Seawall (2nd Stage)</b>		17-Oct-15	30-Nov-15	37							
<b>Seawall 1B(4)</b>		17-Oct-15	09-Nov-15	19							
MAR21257	Zone CRIII - fill rock mound for Seawall 1B(4)	17-Oct-15	24-Oct-15	6	0%						
MAR21259	Zone CRIII - lay toe block and level stone for Seawall 1B(4)	26-Oct-15	07-Nov-15	12	0%						
MAR21275	Zone CRIII - deliver and install caisson seawall 1B(4)	08-Nov-15	09-Nov-15	2	0%						
<b>Seawall 2D</b>		17-Oct-15	10-Nov-15	20							
MAR21262	Zone CRIII - fill rock mound for Seawall 2D	17-Oct-15	24-Oct-15	6	0%						
MAR21264	Zone CRIII - lay toe block and level stone for Seawall 2D	26-Oct-15	07-Nov-15	12	0%						
MAR21320	Zone CRIII - deliver and install caisson seawall 2D	09-Nov-15	10-Nov-15	2	0%						
<b>Seawall 1</b>		11-Nov-15	30-Nov-15	17							
MAR21265	Zone CRIII - fill rock mound for Seawall 1	11-Nov-15	14-Nov-15	4	0%						
MAR21266	Zone CRIII - lay toe block and level stone for Seawall 1	16-Nov-15	23-Nov-15	7	0%						
MAR21340	Zone CRIII - install block seawall 1	24-Nov-15	30-Nov-15	6	0%						
<b>Filling - Zone CRIII</b>		19-Oct-15	10-Dec-15	45							
MAR10460	Zone CRIII - general fill to +4.0mPD	19-Oct-15	10-Dec-15	45	0%						

- █ Remaining Level of Effort
- █ Actual Level of Effort
- ▬ Remaining Work
- ▬ Actual Work
- ▬ Critical Remaining Work

Project Star :22-Jan-13  
Project End: 21-Jul-18  
Date Date: 20-Sep-15

**3 Months Rolling Programme \_September to November 2015**  
(For CRIII Zone)

Detailed Works Programme Revision 5			
Date	Revision	Checked	Approved
20-Sep-15	3MRP		

CEDD Contract No. HK/2012/08  
Wan Chai Development Phase II  
Central -Wan Chai Bypass at Wan Chai West

Activity ID	Activity Name	Start	Finish	Remaining Duration	Activity % Complete	2015					2016
						Sep	Oct	Nov	Dec	Jan	
<b>Works for Section Completion</b>											
<b>Construction</b>											
<b>Section II A - CWB Tunnel &amp; Slip Road Structures and Facilities</b>											
<b>CWB CRIII &amp; A1</b>											
<b>CWB CRIII &amp; A1 - Pumping Test Preparation/ Pumping Test</b>											
<b>CWB CRIII &amp; A1 - Pumping Test</b>											
SIIA10780	Sec II A - CWB CRIII - pumping test (CRIII, A1)	21-Sep-15	29-Sep-15	7	0%		■				
<b>CWB CRIII - ELS &amp; Tunnel Structure</b>											
<b>CWB CRIII - ELS</b>											
SIIA10820	Sec II A - CWB CRIII: Shoring & Excavation	18-Apr-15 A	03-Nov-15	35	58.82%	■	■	■			
SIIA10960	Sec II A - CWB CRIII: Demolish Bulkhead at West End	04-Nov-15	28-Dec-15	45	0%				■	■	
<b>CWB CRIII - Tunnel Structure</b>											
SIIA10840	Sec II A - CWB CRIII: Base, wall, OHVD & roof (bay 1)	04-Nov-15	28-Dec-15	45	0%				■	■	
SIIA10880	Sec II A - CWB CRIII: Base, wall, OHVD & roof (bay 3)	04-Nov-15	28-Dec-15	45	0%				■	■	
<b>Section III - Road D11 &amp; Part of Road P2, Area 4, Implement 1st Stage ITA</b>											
<b>Roadwork &amp; Utilities</b>											
<b>General</b>											
SIII10060	Sec III - roadwork & utilities - Watermain & Irrigation Mains	07-Jul-15 A	29-Dec-15	81	10%	■	■	■	■	■	

Data Date: 20-Aug-15

# HY/2009/18 Central - Wan Chai Bypass (Central Interchange)

TASK filters: 3 Months\_1, Not HL.

Activity ID	Activity Name	Original Duration	Start	Finish	Total Float	2015			
						Aug	Sep	Oct	Nov
<b>Update 2015-08-20 CWB - Central Interchange (2014-06-20) Revised DWP R7 with RFI</b>									
<b>SECTION 3 - REMAINING WORKS IN PORTION IIIA &amp; IIIB</b>									
<b>Surface Works - East of Man Yiu Street</b>									
<b>Road P1</b>									
<b>P1 Road East Bound</b>									
VO089f	VO089 - Maintenance Section 1	906d	31-Jul-12 A	31-Aug-15	-162d				
VO089i	VO089 - Maintenance Section 2	299d	25-Aug-14 A	31-Aug-15	-162d				
VO175a	VO175	240d	06-Oct-14 A	01-Sep-15	-163d				
14960	P1 E/B - Footpath (VO158) - Material approval & procurement	116d	10-Mar-15 A	12-Aug-15 A					
14904	P1 E/B - Street Furniture / Sign (VO/192)	75d	27-Mar-15 A	30-Sep-15	-187d				
14960a	P1 E/B - Footpath (VO158) - Block fabrication and Site work	76d	14-Aug-15 A	31-Oct-15	-212d				
<b>P1 Road West Bound</b>									
VO089b	VO089 - Maintenance Section 1	906d	31-Jul-12 A	31-Aug-15	-162d				
VO089d	VO089 - Maintenance Section 2	299d	25-Aug-14 A	31-Aug-15	-162d				
VO175b	VO175	240d	06-Oct-14 A	31-Jul-15 A					
14958	P1 W/B - Footpath (VO158) - Material approval & procurement	116d	10-Mar-15 A	12-Aug-15 A					
1520	P1 W/B - U Channel / Landscape works / Drainage (VO/192)	25d	01-Jun-15 A	31-Jul-15 A					
14958a	P1 W/B - Footpath (VO158) - Block fabrication and Site work	76d	14-Aug-15 A	31-Oct-15	-212d				
<b>Man Yiu Street Northern Portion</b>									
VO175c	VO175	240d	06-Oct-14 A	01-Sep-15	-163d				
RFI453a	RFI 453 (Site Works)	199d	22-Nov-14 A	31-Jul-15 A					
RFI457a	RFI 457 (Site Works)	35d	27-Dec-14 A	31-Jul-15 A					
14962	MYS Nth - Footpath (VO/158 and VO/153) - Material approval & procurement	116d	10-Mar-15 A	12-Aug-15 A					
1514	MYS Nth - Drainage / Landscape (VO/192)	80d	04-Jun-15 A	19-Sep-15	-212d				
14962a	MYS Nth - Footpath (VO/158) - Block fabrication and Site work	76d	14-Aug-15 A	31-Oct-15	-212d				

- ◆ Current Milestone
- Critical Remaining Work
- Level of Effort
- Remaining Work
- ▲ Baseline Milestone
- Project Baseline
- Actual Work

## Leighton Contractors (Asia) Limited Programme Update 58 (July 2015) THREE MONTH ROLLING

Project ID: U059a  
 Baseline: DCP7-2c  
 Layout: Update Three Month Rolling U059  
 Page 1 of 5

Date	Revision	Checked	Appro...
20-Jun-15	U057	AT	BY
20-Jul-15	U058	AT	BY

Data Date: 20-Aug-15

# HY/2009/18 Central - Wan Chai Bypass (Central Interchange)

TASK filters: 3 Months\_1, Not HL.

Activity ID	Activity Name	Original Duration	Start	Finish	Total Float	2015			
						Aug	Sep	Oct	Nov
VO134	VO134 - 29 Oct 2014	33d	21-Sep-15	31-Oct-15	-171d				
<b>Man Yiu Street Southern Portion</b>									
VO175d	VO175	240d	06-Oct-14 A	01-Sep-15	-163d				
14964	MYS Sth - Footpath (VO/158) - Material approval & procurement	116d	10-Mar-15 A	12-Aug-15 A					
1525	MYS Sth - Landscape / Drainage	25d	02-Jul-15 A	31-Jul-15 A					
14964a	MYS Sth - Footpath (VO/158) - Block fabrication and Site work	76d	14-Aug-15 A	31-Oct-15	-212d				
<b>SECTION 5 - ALL WORKS IN PORTION V &amp; VA</b>									
<b>General Surface Works</b>									
<b>Remaining Areas Underground Drainage</b>									
14972	Area VIII	51d	01-Jun-15 A	12-Aug-15 A					
14970	Area VIIa	39d	30-Jun-15 A	15-Sep-15	-294d				
14980	Area VIIb	26d	20-Aug-15	18-Sep-15	-82d				
14976	Area X (excluding construction of Foul & Storm Drain - VO V/21)	37d	16-Sep-15	31-Oct-15	-294d				
<b>Remaining Areas Road Works</b>									
14938	Area 8	18d	12-Aug-15 A	07-Sep-15	119d				
14934	Area 7a	37d	16-Sep-15	31-Oct-15	-294d				
14936	Area 7b	34d	19-Sep-15	31-Oct-15	-77d				
<b>CWB Trough B - CH1360 to CH1480</b>									
<b>Preliminaries</b>									
1533	V - Permanent Reinstatement Finance Street for TTA6 (Both lanes) - (VO V/021)	26d	16-Sep-15	17-Oct-15	-280d				
<b>Trough Structure</b>									
<b>Trough Phase 2a</b>									
1307	TRB - Construction of Foul & Storm Drain (VO V/021) - 19 days delay by CC steel pipe & 6 days inclement weather	98d	20-Apr-15 A	15-Sep-15	-280d				
1309	TRB - Backfill - 2a South Wall (VO V/021) - 19 days delay by CC steel pipe & 6 days inclement weather	92d	27-Apr-15 A	15-Sep-15	-271d				
14954	TRB - Remove temp drain & wall construction (VO V/021) - 19 days delay by CC steel pipe & 6 days inclement weather	26d	17-Aug-15 A	15-Sep-15	-254d				

- ◆ Current Milestone
- Critical Remaining Work
- Level of Effort
- Remaining Work
- ▲ Baseline Milestone
- Project Baseline
- Actual Work

## Leighton Contractors (Asia) Limited Programme Update 58 (July 2015) THREE MONTH ROLLING

Project ID: U059a  
 Baseline: DCP7-2c  
 Layout: Update Three Month Rolling U059  
 Page 2 of 5

Date	Revision	Checked	Appro...
20-Jun-15	U057	AT	BY
20-Jul-15	U058	AT	BY

Data Date: 20-Aug-15

# HY/2009/18 Central - Wan Chai Bypass (Central Interchange)

TASK filters: 3 Months\_1, Not HL.

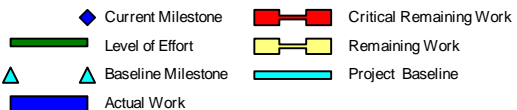
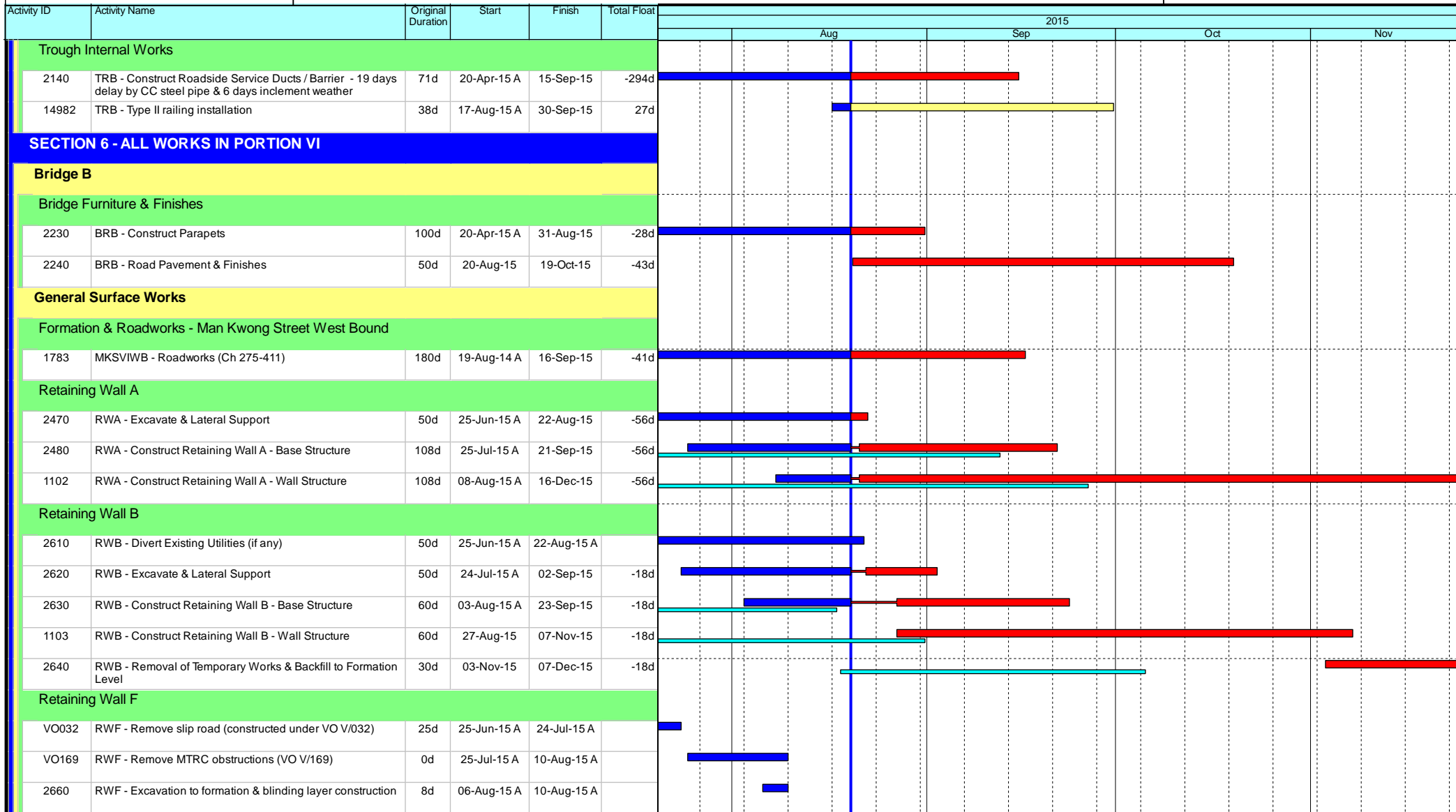

## Leighton Contractors (Asia) Limited Programme Update 58 (July 2015) THREE MONTH ROLLING

Project ID: U059a  
Baseline: DCP7-2c  
Layout: Update Three Month Rolling U059  
Page 3 of 5

Date	Revision	Checked	Appro...
20-Jun-15	U057	AT	BY
20-Jul-15	U058	AT	BY

Data Date: 20-Aug-15

# HY/2009/18 Central - Wan Chai Bypass (Central Interchange)

TASK filters: 3 Months\_1, Not HL.

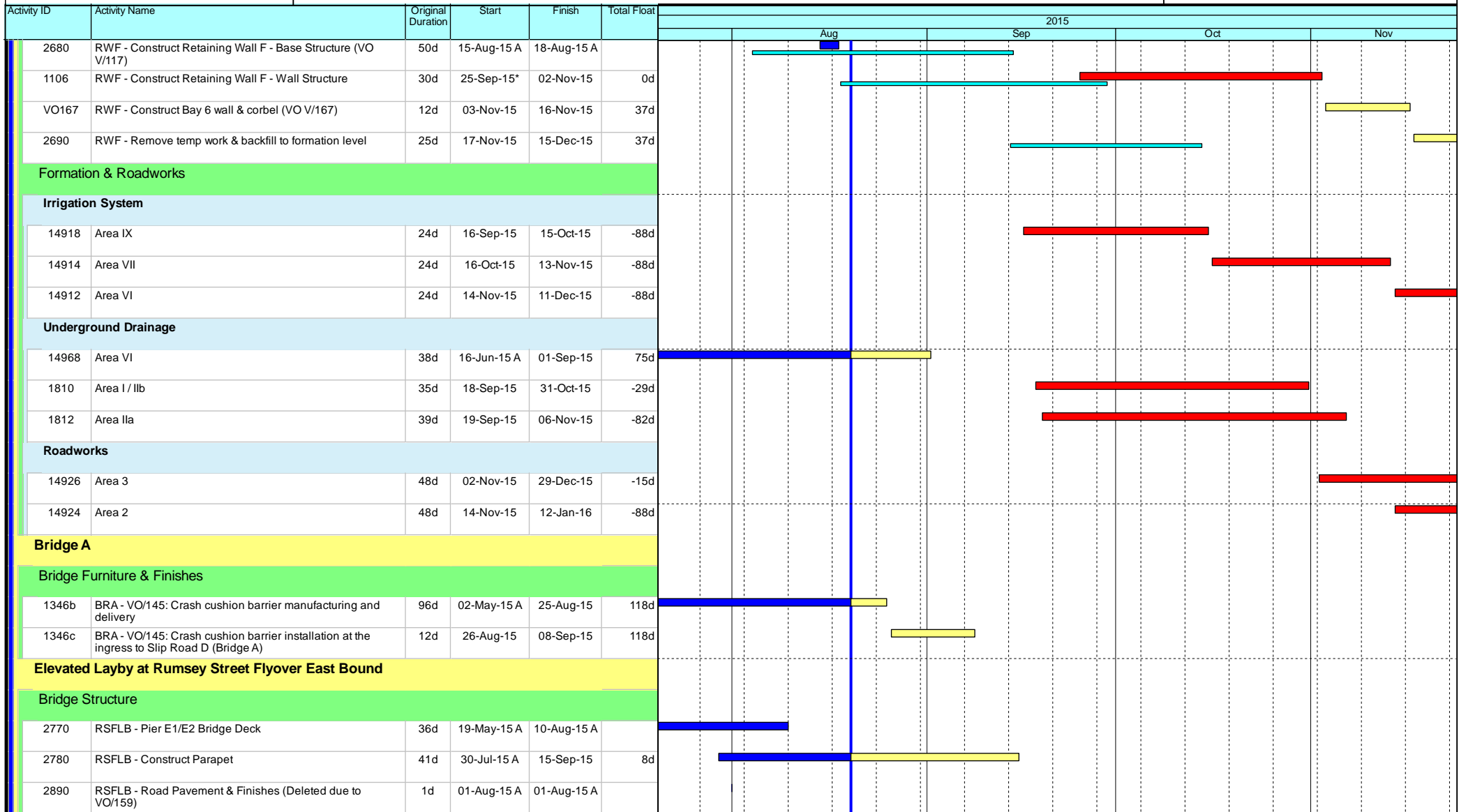

- Current Milestone
- Critical Remaining Work
- Level of Effort
- Remaining Work
- Baseline Milestone
- Project Baseline
- Actual Work

## Leighton Contractors (Asia) Limited Programme Update 58 (July 2015) THREE MONTH ROLLING

Project ID: U059a  
 Baseline: DCP7-2c  
 Layout: Update Three Month Rolling U059  
 Page 4 of 5

Date	Revision	Checked	Appro...
20-Jun-15	U057	AT	BY
20-Jul-15	U058	AT	BY



Data Date: 20-Aug-15

# HY/2009/18 Central - Wan Chai Bypass (Central Interchange)

TASK filters: 3 Months\_1, Not HL.

Activity ID	Activity Name	Original Duration	Start	Finish	Total Float	2015			
						Aug	Sep	Oct	Nov
VO176_1	VO176 / VO190 - Rumsey Street Flyover (TTA)	14d	20-Aug-15	04-Sep-15	10d	[Yellow bar from Aug 20 to Sep 04]			
VO176_1	VO176 / VO190 - Rumsey Street Flyover (Noise Permit for night work)	24d	05-Sep-15	05-Oct-15	10d	[Yellow bar from Sep 05 to Oct 05]			
VO176_1	VO176 / VO190 - Rumsey Street Flyover (Soffit & parapet edge - night work) (@8m/night shift)	15d	06-Oct-15	23-Oct-15	10d	[Yellow bar from Oct 06 to Oct 23]			
1381	RSFLB - Construct Stitch	1d	15-Oct-15	15-Oct-15	8d	[Small yellow bar on Oct 15]			
14984	RSFLB - Construction of sign gantries (FADS01)	40d	16-Oct-15	02-Dec-15	8d	[Yellow bar from Oct 16 to Dec 02]			
VO176_1	VO176 / VO190 - Rumsey Street Flyover (Central Barrier-night work) (@8m/night shift)	72d	24-Oct-15	19-Jan-16	10d	[Yellow bar from Oct 24 to Jan 19]			
<b>SECTION 7, 7A, 7B &amp; 7C - LANDSCAPE ESTABLISHMENT</b>									
4000	EST - Portion IIIA Landscape Establishment	365d	01-Nov-15	30-Oct-16	-267d	[Red bar from Nov 01 to Oct 30]			
4030	EST - Portion V Landscape Establishment	365d	05-Nov-15	03-Nov-16	-366d	[Red bar from Nov 05 to Nov 03]			
<b>Key Dates for Completion of Sections</b>									
<b>Anticipated Completion</b>									
1064	KD6 - Anticipated Completion	0d		17-Oct-15*	-348d	[Blue diamond on Oct 17]			
<b>Contract Required Completion</b>									
1095	KD12 - Section 7A Complete (DAY-1870)	0d		03-Nov-15*	0d	[Blue triangle on Nov 03]			
1105	KD14 - Section 7B Complete (DAY-1870)	0d		03-Nov-15*	0d	[Blue triangle on Nov 03]			
<b>Portion Handover Dates</b>									
<b>Anticipated Handover</b>									
2960a	Portion IIIA Handover - Remaining (KD3 + 28 days) - (EOT 26.5 days added)	0d		31-Oct-15*	-212d	[Blue diamond on Oct 31]			

- ◆ Current Milestone
- Critical Remaining Work
- Level of Effort
- Remaining Work
- ▲ Baseline Milestone
- Project Baseline
- Actual Work

## Leighton Contractors (Asia) Limited Programme Update 58 (July 2015) THREE MONTH ROLLING

Project ID: U059a  
 Baseline: DCP7-2c  
 Layout: Update Three Month Rolling U059  
 Page 5 of 5

Date	Revision	Checked	Appro...
20-Jun-15	U057	AT	BY
20-Jul-15	U058	AT	BY

Activity ID	Activity Name	Original Duration	Start	Finish	Total Float	2015				2016		
						Oct	Nov	Dec	Jan			
<b>Update 2015-10-20 CWB - Central Interchange (2014-06-20) Revised DWP R7 with RFI</b>												
<b>SECTION 3 - REMAINING WORKS IN PORTION IIIA &amp; IIIB</b>												
<b>Surface Works - East of Man Yiu Street</b>												
<b>Road P1</b>												
<b>P1 Road East Bound</b>												
14904	P1 E/B - Street Furniture / Sign (VO/192)	75d	27-Mar-15 A	14-Nov-15	-224d							
14960a	P1 E/B - Footpath (VO158) - Block fabrication and Site work	76d	14-Aug-15 A	27-Nov-15	-235d							
<b>P1 Road West Bound</b>												
14958a	P1 W/B - Footpath (VO158) - Block fabrication and Site work	76d	14-Aug-15 A	19-Oct-15 A								
<b>Man Yiu Street Northern Portion</b>												
1514	MYS Nth - Drainage / Landscape (VO/192)	80d	04-Jun-15 A	29-Oct-15	-235d							
14962a	MYS Nth - Footpath (VO/158) - Block fabrication and Site work	76d	14-Aug-15 A	27-Nov-15	-235d							
VO134	VO134 - 29 Oct 2014	33d	21-Sep-15 A	19-Oct-15 A								
VO171a	VO171 - Addition of Traffic Signs at Man Yiu Street	2d	14-Nov-15*	16-Nov-15	-196d							
VO185a	VO185 - Revised Footing Details for Traffic Sign ADS4 at MYS	12d	17-Nov-15*	30-Nov-15	-196d							
<b>Man Yiu Street Southern Portion</b>												
14964a	MYS Sth - Footpath (VO/158) - Block fabrication and Site work	76d	14-Aug-15 A	19-Oct-15 A								
VO171b	VO171 - Addition of Traffic Signs at Man Yiu Street	2d	28-Nov-15*	30-Nov-15	-196d							
<b>SECTION 4 - REMAINING WORKS IN PORTION IVA, IVD, IVE &amp; IVG</b>												
<b>CWB Tunnel - CH1646 to CH1685 (Man Yiu Street)</b>												
<b>Formation &amp; Roadworks</b>												
VO153	VO153 (Dated 09 Feb 2015) - Re-alignment of Existing Tactile Paving along PTI	12d	02-Nov-15*	14-Nov-15	-10d							
<b>SECTION 5 - ALL WORKS IN PORTION V &amp; VA</b>												
<b>General Surface Works</b>												
<b>Remaining Areas Underground Drainage</b>												

- Current Milestone
- Critical Remaining Work
- Level of Effort
- Remaining Work
- Baseline Milestone
- Project Baseline
- Actual Work

**Leighton Contractors (Asia) Limited**  
**Programme Update 61 (October 2015)**  
**THREE MONTH ROLLING**

Project ID: U061  
 Baseline: DCP7-2c  
 Layout: Update Three Month Rolling U061  
 Page 1 of 5

Date	Revision	Checked	Appro...
20-Sep-15	U060	AT	BY
20-Oct-15	U061	AT	AL

Activity ID	Activity Name	Original Duration	Start	Finish	Total Float	2015				2016					
						Oct		Nov		Dec		Jan			
						Actual	Remaining	Actual	Remaining	Actual	Remaining	Actual	Remaining		
14976	Area X (excluding construction of Foul & Storm Drain - VO V/21)	37d	16-Sep-15 A	27-Nov-15	-317d										
<b>Remaining Areas Road Works</b>															
14934	Area 7a	37d	16-Sep-15 A	27-Nov-15	-317d										
14936	Area 7b	34d	19-Sep-15 A	27-Nov-15	-58d										
<b>CWB Trough B - CH1360 to CH1480</b>															
<b>Preliminaries</b>															
VO148	VO148 - Revision of Planter between Man Po Street and Finance Street	12d	12-Oct-15 A	26-Oct-15	7d										
<b>Trough Structure</b>															
<b>Trough Phase 2a</b>															
1307	TRB - Construction of Foul & Storm Drain (VO V/021) - 19 days delay by CC steel pipe & 6 days inclement weather	98d	20-Apr-15 A	14-Nov-15	-285d										
1309	TRB - Backfill - 2a South Wall (VO V/021) - 19 days delay by CC steel pipe & 6 days inclement weather	92d	27-Apr-15 A	14-Nov-15	-285d										
14954	TRB - Remove temp drain & wall construction (VO V/021) - 19 days delay by CC steel pipe & 6 days inclement weather	26d	17-Aug-15 A	26-Sep-15 A											
VO163	VO163 - CCTV Inspection of Existing Downstream Pipe to Manhole SMH7032208	2d	20-Oct-15*	22-Oct-15	10d										
<b>Trough Internal Works</b>															
2140	TRB - Construct Roadside Service Ducts / Barrier - 19 days delay by CC steel pipe & 6 days inclement weather	71d	20-Apr-15 A	26-Nov-15	-316d										
14982	TRB - Type II railing installation	38d	17-Aug-15 A	14-Nov-15	-10d										
VO177	VO177 - Emergency Access Gate at Trough Structure B	6d	23-Nov-15*	28-Nov-15	-22d										
VO174	VO174 - Revised Details of Roadside Barrier at Trough B	12d	02-Dec-15*	15-Dec-15	-36d										
<b>SECTION 6 - ALL WORKS IN PORTION VI</b>															
<b>Bridge B</b>															
<b>Bridge Furniture &amp; Finishes</b>															
2240	BRB - Road Pavement & Finishes	50d	23-Nov-15*	22-Jan-16	-41d										
<b>General Surface Works</b>															
<b>Formation &amp; Roadworks - Man Kwong Street West Bound</b>															
1783	MKSIVWB - Roadworks (Ch 275-411)	180d	19-Aug-14 A	20-Nov-15	-46d										

- Current Milestone
- Critical Remaining Work
- Level of Effort
- Remaining Work
- Baseline Milestone
- Project Baseline
- Actual Work

### Leighton Contractors (Asia) Limited

## Programme Update 61 (October 2015)

# THREE MONTH ROLLING

Project ID: U061  
 Baseline: DCP7-2c  
 Layout: Update Three Month Rolling U061  
 Page 2 of 5

Date	Revision	Checked	Appro...
20-Sep-15	U060	AT	BY
20-Oct-15	U061	AT	AL

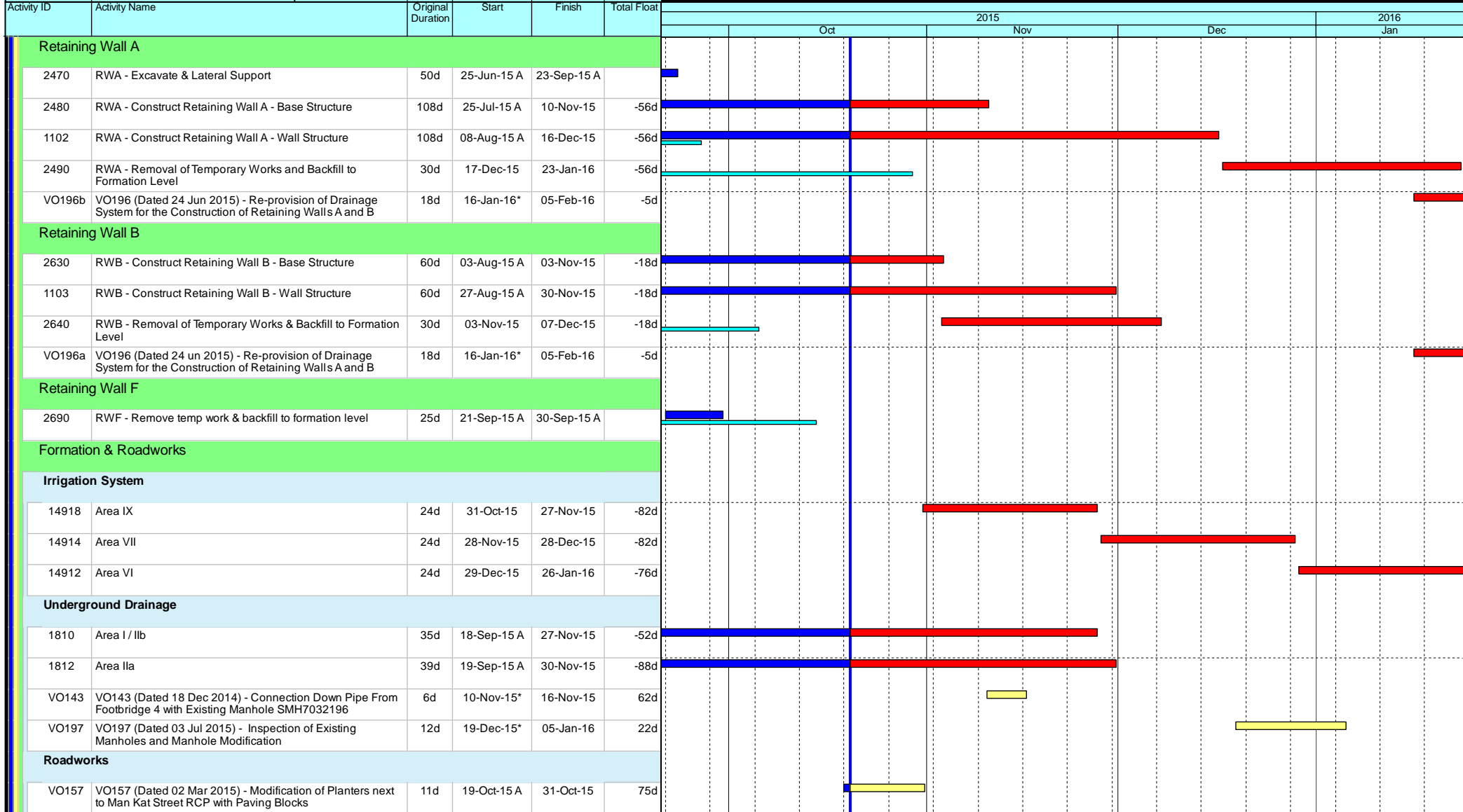

- ◆ Current Milestone
- Critical Remaining Work
- Level of Effort
- Remaining Work
- ▲ Baseline Milestone
- Project Baseline
- Actual Work

**Leighton Contractors (Asia) Limited**  
**Programme Update 61 (October 2015)**  
**THREE MONTH ROLLING**

Project ID: U061  
 Baseline: DCP7-2c  
 Layout: Update Three Month Rolling U061  
 Page 3 of 5

Date	Revision	Checked	Appro...
20-Sep-15	U060	AT	BY
20-Oct-15	U061	AT	AL

# HY/2009/18 Central - Wan Chai Bypass (Central Interchange)

TASK filters: 3 Months\_1, Not HL.

Activity ID	Activity Name	Original Duration	Start	Finish	Total Float	2015												2016											
						Oct			Nov			Dec			Jan			Feb			Mar								
						1	2	3	1	2	3	1	2	3	1	2	3	1	2	3	1	2	3						
14926	Area 3	48d	02-Nov-15	29-Dec-15	-15d																								
VO149	VO149 (Dated 23 Jan 2015) - Inspection Pits at Connaught Road Central	6d	04-Nov-15*	10-Nov-15	67d																								
14924	Area 2	48d	07-Nov-15	05-Jan-16	-88d																								
VO205	VO205 (Dated 31 Jul 2015) - Felling and Replacement of Tree No. T2006	2d	14-Nov-15*	16-Nov-15	434d																								
VO173	VO173 (Dated 04 May 2015) - Revision of Traffic Sign TS272	1d	16-Nov-15*	16-Nov-15	62d																								
VO189	VO189 (Dated 20 May 2015) - Revised General Arrangement of the Mounting Post for Height Detector	6d	15-Dec-15*	21-Dec-15	32d																								
VO150	VO150 (Dated 03 Jul 2015) - Replacement of Damaged Lattice	18d	17-Dec-15*	09-Jan-16	18d																								
14928	Area 4	18d	30-Dec-15	20-Jan-16	-15d																								
14922	Area 1a /Area 1b	24d	13-Jan-16	16-Feb-16	-88d																								
<b>Bridge A</b>																													
<b>Bridge Furniture &amp; Finishes</b>																													
VO193	VO193 - Revised sign code of traffic sign TS174	0d	31-Dec-15*	31-Dec-15	26d																								
<b>Elevated Layby at Rumsey Street Flyover East Bound</b>																													
<b>Bridge Structure</b>																													
VO159	VO159 - Revised General Arrangement of Deck of Elevated Lay-by	166d	14-Apr-15 A	19-Oct-15 A																									
2780	RSFLB - Construct Parapet	41d	30-Jul-15 A	15-Oct-15 A																									
1381	RSFLB - Construct Stitch	1d	24-Oct-15*	24-Oct-15	15d																								
VO181	VO181 (Dated 12 May 2015) - Inspection of Base Plate of Existing Gantry GS2(HSN48) at Rumsey Street Flyover	6d	03-Nov-15*	09-Nov-15	68d																								
VO176_1	VO176 (Dated 07 May 2015) / VO190 (Dated 01 Jun 2015) - Rumsey Street Flyover (Noise Permit for night work)	28d	30-Nov-15*	04-Jan-16	-21d																								
VO176_1	VO176 (Dated 07 May 15) / VO190 (Dated 01 Jun 15) - Rumsey Street Flyover (Soffit & parapet edge - night work)	15d	30-Nov-15	16-Dec-15	-21d																								
VO176_1	VO176 (Dated 07 May 15) / VO190 (Dated 01 Jun 15) - Rumsey Street Flyover (Central Barrier- night work)	72d	30-Nov-15	02-Mar-16	-21d																								
14984	RSFLB - Construction of sign gantries (FADS01)	40d	15-Dec-15*	02-Feb-16	-42d																								
<b>SECTION 7, 7A, 7B &amp; 7C - LANDSCAPE ESTABLISHMENT</b>																													
4020	EST - Portion IVD Landscape Establishment	365d	03-Nov-14 A	02-Nov-15	1d																								
4000	EST - Portion IIIA Landscape Establishment	365d	28-Nov-15	26-Nov-16	-294d																								

- Current Milestone
- Critical Remaining Work
- Level of Effort
- Remaining Work
- Baseline Milestone
- Project Baseline
- Actual Work

## Leighton Contractors (Asia) Limited Programme Update 61 (October 2015) THREE MONTH ROLLING

Project ID: U061  
Baseline: DCP7-2c  
Layout: Update Three Month Rolling U061  
Page 4 of 5

Date	Revision	Checked	Appro...
20-Sep-15	U060	AT	BY
20-Oct-15	U061	AT	AL

Activity ID	Activity Name	Original Duration	Start	Finish	Total Float	2015												2016	
						Oct			Nov			Dec			Jan				
4030	EST - Portion V Landscape Establishment	365d	02-Dec-15	30-Nov-16	-393d														
<b>Key Dates for Completion of Sections</b>																			
<b>Contract Required Completion</b>																			
1095	KD12 - Section 7A Complete (DAY-1870)	0d		03-Nov-15*	0d														
1105	KD14 - Section 7B Complete (DAY-1870)	0d		03-Nov-15*	0d														
<b>Portion Handover Dates</b>																			
<b>Anticipated Handover</b>																			
2960a	Portion IIIA Handover - Remaining (KD3 + 28 days) - (EOT 26.5 days added)	0d		30-Nov-15*	-242d														

- Current Milestone
- Level of Effort
- Baseline Milestone
- Actual Work
- Critical Remaining Work
- Remaining Work
- Project Baseline

### Leighton Contractors (Asia) Limited Programme Update 61 (October 2015) THREE MONTH ROLLING

Project ID: U061  
 Baseline: DCP7-2c  
 Layout: Update Three Month Rolling U061  
 Page 5 of 5

Date	Revision	Checked	Appro...
20-Sep-15	U060	AT	BY
20-Oct-15	U061	AT	AL